



Le savoir-faire du constructeur

Sustainable Laundry Solutions

Technical Manual

WEDII18-WEDII25

WEM18-WEM25



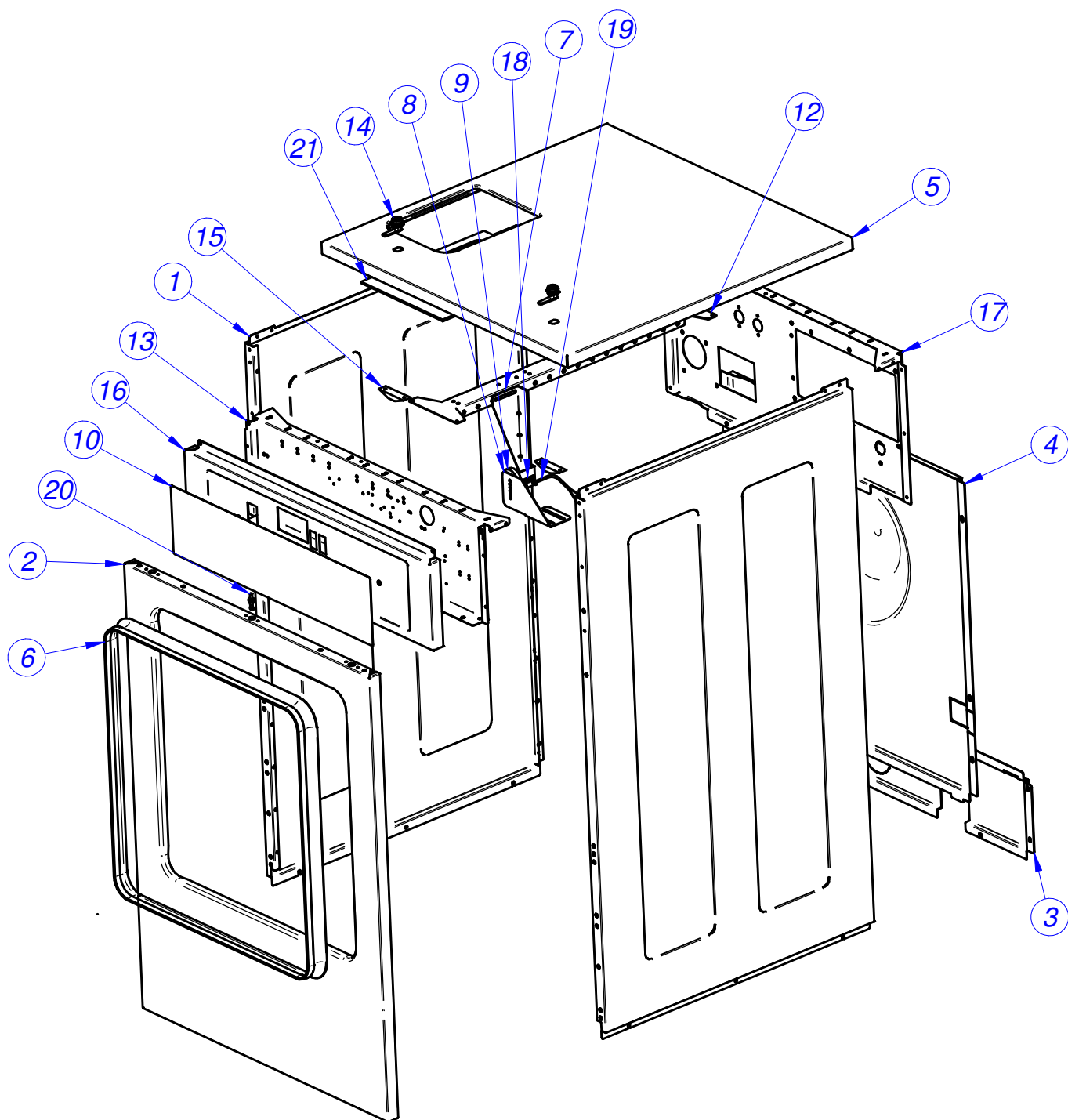

MUEBLE / CABINET

MUEBLE / CABINET																ELIMINADO ELIMINATED	INTRODUCIDO INTRODUCED	
ITEM	DENOMINACION	NAME	CODIGO	WEM 18			WED II 18			WEM 25			WED II 25					
				MP	M	MA	MP	M	MA	MP	M	MA	MP	M	MA			
1	PANEL LATERAL	SIDE PANEL	P634024000	2		2												
			P630352000				2		2									
			P644035000							2		2						
			P640330000										2			2		
2	PANEL FRONTAL	FRONT PANEL	12021553	1		1												
			12021543				1		1	1		1						
			12021557										1			1		
S/Nº	CIERRE MUELLE	LOCK SPRING	X010503000	1		1	1		1	1		1	1		1			
3	PANEL POSTERIOR DESAGUE	DRAINAGE REAR PANEL	P620306000	1		1											01,12,13	
			12044189	1		1												01,12,13
			P630307000				1		1								01,12,13	
			P644032000							1		1					01,12,13	
			12044192				1		1	1		1						01,12,13
			P640305000											1			1	01,12,13
4	PANEL POSTERIOR	REAR PANEL	12044190												1		1	01,12,13
			P620382000	1		1												
			P630360000				1		1	1		1						
			P640337000										1			1		
5	ENCIMERA	WORKTOP	12044483	1		1												
			12044482				1		1									
			12044486							1		1						
			12044485											1			1	
S/Nº	CANTONERA R1	R1 CORNER	12041980	2		2	2		2	2		2	2		2			
6	CORTINA (METROS)	CURTAIN (METRES)	P620324000	2,5		2,5	2,5		2,5	2,5		2,5	2,5		2,5			
7	PORTA SENSOR DESEQ.	IMBALANCE SENSOR HOLDER	P630315000				1		1				1		1			
8	SOPORTE IMAN DESEQ.	IMBALANCE MAGNET HOLDER	P627063000				1		1				1		1			
9	IMAN DESEQUILIBRIO	IMBALANCE MAGNET HOLDER	P620337000				1		1				1		1			
10	ADHESIVO	ADHESIVE	12047235	1			1			1			1					
			12047836			1			1			1			1			
12	TRAVESAÑO CUBETERA	TRAY CROSS PIECE	P634025000	2		2							2		2			
			P630357000				2		2									
			P644037000							2		2						
13	CONTRAPORTAMANDOS	COUNTERCONTROL HOLDER	P620373000	1														
			P620381000			1												
			P630353000				1			1								
			P630359000					1			1							
			P640331000									1						
			P640336000											1				
14	CERRADURA	LOCK	P620351000	2			2			2			2					
			P620387000			2			2			2			2			

[illegible]

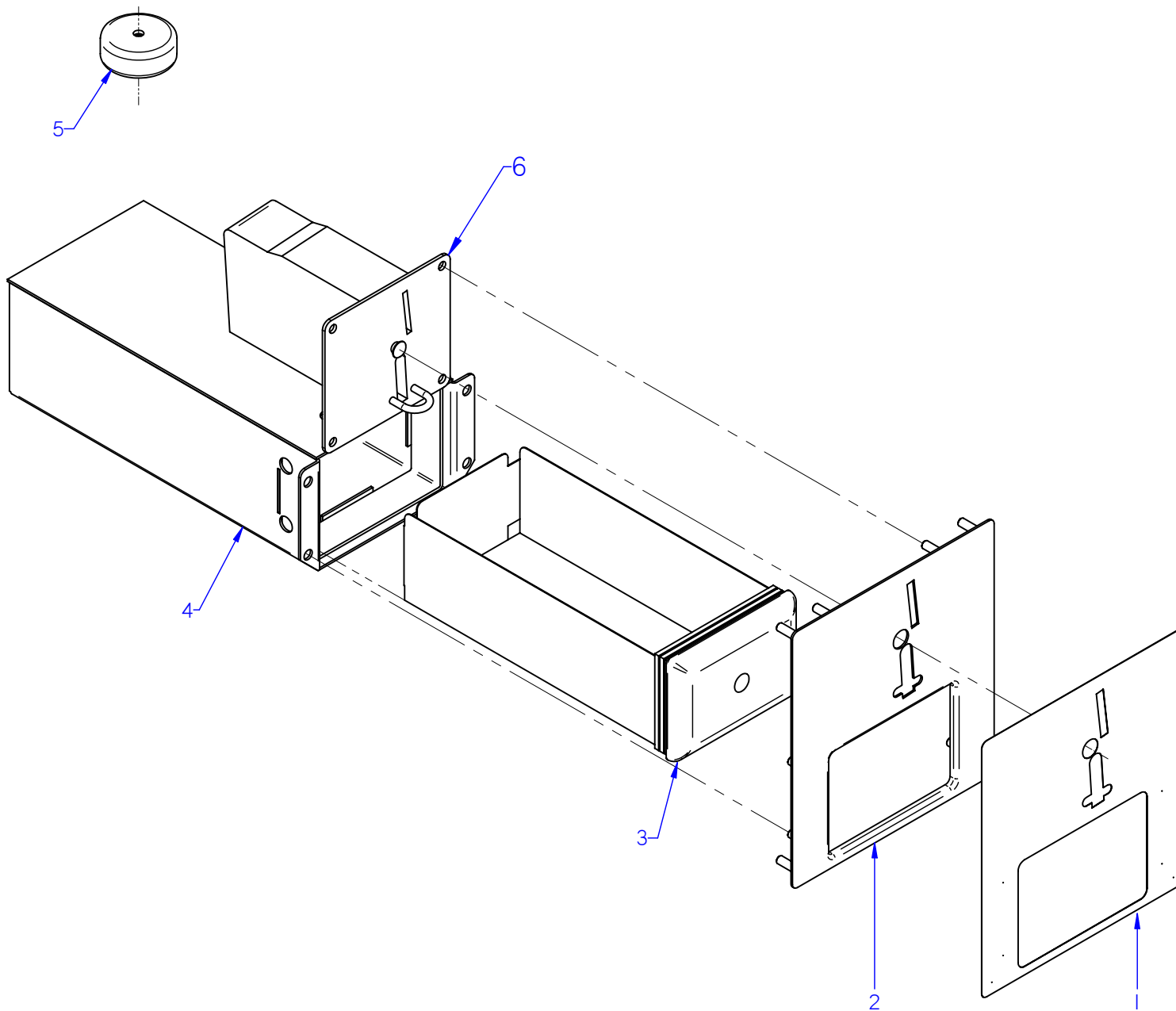

KIT MONEDERO

[illegible]

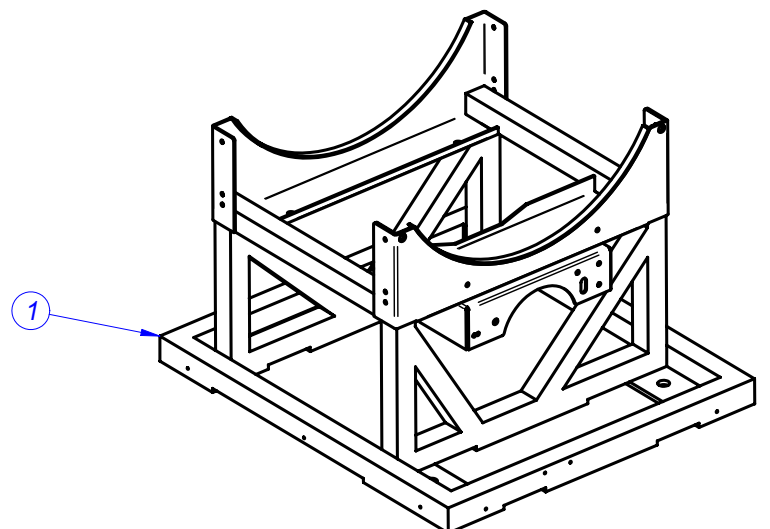
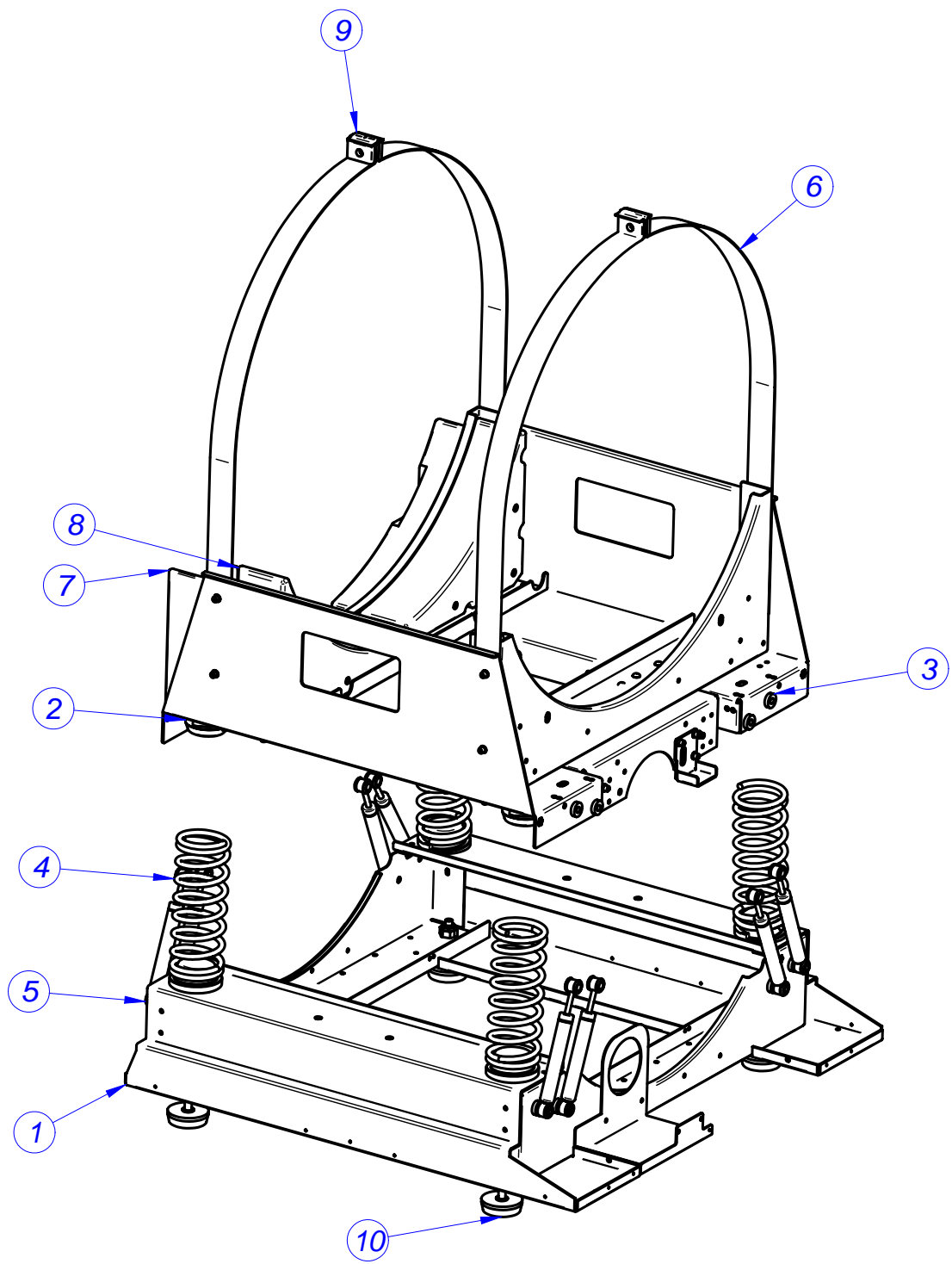

[illegible]

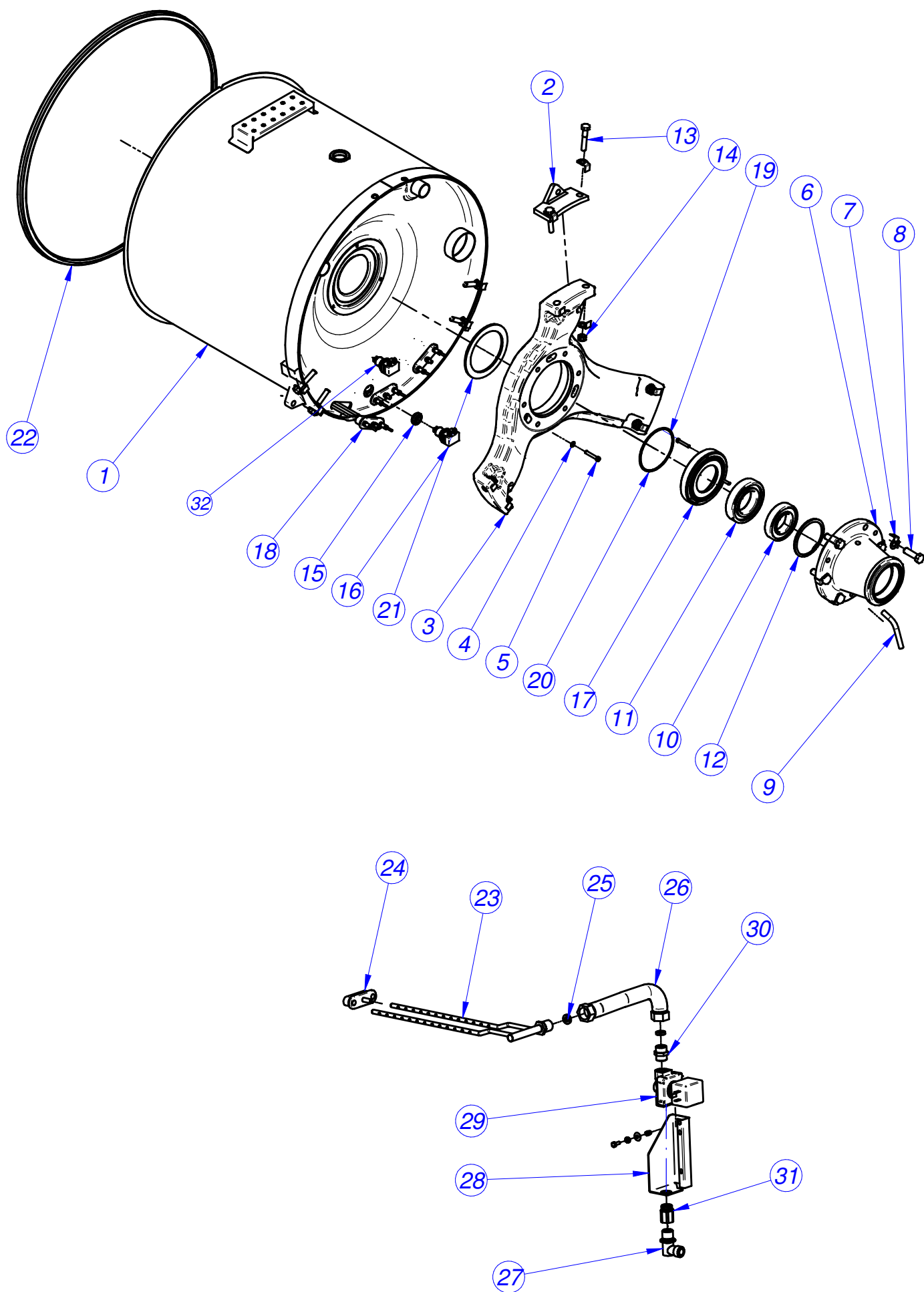

CUBA / TUB

CUBA / TUB																ELIMINADO ELIMINATED	INTRODUCIDO INTRODUCED	
ITEM	DENOMINACION	NAME	CODIGO	WEM 18			WED II 18			WEM 25			WED II 25					
				E	AC	V	E	AC	V	E	AC	V	E	AC	V			
1	CUBA	TUB	P634029000	1	1	1										01,12,13	01,12,10	
			12004061	1	1	1											01,12,13	
			P636107000				1	1	1									
			12004046				1	1	1									01,12,13
			12004084							1	1	1					01,12,10	
			12004085							1	1	1						01,12,10
			P646105000										1	1	1	01,12,13		
			12004067									1	1	1		01,12,13		
S/Nº	TAPÓN DESAGÜE	DRAIN PLUG	T305052000	1	1	1	1	1	1	1	1	1	1	1	1			
2	APOYO TORNILLOS	SCREW SUPPORT	P626014000	1	1	1												
			P636009000				1	1	1	1	1	1						
			P646012000										1	1	1			
3	REFUERZO FONDO CUBA	TUB BASE REINFORCEMENT	P626001000	1	1	1												
			P636001000				1	1	1	1	1	1						
			P646014000										1	1	1			
4	ARANDELA	WASHER	Q232040000	3	3	3	3	3	3	3	3	3	5	5	5			
5	TORN. INTERIOR REFUERZO	HEXAGONAL INTERIOR REINFOR	Q122045000	3	3	3	3	3	3	3	3	3	5	5	5			
6	SOPORTE RODAMIENTOS	BEARING SUPPORT	P626002000	1	1	1										15,10,13		
			12095451	1	1	1											15,10,13	
			P636002000				1	1	1	1	1	1						
			12095452				1	1	1	1	1	1						
			P646015000										1	1	1	15,10,13		
			12095453									1	1	1		15,10,13		
9	TUBO EVACUACION	DRAINAGE PIPE	P626015000	1	1	1	1	1	1	1	1	1	1	1	1			
10	RODAMIENTO EXTERIOR	OUTER BEARING	P626008000	1	1	1												
			P626009000				1	1	1	1	1	1						
			P644904000										1	1	1			
11	RODAMIENTO INTERIOR	INNER BEARING	P626009000	1	1	1												
			P636008000				1	1	1	1	1	1						
			P644903000										2	2	2			
12	ANILLO SEGURIDAD	CIRCLIP	Q301030000	1	1	1												
			Q301036000				1	1	1	1	1	1						
			Q301045000										1	1	1			
13	TORN. REFUERZO CUBA	TUB REINFORCEMENT SCREW	Q151530000	6	6	6												
			Q151535000				6	6	6	6	6	6						
			Q151590000										10	10	10			
14	TUERCA REFUERZO CUBA	TUB REINFORCEMENT NUT	Q221338000	6	6	6	6	6	6	6	6	6						
			Q221347000										10	10	10			
15	SOP.TERMOSTATO 1001713	THERMOSTAT SUPPORT 1001713	N503017000	1	1	1	1	1	1	1	1	1	1	1	1			

CUBA / TUB																ELIMINADO ELIMINATED	INTRODUCIDO INTRODUCED
ITEM	DENOMINACION	NAME	CODIGO	WEM 18			WED II 18			WEM 25			WED II 25				
				E	AC	V	E	AC	V	E	AC	V	E	AC	V		
16	SONDA TEMPERATURA	TEMPERATURE PROBE	P503025000	1	1	1	1	1	1	1	1	1	1	1	1		
17	CASQUILLO CONTRARETEN	COUNTSEAL BUSHING	P626003000	1	1	1											
			P636003000				1	1	1	1	1	1					
			P646003000										1	1	1		
18	RESISTENCIA CALENTAMIENTO	HEATING RESISTOR	12023247	3													
			12023242				3	1									
			12041359							3	1		3	1			
			12024816											1			
19	TORN. CASQ. CONTRARETEN	COUNTERSEAL BUSHING SCREW	Q122034000	3	3	3	3	3	3	3	3	3	3	3	3	3	
20	JUNTA TÓRICA	O-RING	Q307075000	1	1	1											
			Q307077000				1	1	1	1	1	1					
			Q307083000										1	1	1		
21	JUNTA CASQ. CONTRARETEN	COUNTERSEAL BUSHING SCREW	P616013000	1	1	1											
			P636011000				1	1	1	1	1	1					
			P646017000										1	1	1		
22	JUNTA CUBA	TUB SEAL	P626110000	1	1	1											
			P636108000				1	1	1	1	1	1					
			P646110000										1	1	1		
23	INYECTOR VAPOR 10,13,18	STEAM JET 10,13,18	P615001000			1			1			1					
			P645002000												1		
24	CIERRE INYECTOR	INJECTOR LOCK	P445011000			1			1			1			1		
24	CIERRE INYECTOR / RESIST.	INJECTOR AND HEATING CAP	12024539		3	2		2	2		3	2		2	2		
25	ARANDELA VAPOR 10, 13, 18	STEAM WASHER 10, 13, 18	P615002000			2			2								
			P535024000								2			2			
26	MANGUERA VAPOR	STEAM HOSE	P525005000			1			1								
			P545011000									1			1		
27	CODO	L-BEND	S115013000			1			1			1					
			Z718421000											1			
28	SOPORTE VALVULA	VALVE SUPPORT	P620327000			1			1			1					
			P645001000											1			
29	VALVULA VAPOR	STEAM VALVE	P615003000			1			1								
			P535023000									1			1		
30	RACOR M-M	M-M CONNECTION	S205023000			1			1								
			Z102301000									1			1		
31	RACOR H-M	H-M CONNECTION	X162101000			1			1			1					
32	TERMOSTATO SEG. 115°C UL	SAFETY THERMOSTAT 115°C UL	12047401	1	1	1	1	1	1	1	1	1	1	1	1		01.12.13
S/Nº	PASAMUROS BULBO	BUSHING BULB	12023546	1	1	1	1	1	1	1	1	1	1	1	1		01.12.13
S/Nº	SOPORTE TERMOSTATO SEG.	SAFETY THERMOSTAT SUPP.	12007537	1	1	1	1	1	1	1	1	1	1	1	1		01.12.13

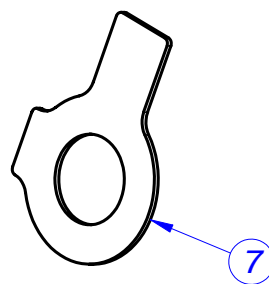
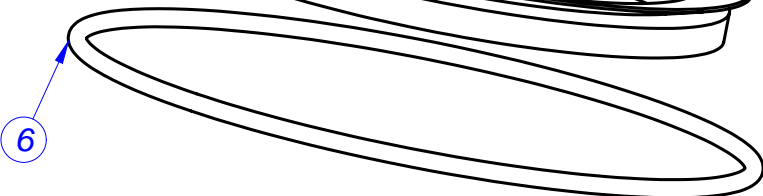
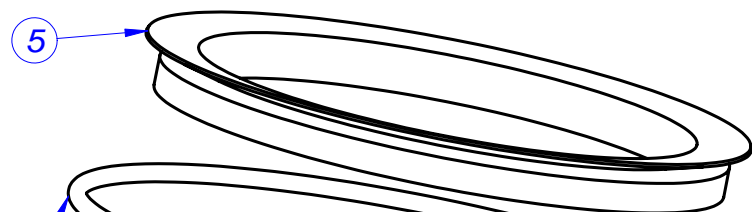
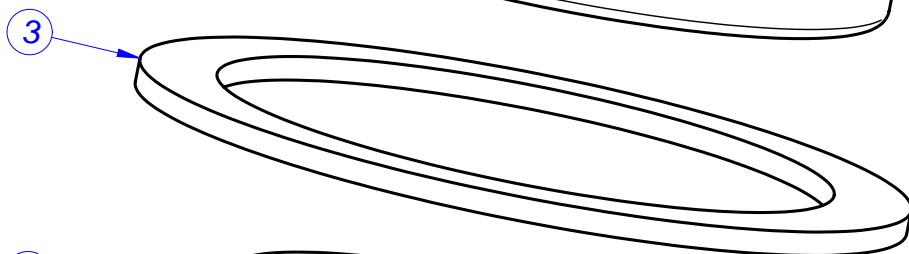
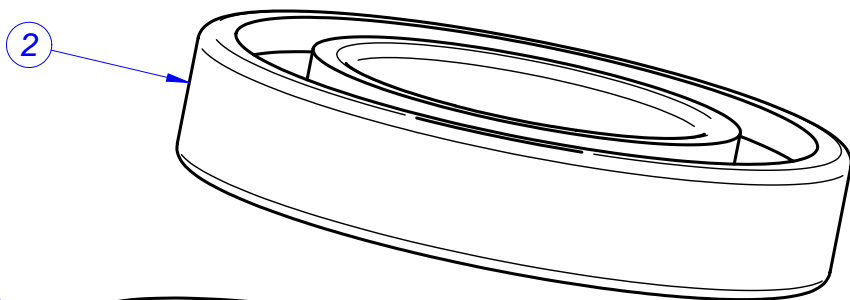
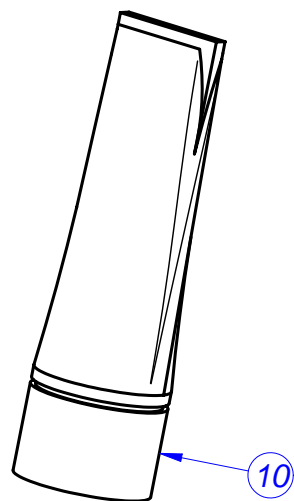
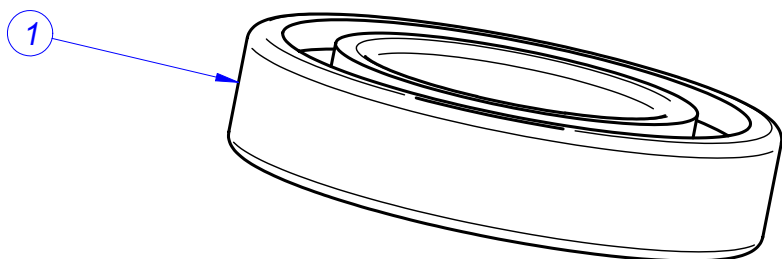
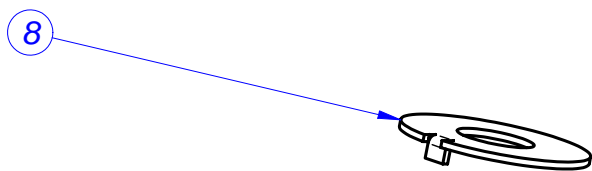
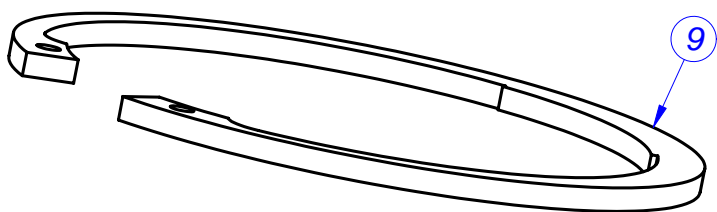

[illegible]

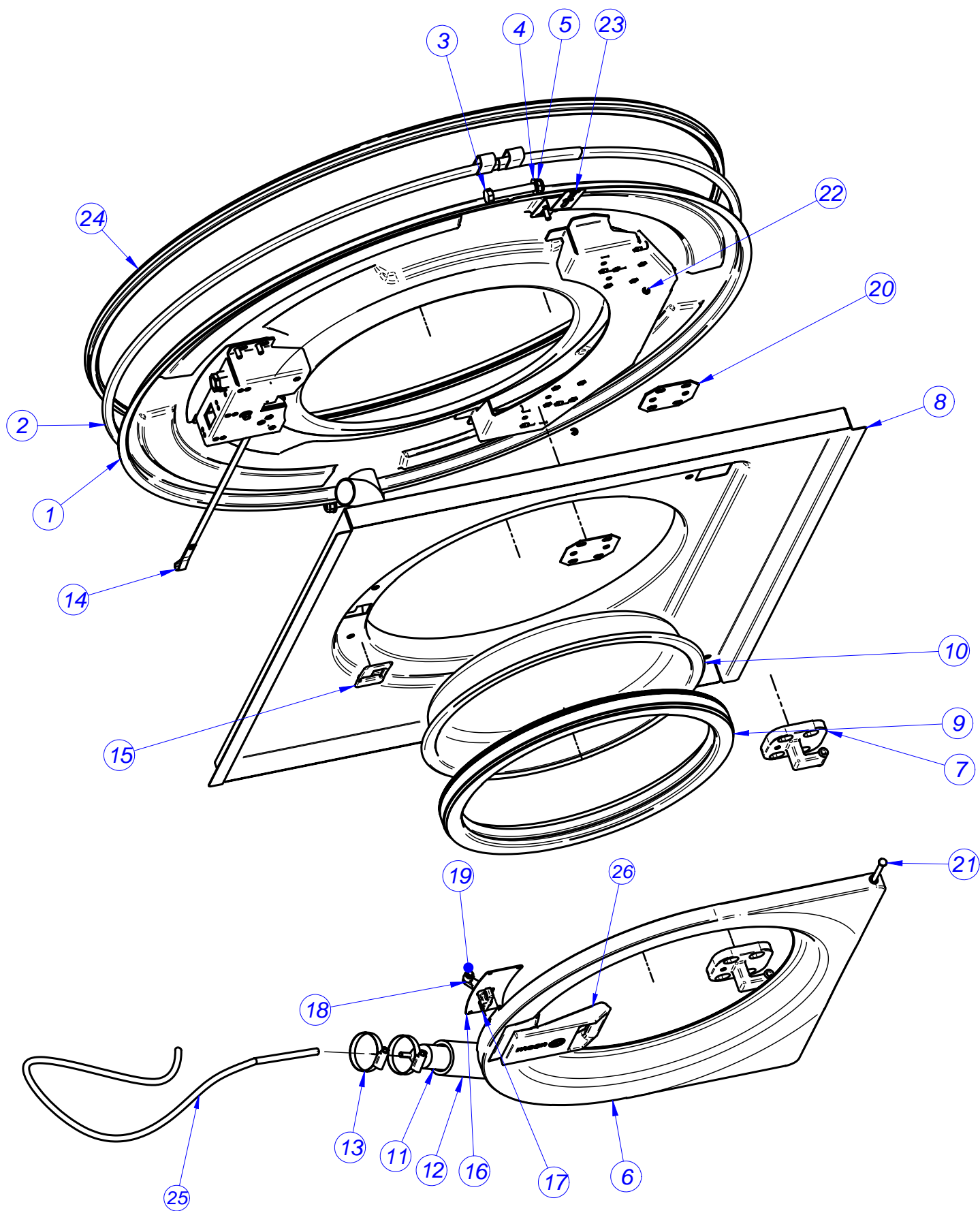

FRENTE CUBA / TUB FRONT								ELIMINADO ELIMINATED	INTRODUCIDO INTRODUCED
ITEM	DENOMINACION	NAME	CODIGO	WEM 18	WED II 18	WEM 25	WED II 25		
1	FRENTE CUBA COMPLETO	COMPLETE TUB FRONT	12048081	1					
			12048083		1	1			
			12048084				1		
2	CIERRE CUBA	TUB LOCK	P626118000	1					
			P636112000		1	1			
			P646107000				2		
3	TORNILLO CIERRE CUBA	TUB LOCK SCREW	Q011369000	1	1	1	2		
4	ARAND. CIERRE	GROWER LOCK	Q232060000	2	2	2	4		
5	TUERCA CIERRE CUBA	TUB LOCK NUT	Q221306000	1	1	1	2		
6	PUERTA CON MANETA	DOOR WITH LEVER	12047306	1	1	1	1		
S/Nº	PUERTA 13,8	DOOR 13,8	12047307	1	1	1	1		
S/Nº	MANETA PUERTA DANUBE	DOOR HANDLE DANUBE	12047211	1	1	1	1		
S/Nº	POMO DANUBE 2010	KNOB DANUBE 2010	12047285	1	1	1	1		
S/Nº	TOR ALLEN M6x20 DIN 7984	ALLEN SCREW M6x20 DIN 7984	12010142	2	2	2	2		
S/Nº	ARANDELA SEGURIDAD 4	WASHER SAFETY 4	12010103	2	2	2	2		
S/Nº	MUELLE CIERRE	SPRING LOCK	12023383	1	1	1	1		
S/Nº	PASADOR CIERRE	LOCKING PIN	12016778	1	1	1	1		
7	BISAGRA PUERTA	DOOR HINGE	P620502000	2	2	2	2		
8	FONDO PUERTA	DOOR BASE	12048129	1	1	1	1		
S/Nº	PERFIL GOMA GRIS EN U 12*6	GREY RUBBER PROFILE U12*6	11000068 cre	1	1	1	1		
9	JUNTA PUERTA	DOOR SEAL	P620528000	1	1	1	1		
10	MIRILLA PUERTA	DOOR WINDOW	P530503000	1	1	1	1		
11	CAMARA PRESOSTATO	PRESSURE SWITCH	P445002000	1	1	1	1		
12	CONDUCTO UNION	PIPE UNION	P502106000	1	1	1	1		
13	ABRAZADERA	CLAMP	Q881306000	2	2	2	2		
14	CIERRE COMPLETO	COMPLETE LOCK	12038446	1	1	1	1		
15	EMBELLECEDOR CIERRE	LOCK TRIM	P620515000	1	1	1	1	10,02,14	
15	EMBELLECEDOR CIERRE	LOCK TRIM	12096278	1	1	1	1		10,02,14
16	TAPA CIERRE	LID CLOSURE	P627816000	1	1	1	1		
17	GANCHO CIERRE	LOCK HOOK	P620505000	1	1	1	1		
18	CASQUILLO	BUSHING	P610506000	1	1	1	1		
19	ANILLO SEGURIDAD	CIRCLIP	Q302061000	1	1	1	1		
20	CALZO BISAGRA	HINGE WEDGE	P620521000	4	4	4	4		
21	PASADOR PUERTA	DOOR PIN	P620514000	2	2	2	2		
22	ARANDELA SEGURIDAD 4	SAFETY WASHER 4	Q272020000	2	2	2	2		
23	SOPORTE CONDUCTO	PIPE SUPPORT	P626128000	1	1	1	1		
24	JUNTA CUBA	TUB SEAL	P626110000	1					
			P636108000		1	1			
			P646110000				1		
25	TUBO GOMA NEGRO Ø 8*4	BLACK RUBBER HOSE Ø 8*4	3702400000	1	1	1	1		

[illegible]

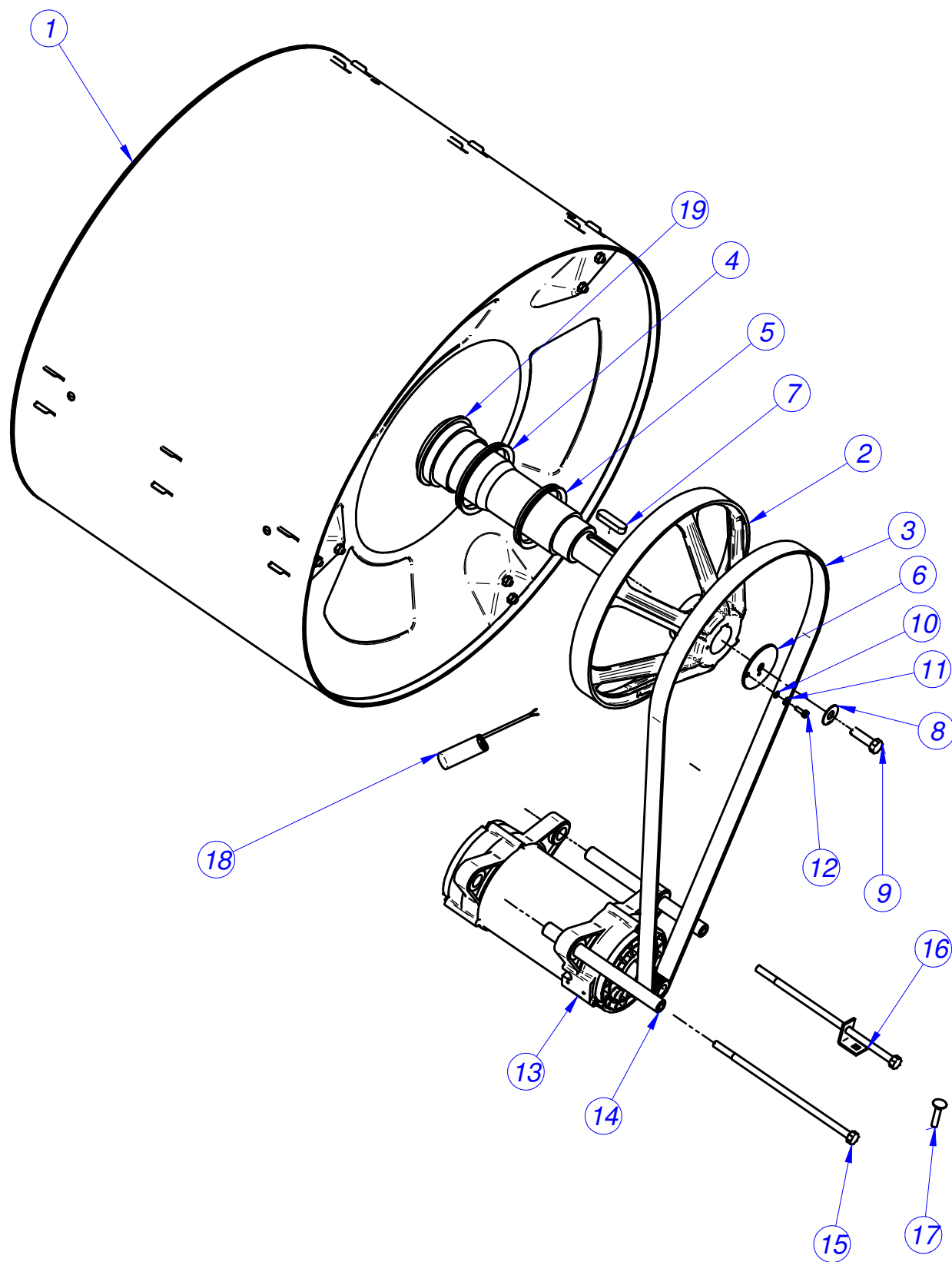

TAMBOR / DRUM

TAMBOR / DRUM																ELIMINADO ELIMINATED	INTRODUCIDO INTRODUCED	
ITEM	DENOMINACION	NAME	CODIGO	WEM 18			WED II 18			WEM 25			WED II 25					
				MP	M	MA	MP	M	MA	MP	M	MA	MP	M	MA			
1	TAMBOR COMPLETO	COMPLETE DRUM	P634010000	1		1												
			P634910000				1		1									
			P644010000							1		1						
			P644912000									1		1				
2	POLEA	PULLEY	P626006000	1		1	1		1	1		1						
			P646013000										1		1			
3	CORREA	BELT	P625903000	1		1												
			P635902000				1		1									
			P635908000							1		1						
			P645905000										1		1			
4	RETEN V-RING 1	V-RING RETAINER 1	P624914000	1		1												
			P634912000				1		1	1		1						
			P644916000										1		1			
5	RETEN V-RING 2	V-RING RETAINER 2	P624913000	1		1												
			P634911000				1		1	1		1						
			P644915000											1		1		
6	ARANDELA POLEA	PULLEY WASHER	12021832	1		1	1		1	1		1	1		1			
7	CHAVETA	COTTER PIN	P626010000	1		1	1		1	1		1	1		1			
8	ARANDELA SEGURIDAD	SAFETY WASHER	Q301329000	1		1	1		1	1		1	1		1			
9	TORNILLO POLEA	PULLEY SCREW	Q011376000	1		1	1		1	1		1	1		1			
10	ARANDELA A5	WASHER A5	Q232030000	1		1	1		1	1		1	1		1			
11	ARAND.ABAN. A5 A.304	FAN WASHER A5 A.304	Q242030000	1		1	1		1	1		1	1		1			
12	TORN.EXA. M5X15 A.304	HEX BOLT M5X15 A.304	Q012032000	1		1	1		1	1		1	1		1			
13	MOTOR	ENGINE	P635906000	1		1	1		1									
			P645902000							1		1	1		1			
14	TUBO SOPORTE MOTOR	MOTOR SUPPORT HOSE	P635907000	2		2	2		2									
			P645903000							2		2	2		2			
15	TORNILLO MOTOR	MOTOR SCREW	Q151527000	2		2	2		2									
			Q151591000							2		2	2		2			
16	TENSOR MOTOR	MOTOR TENSOR	P620214000	1		1	1		1	1		1	1		1			
17	TORNILLO TENSOR	TENSOR SCREW	Q151393000	1		1	1		1	1		1	1		1			
19	CASQUILLO EJE	AXIS BUSHING	12023262	1		1												
19	CASQUILLO EJE	AXIS BUSHING	12023256				1		1	1		1						
19	CASQUILLO EJE	AXIS BUSHING	12007749										1		1			

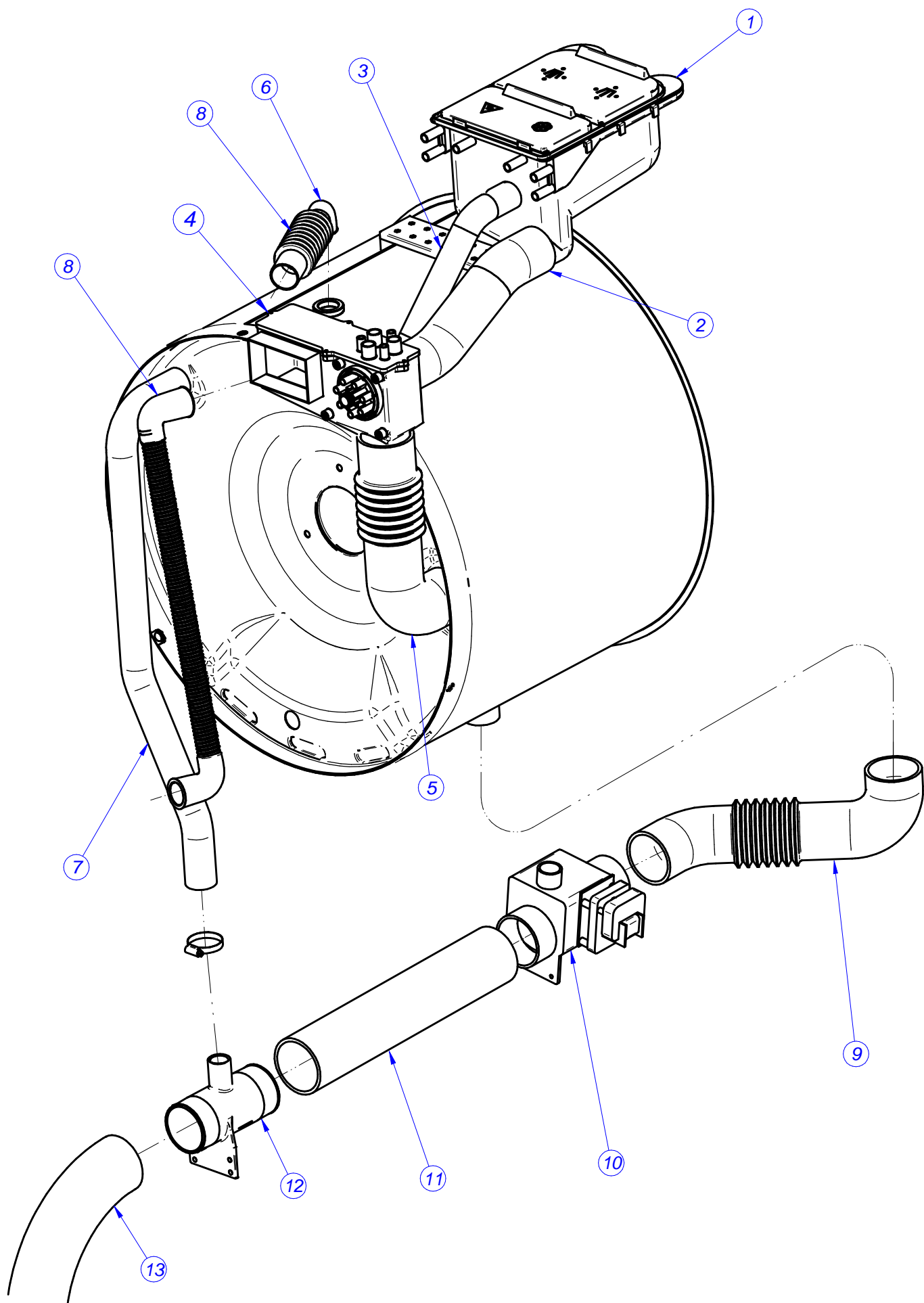

CUBETERA / TRAY

CUBETERA / TRAY																ELIMINADO ELIMINATED	INTRODUCIDO INTRODUCED
ITEM	DENOMINACION	NAME	CODIGO	WEM 18			WED II 18			WEM 25			WED II 25				
				MP	M	MA	MP	M	MA	MP	M	MA	MP	M	MA		
1	CUBETA DETERGENTES	DETERGENT TRAY	P620712000	1	1	1	1	1	1	1	1	1	1	1	1		
S/Nº	TAPON CUBETA DETERGENTES	DETERGENT TRAY SUPPORT	P620724000	2	2	2	2	2	2	2	2	2	2	2	2		
S/Nº	APOYO CUBETA DETERGENTES	DETERGENT TRAY SUPPORT	P610360000	1	1	1	1	1	1	1	1	1	1	1	1		01.12.10
2	CONDUCTO CUBETERA	TRAY PIPE	P634022000	1	1	1								1	1	1	
			P630705000				1	1	1								
			P644033000							1	1	1					
3	CONDUCTO REBOSADERO CUBETERA	TRAY OVERFLOW PIPE	P634023000	1	1	1								1	1	1	
			P630706000				1	1	1								
			P644034000							1	1	1					
4	CAJA COLECTOR	MANIFOLD BOX	P620723000	1	1	1	1	1	1	1	1	1	1	1	1	1	
S/Nº	BARRERA COLECTOR	COLLECTOR BARRIER	P610717000	1	1	1	1	1	1	1	1	1	1	1	1	1	11,12,11
S/Nº	BARRERA SALPICADERO	DASHBOARD BARRIER	12041839	1	1	1	1	1	1	1	1	1	1	1	1	1	11,12,11
S/Nº	BARRERA COLECT. OPUESTA	COLLECT. BARRIER OPPOSITE	P610718000	1	1	1	1	1	1	1	1	1	1	1	1	1	11,12,11
S/Nº	TAPON CAJA COLECTOR 8	COLLECTOR BOX PLUG 8	P620726000	1	1	1	1	1	1	1	1	1	1	1	1	1	
S/Nº	TAPON CAJA COLECTOR 16	COLLECTOR BOX PLUG 16	P620727000	1	1	1	1	1	1	1	1	1	1	1	1	1	
S/Nº	JUNTA TAPA COLECTOR	BOARD COVER COLLECTOR	P620728000	1	1	1	1	1	1	1	1	1	1	1	1	1	
5	CONDUCTO ENTRADA AGUA	WATER INPUT PIPE	12025016	1	1	1											
			12025017				1	1	1	1	1	1	1	1	1	1	
7	CONDUCTO REBOSADERO	OVERFLOW PIPE	P620704000	1	1	1											
			P630702000				1	1	1								
			P640703000							1	1	1	1	1	1	1	
8	SALIDA VAPOR	STEAM OUTPUT	12007821	1	1	1	1	1	1	1	1	1	1	1	1	1	
9	CONDUCTO DESAGÜE	DRAINAGE PIPE	P634021000	1	1	1											
			P630703000				1	1	1								01.12.13
			12044165	1	1	1	1	1	1								01.12.13
			P532119000							1	1	1	1	1	1	01.12.13	
			12025016							1	1	1					01.12.13
			12025017										1	1	1		01.12.13
S/Nº	TAPON DOBLE DESAGUE	DOUBLE PLUG DRAIN	P646526000	1	1	1	1	1	1	1	1	1	1	1	1	1	01.04.11
10	VALVULA	VALVE	P302120000	1	1	1	1	1	1								01.12.13
			P532103000							1	1	1	1	1	1	1	
10	EV 230V AC 50/60Hz 1 VIA	EV 230V AC 50/60Hz 1 WAY	12024404	1	1	1	1	1	1	1	1	1	1	1	1	1	01.12.13
S/Nº	TAPA VAULA DESAGUE	DRAINAGE VALVE COVER	12095938	1	1	1	1	1	1	1	1	1	1	1	1	1	01.12.13
11	CONDUCTO VAULA-SALIDA	OUTPUT VALVE PIPE	12046140	1	1	1					1	1	1				01.12.14
			12046139				1	1	1								01.12.13
			12046144										1	1	1		01.12.13
12	SALIDA DESAGUE 3"	DRAINAGE OUTPUT 3"	12046868	1	1	1	1	1	1	1	1	1	1	1	1	1	01.12.13
13	CONDUCTO CUBETERA LA-25	TRAY PIPE LA-25	12024890	1	1	1	1	1	1	1	1	1	1	1	1	1	01.12.13

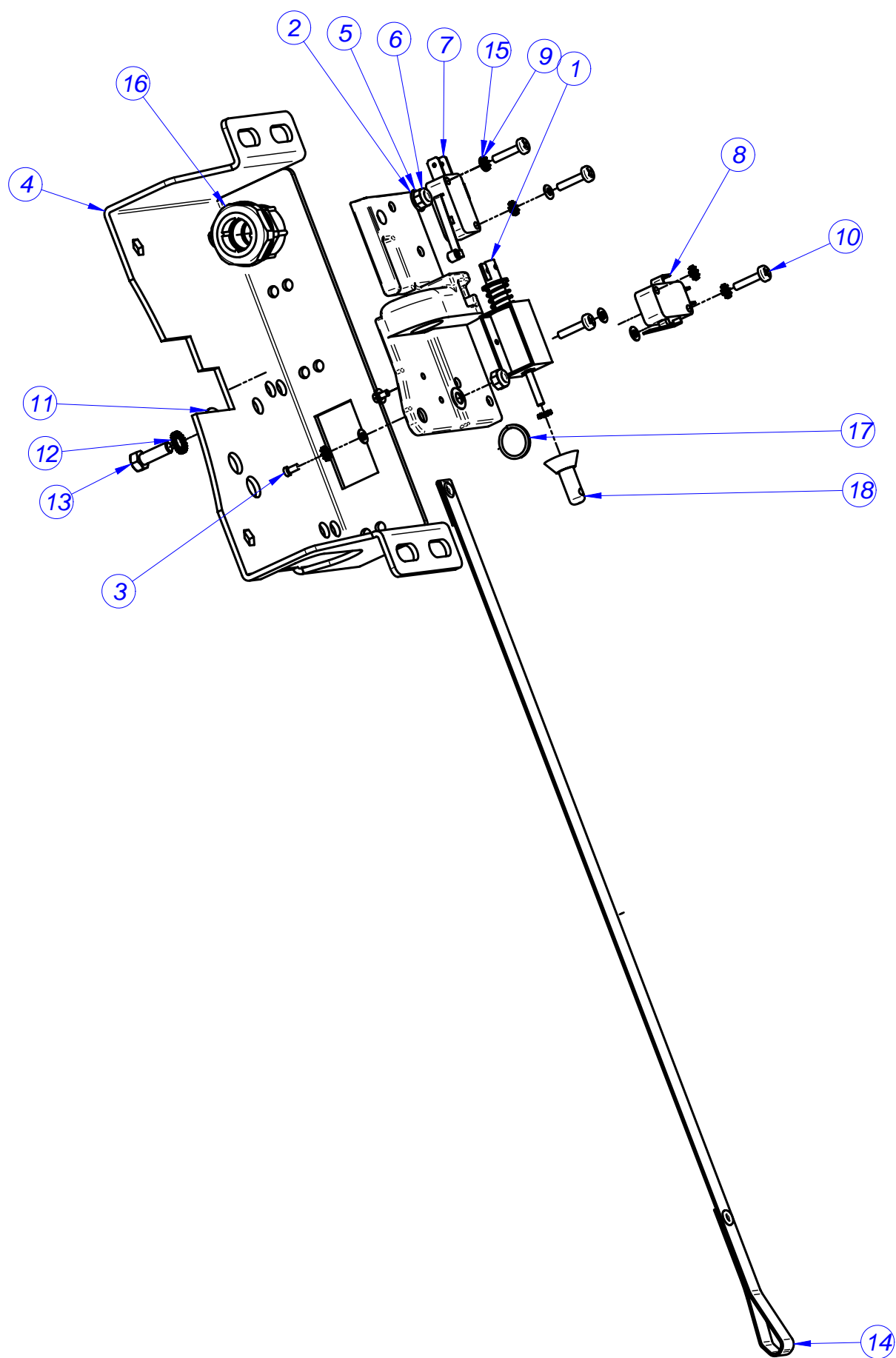

[illegible]

ELIMINADO

INTRODUCIDO
INTRODUCED

02,10,11

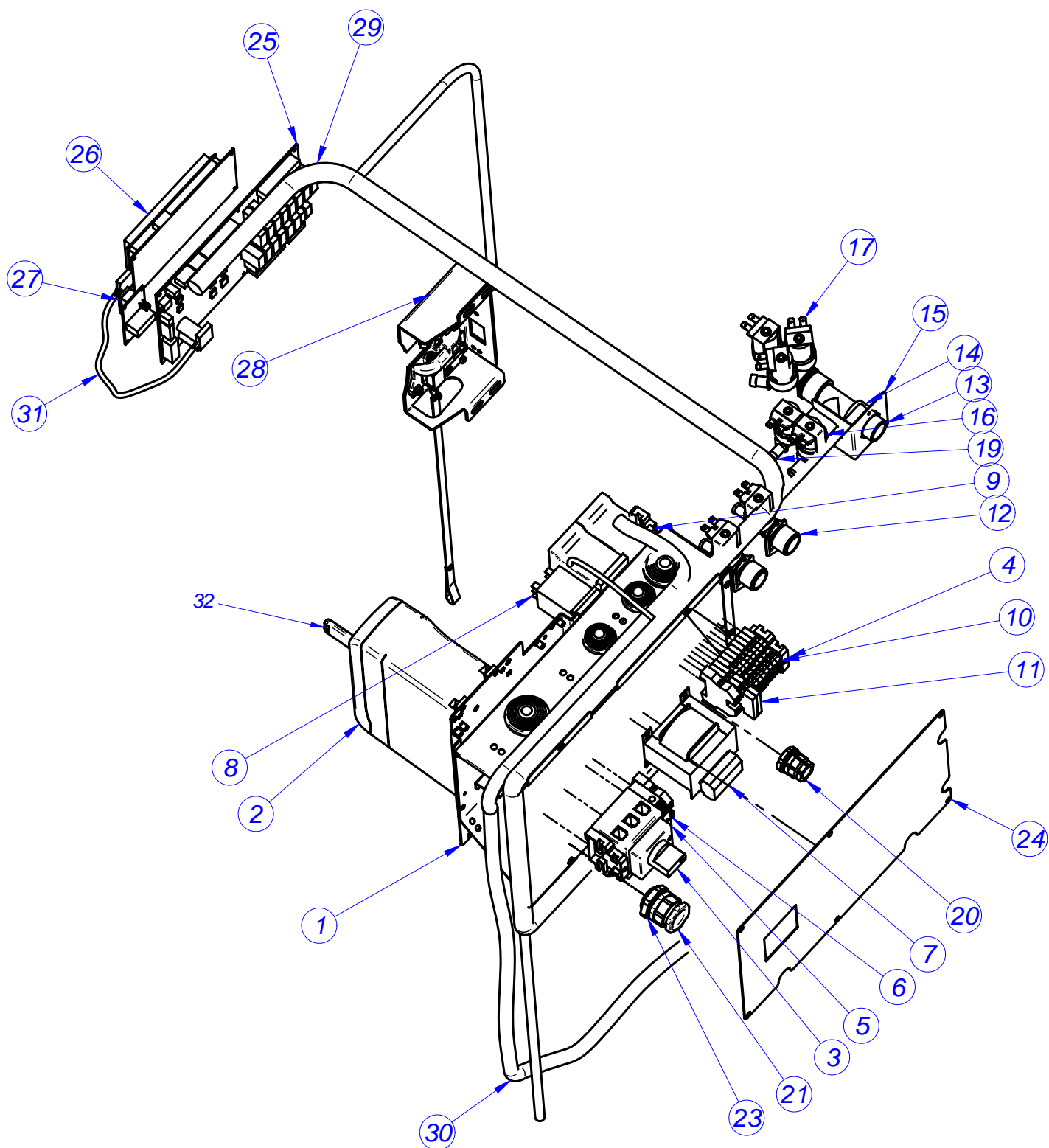

CUADRO ELECTRICO / ELECTRIC PANEL																				ELIMINADO ELIMINATED	INTRODUCIDO INTRODUCED		
ITEM	DENOMINACION	NAME	CODIGO	WEM 18						WED II 18													
	CALENTAMIENTO			MP			M			MA		MP			M			MA					
				E	AC	V	E	AC	V	E	AC	E	AC	V	E	AC	V	E	AC				
1	PORTA CUADRO ELECTRICO	ELCTRIC PANEL HOLDER	P620347000 P644020000	1	1	1				1	1								1	1			
2	REP VARIADOR PROGRAMADO	REP VARIATOR PROGRAMMED	12045945 12038441	1	1	1				1	1												
S/Nº	CALZO VARIADOR	SHIM VARIATOR	12001578	1	1	1				1	1	1	1	1					1	1			
3	SECCIONADOR	SECCIONADOR	12024858 12024628		1	1					1		1	1						1			
4	TOPE FINAL	END STOP	Z263303000	3	3	3				3	3	3	3	3					3	3			
5	BORNA AZUL	BLUE TERMINAL	12025143	1	1	1				1	1	1	1	1					1	1			
6	BORNA TIERRA	EARTH TERMINAL	12024515	1	1	1				1	1	1	1	1					1	1			
7	TRANSFORMADOR	TRANSFORMER	P623028000	1	1	1				1	1	1	1	1					1	1			
8	RELE 230V AC 50/60Hz 16A 2vía	RELAY 16A 230V AC 50/60Hz 2v	Z203062000	2	2	2				2	2	2	2	2					2	2			
9	CONTACTOR CALENTAMIENTO	HEATING CONTACTOR	12024040 12024039	2						2		2							2				
10	REGLETA DOSIFICACION	DISPENSER TERMINAL STRIP	12025180	8	8	8				6	6	8	8	8					5	5			
11	BORNA PORTAFUSIBLE	FUSEHOLDER TERMINAL	R073005000	2	2	2				2	2	2	2	2					2	2			
12	ELECTROVALVULA SIMPLE	SIMPLE SOLENOID VALVE	12025161	2	1	2						2	1	2					1				
13	RACOR 3/4"	3/4" CONNECTION	12024396	1	1	1				1	1	1	1	1					1	1			
14	Te A 90º	T at 90º	P535020000	1	1	1				1	1	1	1	1					1	1			
15	TOPE ELECTROVALVULA	SOLENOID VALVE STOP	P535003000	1	1	1				1	1	1	1	1					1	1			
16	ELECTROVALVULA DOBLE	DOUBLE SOLENOID VALVE	12023794	1	1	1				1	1	1	1	1					1	1			
17	ELECTROVALVULA TRIPLE	TRIPLE SOLENOID VALVE	12023921							1	1	1	1	1					1	1			
19	REGULADOR VERDE	GREEN REGULATOR	P443042000	2	2	2				2	2	2	2	2					2	2	11.11.13		
19	REGULADOR 3L BELTZA 254.023	BLACK REGULATOR 254.023	12097038	2	2	2				2	2	2	2	2					2	2		11.11.13	
20	PRENSA ESTOPA DOSIFICACION	DISPENSER STUFFING BOX	R073004000	1	1	1				1	1	1	1	1					1	1			
21	PRENSA ESTOPA PG-21	STUFFING BOX PG-21	R023013000	1	1	1				1	1	1	1	1					1	1			
22	JUNTA GOMA	RUBBER SEAL	R023026000	1	1	1				1	1	1	1	1					1	1			
23	TUERCA ROSCA Pg 21	SCREW THREAD Pg 21	Q223016000	1	1	1				1	1	1	1	1					1	1	18,10,13		
23	CONTRATUERCA (GAES)	LOCKNUT (GAES)	12010063	1	1	1				1	1	1	1	1					1	1		18,10,13	
24	TAPA CONEXIONES	CONNECTIONS COVER	12001580 12001581		1	1					1		1							1			
25	PLACA ENTRADAS-SALIDAS	INLET-OUTLET PLATE	12024457 12024197	1	1	1						1	1						1	1			
26	VISUALIZADOR	VIEWER	12023350 12024780	1	1	1						1	1										
27	INTERRUPTOR GENERAL	POWER SWITCH	12024634	1	1	1						1	1	1									
27	CABLEADO CONECTOR PUENTE	WIRING CONNECTOR BRIDGE	12025206							1	1								1	1			
28	CIERRE COMPLETO	COMPLETE LOCK	12003913	1	1	1				1	1	1	1	1					1	1			

CUADRO ELECTRICO / ELECTRIC PANEL																				ELIMINADO ELIMINATED	INTRODUCIDO INTRODUCED
ITEM	DENOMINACION	NAME	CODIGO	WEM 25						WED II 25											
	MP			M			MA		MP			M			MA						
	E			AC	V	E	AC	V	E	AC	E	AC	V	E	AC	V	E	AC			
1	PORTA CUADRO ELECTRICO	ELCTRIC PANEL HOLDER	P644020000	1	1	1				1	1	1	1	1				1	1		
2	REP VARIADOR PROGRA. 400V	REP VARIATOR PROGRA. 400V	12038440	1	1	1				1	1	1	1	1				1	1	13,02,12	
2	REP VARIADOR PROGRA. 230V	REP VARIATOR PROGRA. 230V	12038439	1	1	1				1	1	1	1	1				1	1	13,02,12	
2	REP VARIADOR PROGRA. LR-25	REP VARIATOR PROGRA. LR-25	12045944	1	1	1				1	1										13,02,12
2	REP VARIADOR PROGRA. LA-25	REP VARIATOR PROGRA. LA-25	12043612									1	1	1				1	1		13,02,12
S/Nº	CALZO VARIADOR	SHIM VARIATOR	12001564	1	1	1				1	1	1	1	1				1	1		
3	SECCIONADOR	SECCIONADOR	12024858		1	1					1		1	1					1		
			12024628	1						1		1						1			
4	TOPE FINAL	END STOP	Z263303000	3	3	3				3	3	3	3	3				3	3		
5	BORNA AZUL	BLUE TERMINAL	12025143	1	1	1				1	1	1	1	1				1	1		
6	BORNA TIERRA	EARTH TERMINAL	12024515	1	1	1				1	1	1	1	1				1	1		
7	TRANSFORMADOR	TRANSFORMER	P623028000	1	1	1				1	1	1	1	1				1	1		
8	CONTACTOR 230V AC 50/60Hz	CONTACTOR 230V AC 50/60Hz	12041014	2						2		2						2			
9	CONTACTOR CALENTAMIENTO	HEATING CONTACTOR	12024040		2	1					1		2	1					1		
S/Nº	CONTACTOR AUXILIAR 230V	AUXILIARY CONTACTOR 230V	12043923							1								1			01,02,12
10	REGLETA DOSIFICACION	DISPENSER TERMINAL STRIP	12025180	8	8	8				6	6	8	8	8				5	5		
11	BORNA PORTAFUSIBLE	FUSEHOLDER TERMINAL	R073005000	2	2	2				2	2	2	2	2				2	2		
12	ELECTROVALVULA SIMPLE	SIMPLE SOLENOID VALVE	12025161	1	1	1				1	1	1	1	1				1	1		
13	RACOR 3/4"	3/4" CONNECTION	12024396	5	5	7				4	4	5	5	7				4	4		
14	Te A 90º	T at 90º	P535020000	1	1	1				1	1	1	1	1				1	1		
15	TOPE ELECTROVALVULA	SOLENOID VALVE STOP	P535003000	1	1	1				1	1	1	1	1				1	1		
17	ELECTROVALVULA TRIPLE	TRIPLE SOLENOID VALVE	12023921							1	1	1	1	1				1	1		
19	REGULADOR VERDE	GREEN REGULATOR	P443042000	2	2	2				2	2	2	2	2				2	2	11.11.13	
19	REGULADOR 3L BELTZA 254.023	BLACK REGULATOR 254.023	12097038	2	2	2				2	2	2	2	2				2	2		11.11.13
20	PRENSA ESTOPA DOSIFICACION	DISPENSER STUFFING BOX	R073004000	1	1	1				1	1	1	1	1				1	1		
21	PRENSA ESTOPA PG-21	STUFFING BOX PG-21	R023013000	1	1	1				1	1	1	1	1				1	1		
22	JUNTA GOMA	RUBBER SEAL	R023026000	1	1	1				1	1	1	1	1				1	1		
23	TUERCA ROSCA Pg 21	SCREW THREAD Pg 21	Q223016000	1	1	1				1	1	1	1	1				1	1	18,10,13	
23	CONTRATUERCA (GAES)	LOCKNUT (GAES)	12010063	1	1	1				1	1	1	1	1				1	1		18,10,13
24	TAPA CONEXIONES	CONNECTIONS COVER	12001580		1	1					1		1	1					1		
			12001581	1						1		1						1			
25	PLACA ENTRADAS-SALIDAS	INLET-OUTLET PLATE	12024457	1	1	1						1	1	1							
			12024197							1	1							1	1		
26	VISUALIZADOR	VIEWER	12023350	1	1	1						1	1	1							
			12024780							1	1							1	1		
	INTERRUPTOR GENERAL	POWER SWITCH	12024634	1	1	1						1	1	1							
27	CABLEADO CONECTOR PUENTE	WIRING CONNECTOR BRIDGE	12025206	1	1	1				1	1	1	1	1				1	1		
28	CIERRE COMPLETO	COMPLETE LOCK	12003913	1	1	1				1	1	1	1	1				1	1		

[illegible]