

Service part catalogue

SelfCookingCenter® 5 Senses

Combi Master 201 - 20 x 1/1 GastronormE

E21MH1407



SelfCookingCenter® 5 Senses

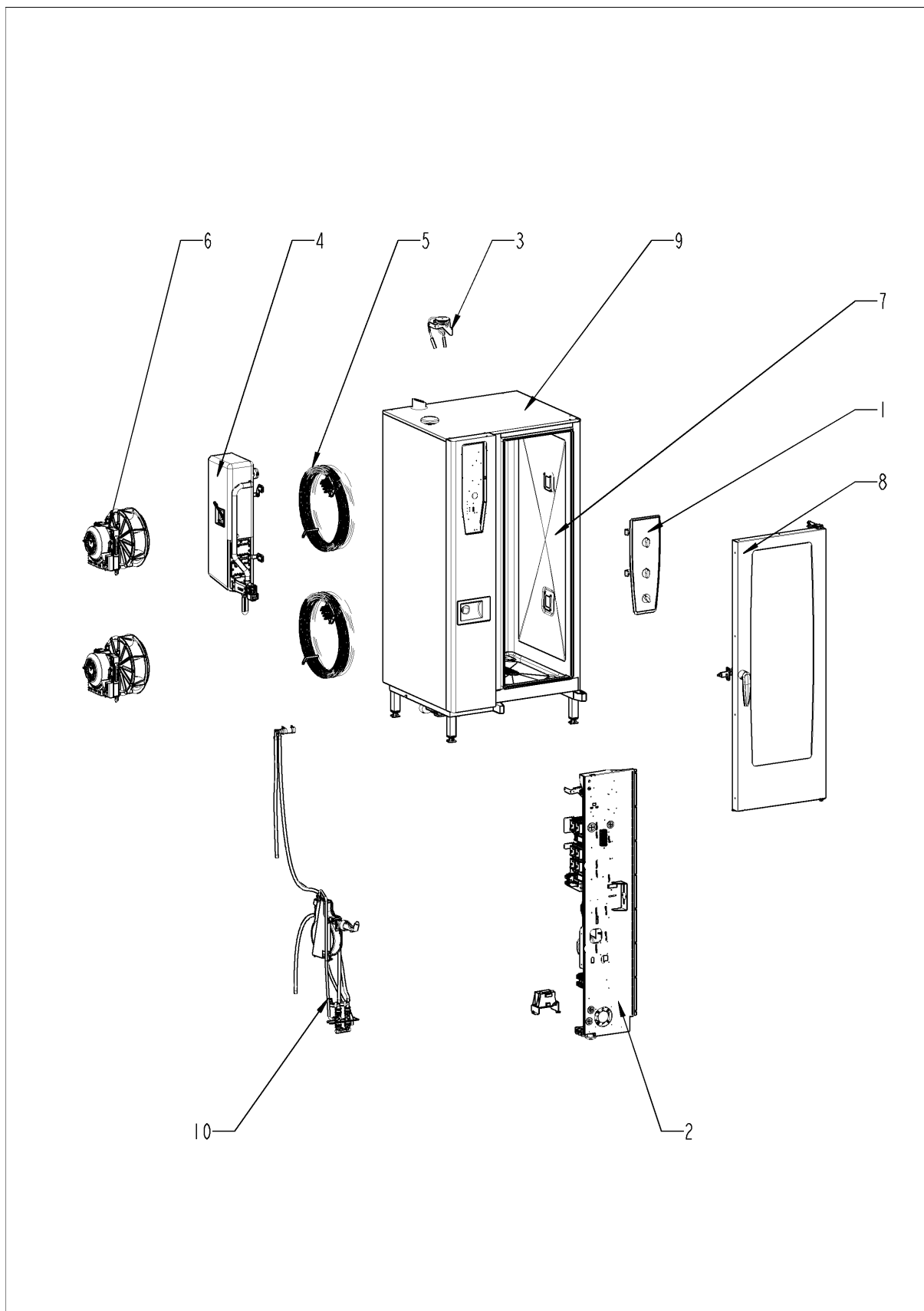

SelfCookingCenter® 5 Senses

Pos.	Part No.	Description	Qty.
1		Control panel	1
2		Electrical installation	1
3		ClimaPlus	1
4		Steam generator	1
5		Hot air heating	1
6		Motor and fan wheel	1
7		Interior cabinet	1
8		Door	1
9		Exterior cabinet	1
10		Water	1
11		CleanJet + Care	1
13		Standard accessory	1

Control panel

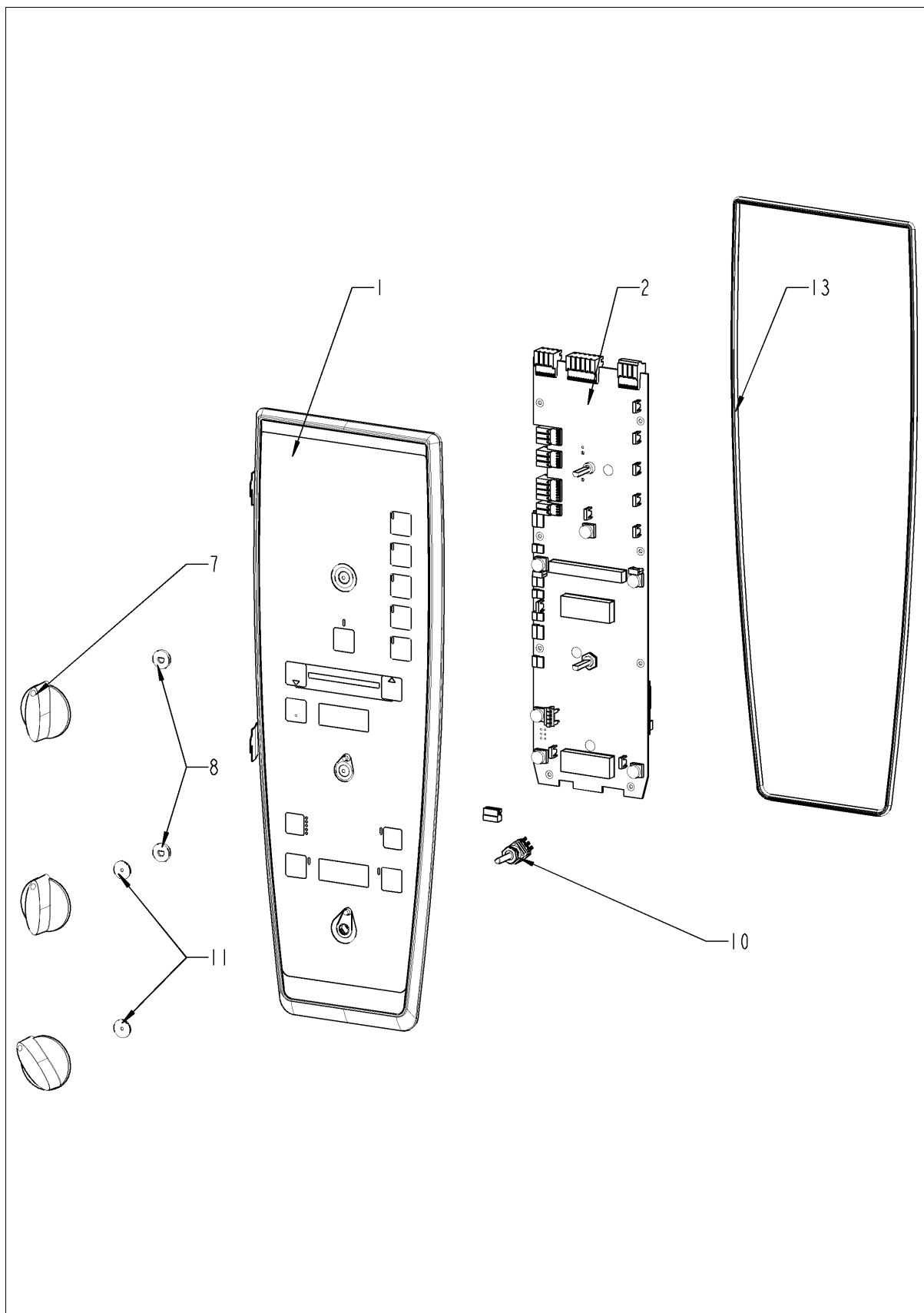

Control panel

Pos.	Part No.	Description	Qty.
1	87.01.006	Control panel insert with overlay	1
2	42.00.161	Control pcb	1
7	16.00.282	Dial	3
8	5110.1027	Distance plate for front panel	2
10	40.00.464	Potentiometer CT	1
11	5110.1029	Gasket mode switch	3
13	16.01.908	Sealing f. panel insert	1

Electrical installation

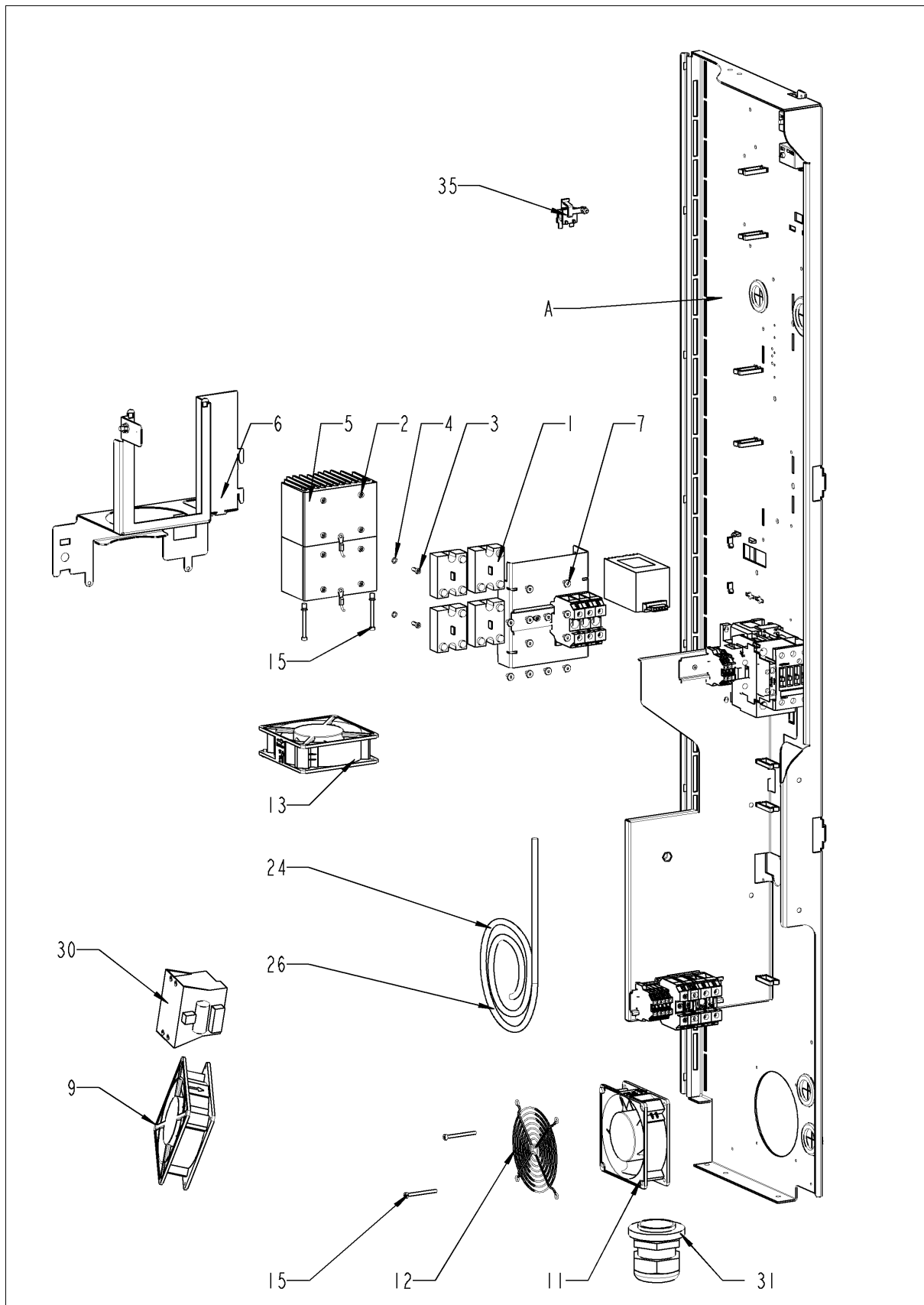

Electrical installation

Pos.	Part No.	Description	Qty.
1	40.01.589	Solid state relais	4
2	10.00.061	Pan head screw Torx T20 M4x12	8
3	10.00.061	Pan head screw Torx T20 M4x12	2
4	1204.0120	Tooth lock washer A4,3	2
5	40.03.931	Heat sink small 2 SSR	2
6	40.02.858	Mounting device heat sink SSR	1
7	10.01.266	Pan head screw Torx T20 10,5mm	12
9	40.03.948	Cooling fan with NTC	1
11	40.03.425	Cooling fan	1
12	2005.0106	Protective grid for cooling fan	1
13	40.03.425	Cooling fan	1
15	10.00.564	Pan head screw Torx T20 M4x45	4
24	40.03.999	Bus cable 1.5m	1
26	40.03.998	Bus cable 1.15m	1
30	40.03.772	Transformer f. cooling fan	1
31	4007.0631	Screwed cable gland M50X1.5(27-35mm)si.gr	1
35	40.04.048	Buzzer	1
A		Electrical installation	1

Electrical installation

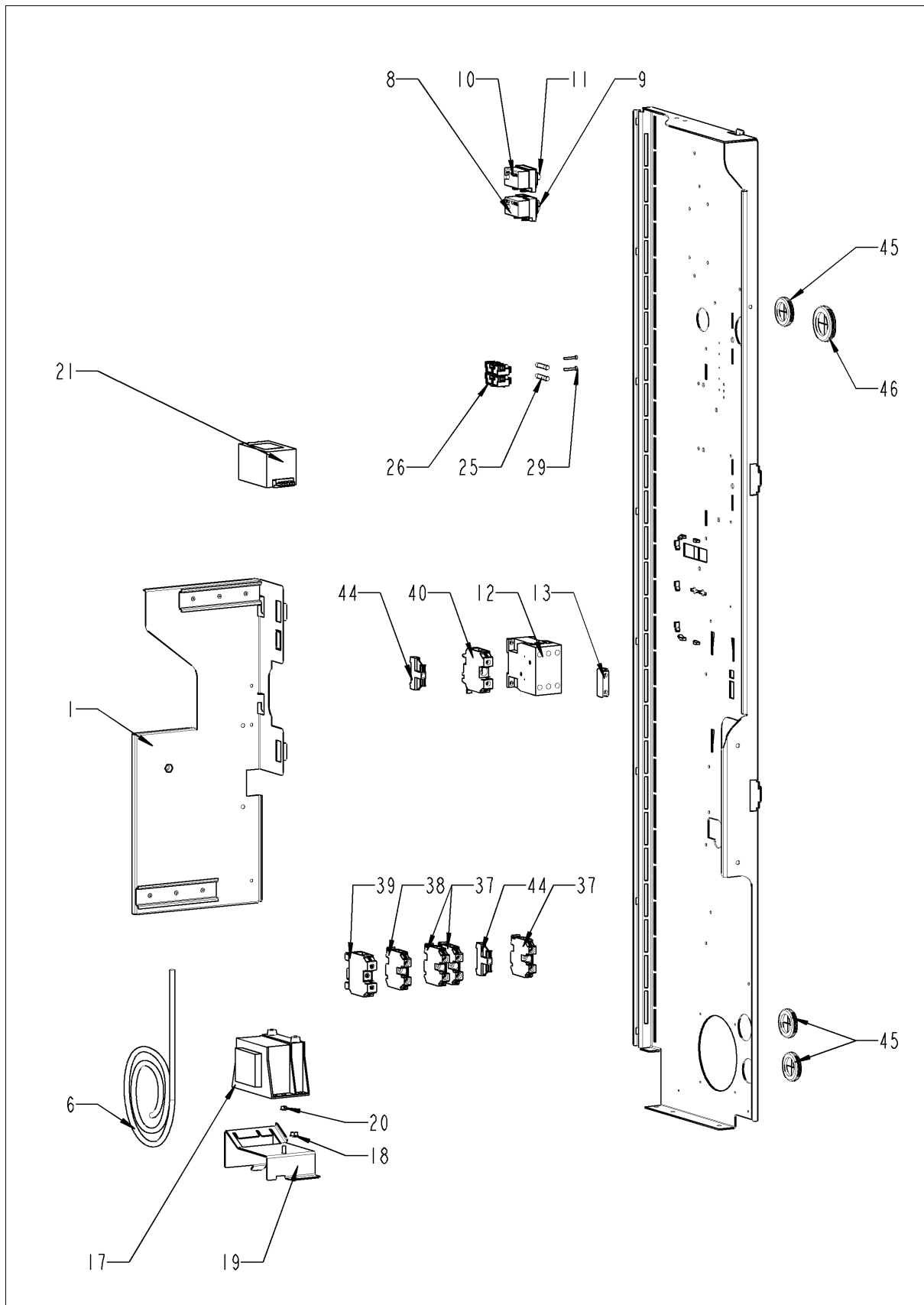

Electrical installation

Pos.	Part No.	Description	Qty.
1	40.02.696	Contactor assembly	1
6	40.03.803	Cable control harness	1
8	40.01.329	Dry up protector 183°	1
9	3014.0302	Hex nut M10 for dry-up protector	1
10	40.01.482	Safety temperature limiter 365°C	1
11	3014.0327	Hex nut M10x1,0	1
12	40.03.669	Contactor B&J K3-40B00 190 R	1
13	40.02.641	Auxilliary contact B&J HN10 N/O	1
17	40.03.348	Control transformer T1	1
18	10.01.065	Hex nut M5	1
19	40.03.759	Mounting support transformer	1
20	10.00.709	Hex nut M6 w. locking	1
21	40.02.424	Electronic noice filter	1
25	4001.0224	Fuse 6.35x32mm	2
26	40.02.512	Fuse holder 2x6.3A	1
29	10.00.365	Pan head screw Torx M3x20	2
37	40.03.726	Terminal block grey WKN 16/U	3
38	40.03.727	Terminal block blue WKN 16/U	1
39	40.03.731	Earth terminal WKN 35SL/U	1
40	40.03.729	Terminal block grey WKN 35/U	1
44	4001.1203	End plate for mounting rail	3
45	4007.0620	Membrane DGC 29	3
46	4007.0621	Membrane DGC 36	2

ClimaPlus

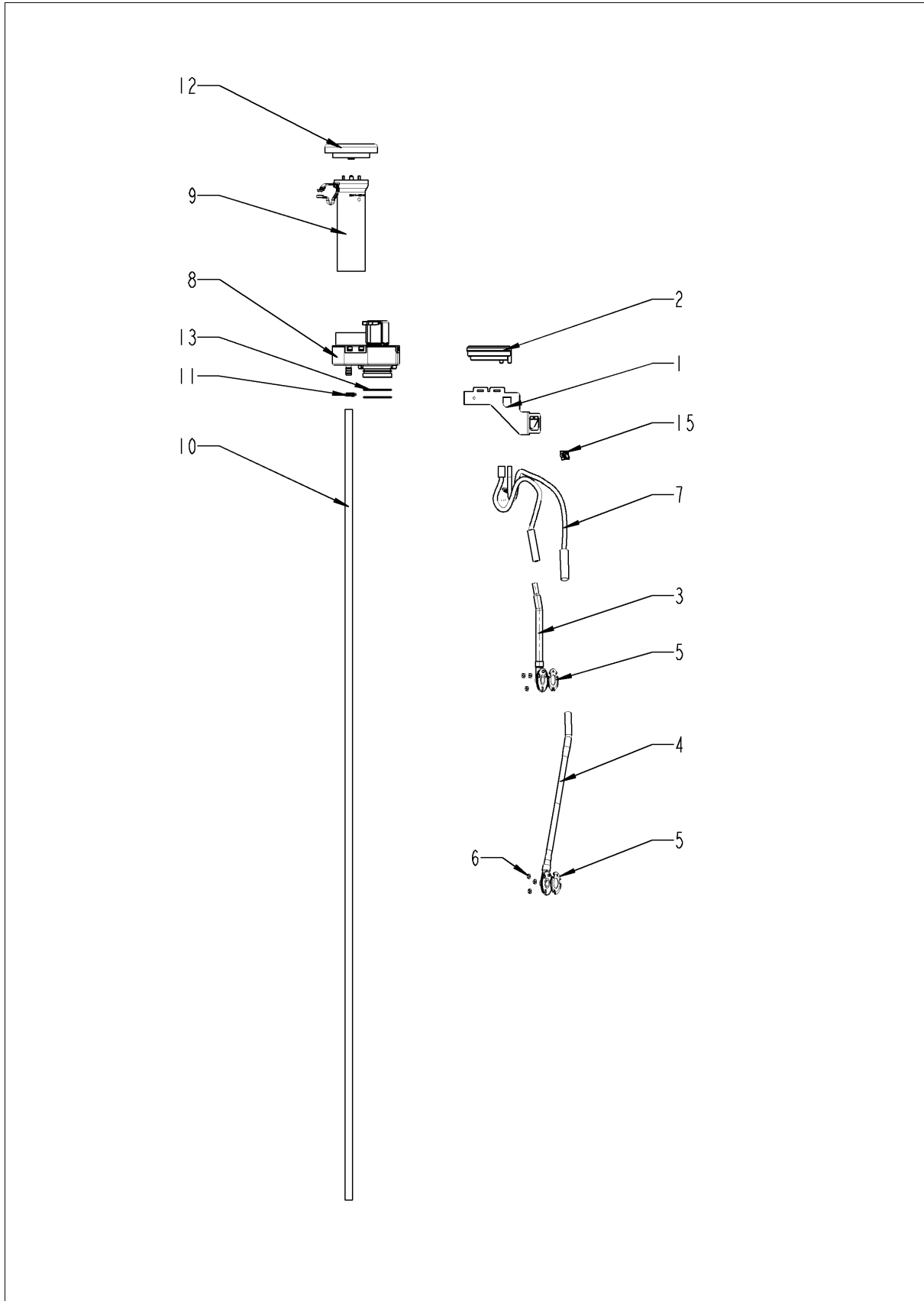

ClimaPlus

Pos.	Part No.	Description	Qty.
1	22.00.882	Mounting device f. pressure sensor	2
2	3017.1011	Pressure sensor for humidity control Huba 401	1
3	22.00.908	Inner humidity meas. Piece	1
4	22.00.850	Outer humidity meas. Piece	1
5	22.00.881	Gasket f. hum. meas. Pipe	2
6	1104.0122	Hex combination nut M4 galv	6
7	22.00.525	Hose set f. humidity control	1
8	22.00.725	Humidity control cpl.	1
9	22.00.916	Air inlet pipe	1
10	22.00.958	Drain hose for humidity control	1
11	2066.0527	Hose clamp ø14mm	2
12	22.00.767	Vent cover	1
13	22.00.837	O-ring for humidity control	2
15	10.00.111	Cable clip long	2

Steam generator

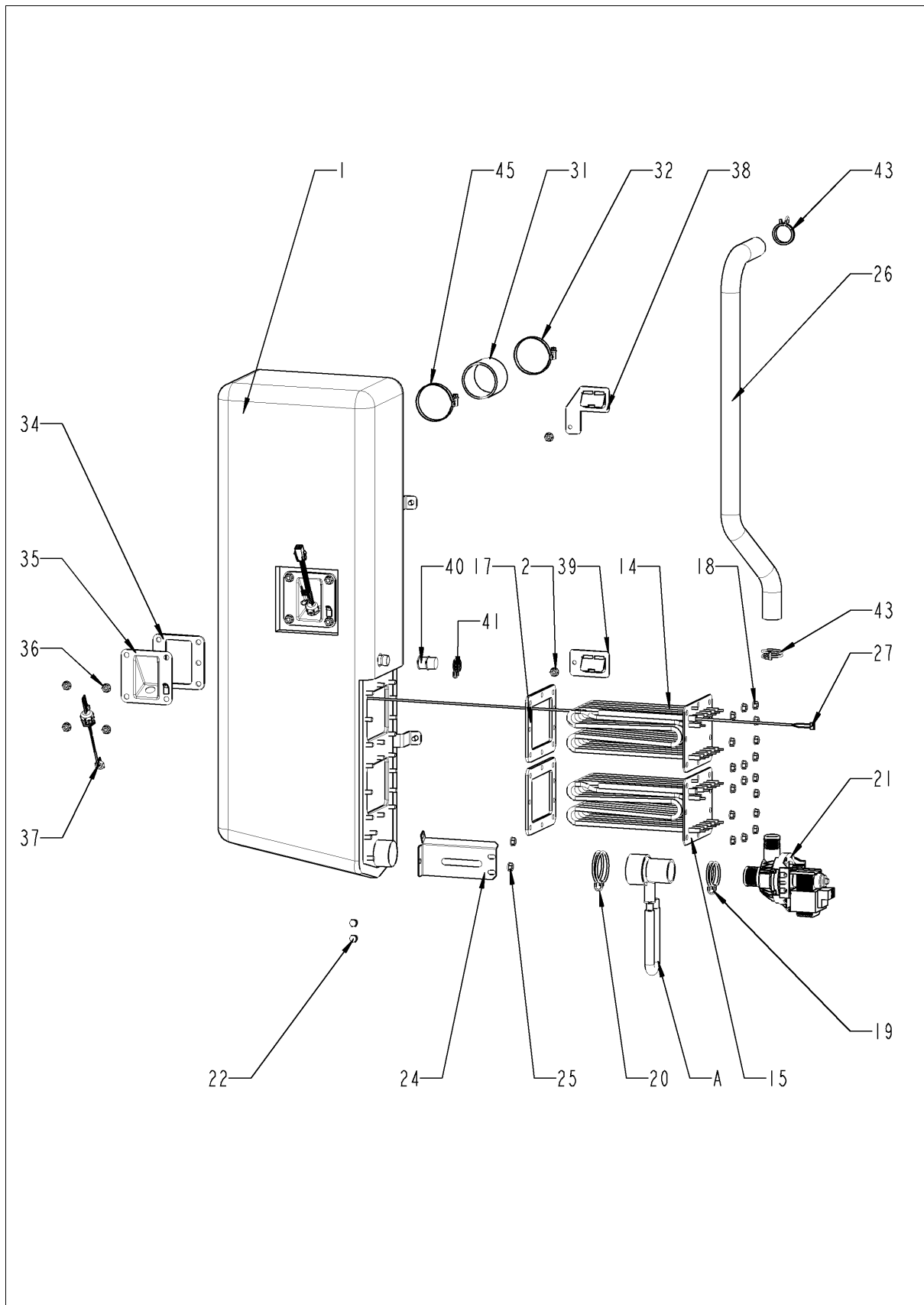

Steam generator

Pos.	Part No.	Description	Qty.
1	44.00.945	Steam generator insulated	1
2	10.00.709	Hex nut M6 w. locking	2
14	44.01.378	Heating element	1
15	44.01.338	Heating element w/o pipe	1
17	44.00.279	Gasket f. heating element	2
18	10.00.709	Hex nut M6 w. locking	18
19	2066.0519	Hose clamp 35,6mm	1
20	2066.0526	Hose clamp Ø46mm	1
21	44.00.207	Emptying pump	1
22	1006.0762	Hex screw M6x10	2
24	44.00.232	Fixing device f. pump steam generator	1
25	10.00.709	Hex nut M6 w. locking	2
26	44.01.223	Drain hose steam generator	1
27	40.04.107	Thermocouple steam generator *B5*	1
29	10.00.414	Cable strap black 120°	1
30	1104.0122	Hex combination nut M4 galv	1
31	2112.1006	Steam hose Ø50x50mm	1
32	2066.0504	Hose clamp 40-60mm	1
34	44.00.280	Gasket f. heating element+Level electrode insert	1
35	2920.1300	Level electrode insert	1
36	10.00.709	Hex nut M6 w. locking	4
37	44.01.417	Filling level electrode 90 mm	1
38	44.01.168	Fixing angle steam generator	1
39	44.01.181	Fixing angle steam generator	1
40	44.01.031	Closing cap for steam generator	1
41	10.00.982	Hose clamp D=18.2	1
43	2066.0518	Hose clamp 30mm	2
45	2066.0504	Hose clamp 40-60mm	1
A	8354.1320	Pump connection spout cpl.	1

Pump connection spout

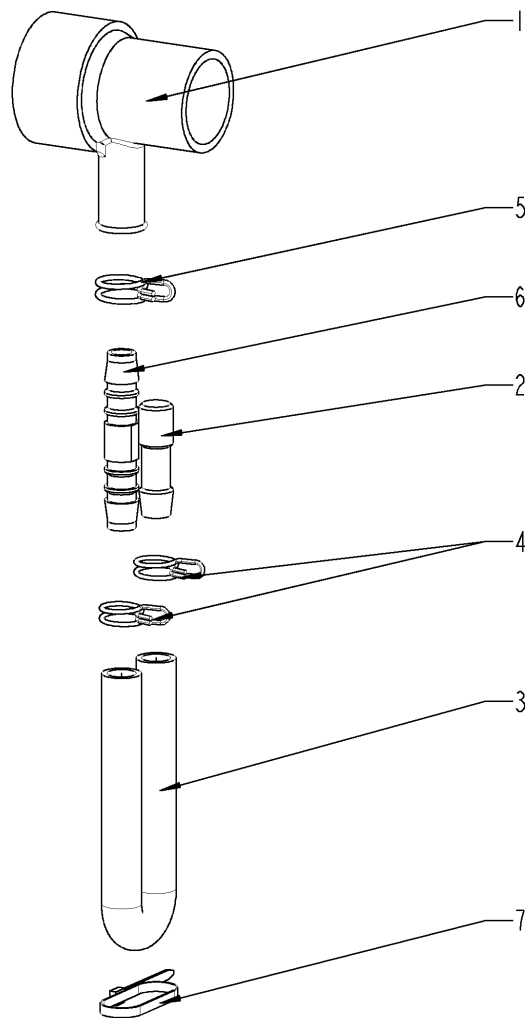

Pump connection spout

Pos.	Part No.	Description	Qty.
1	2118.1000	Pump connection spout	1
2	2120.1259	Stop plug 10mm	1
3	2110.1008	Silicon hose ø10x2mm	1
4	2066.0527	Hose clamp ø14mm	2
5	2066.0530	Hose clamp ø16.4mm	1
6	2062.0331	Junction pressure hose GS 10	1
7	4005.0101	Tie rap 145 mm	1

Hot air heating

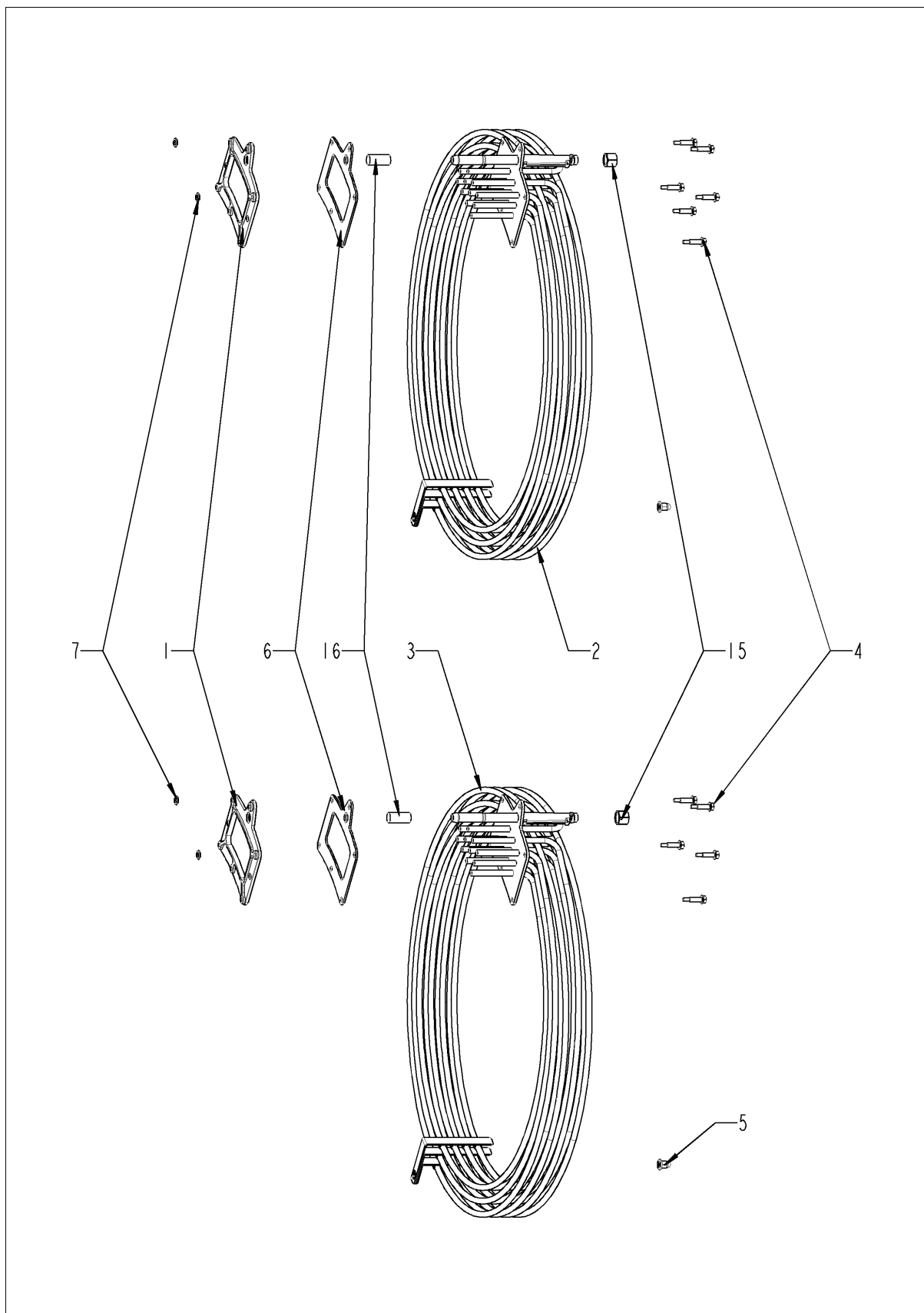

Hot air heating

Pos.	Part No.	Description	Qty.
1	40.03.410	Mating flange f. heating assembly	2
2	40.03.925	Heating assembly	1
3	40.03.925	Heating assembly	1
4	10.00.109	Hex screw M5x23	12
5	10.01.076	Cap nut M5*A2	2
6	40.03.415	Gasket f. heating assembly	2
7	1107.0103	Star lock ø3	4

Motor and fan wheel

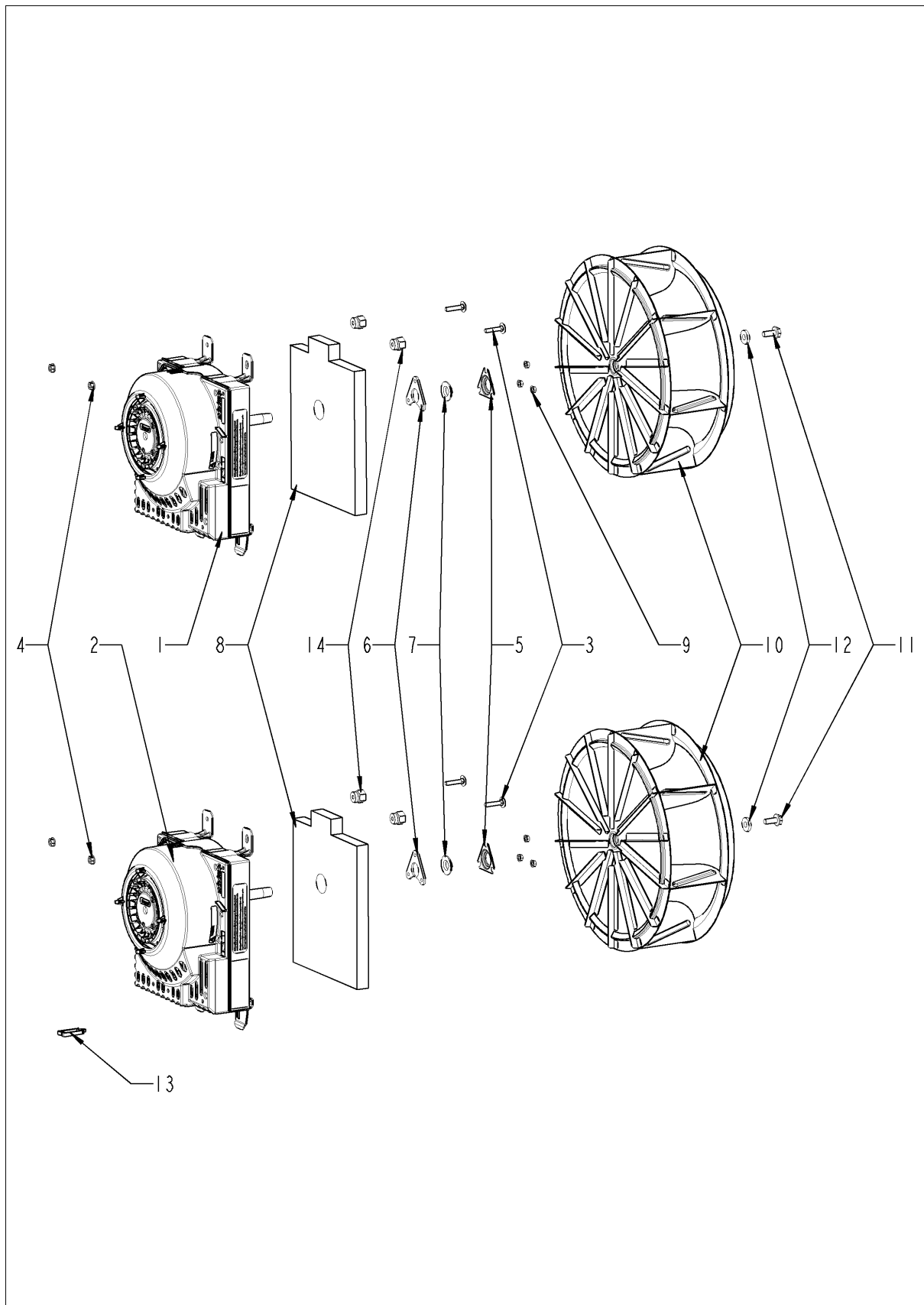

Motor and fan wheel

Pos.	Part No.	Description	Qty.
1	40.03.378	Fan motor with motor shaft gasket	1
2	40.03.378	Fan motor with motor shaft gasket	1
3	10.01.049	Square necked mushroom head bolt 6x30	8
4	10.00.709	Hex nut M6 w. locking	4
5	22.00.721	Flange f. motor shaft gasket	2
6	22.00.722	Mounting support f. gasket flange	2
7	22.00.985	Motor shaft gasket D15	2
8	20.01.755	Isolation for mounting plate for motor	2
9	10.01.065	Hex nut M5	6
10	22.00.828	Fan wheel	2
11	10.00.936	Hex screw M8x20	2
12	1308.0162	Washer A8,4	2
13	10.00.111	Cable clip long	3
14	20.01.411	Bushing for motor mounting bar	8

Interior cabinet

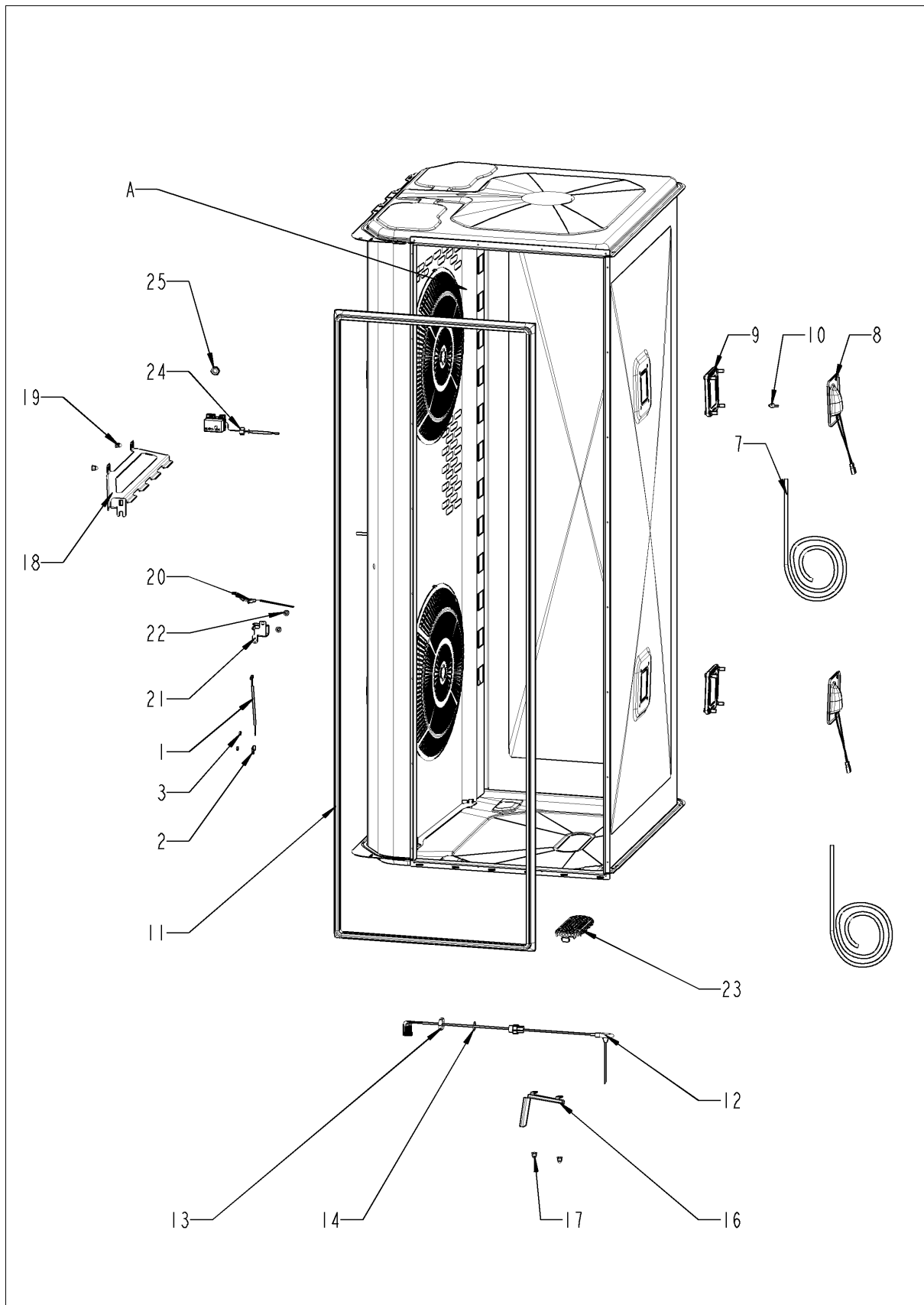

Interior cabinet

Pos.	Part No.	Description	Qty.
1	40.00.399	Thermocouple humidity	1
2	10.00.087	Clamp strap f. sensor	1
3	10.00.100	Hex nut M4, self-locking	1
7	40.04.363	Wiring interior light	1
8	40.00.098	Reflector f. interior light	2
9	40.00.091	Gasket frame w. glass a. gaskets	2
10	3024.0201	Halogen bulb 300°C	1
10	3024.0201	Halogen bulb 300°C	1
11	20.00.398	Door gasket	1
12	40.04.041	Meat probe sensor	1
13	10.00.612	Hex nut M16 flat	1
14	1315.0104	Copper washer 16x20x1,5	1
16	40.04.373	Screen core temperature sensor	1
17	10.01.076	Cap nut M5*A2	2
18	22.00.778	Air baffle support	1
19	10.01.076	Cap nut M5*A2	4
20	40.03.528	Thermocouple interior cabinet B1	1
21	40.03.782	Screen interior cabinet sensor	1
22	10.01.076	Cap nut M5*A2	2
23	54.01.117	Outlet sieve	1
24	40.01.482	Safety temperature limiter 365°C	1
25	3014.0327	Hex nut M10x1,0	1
A	22.00.928	Air baffle	1

Air baffle

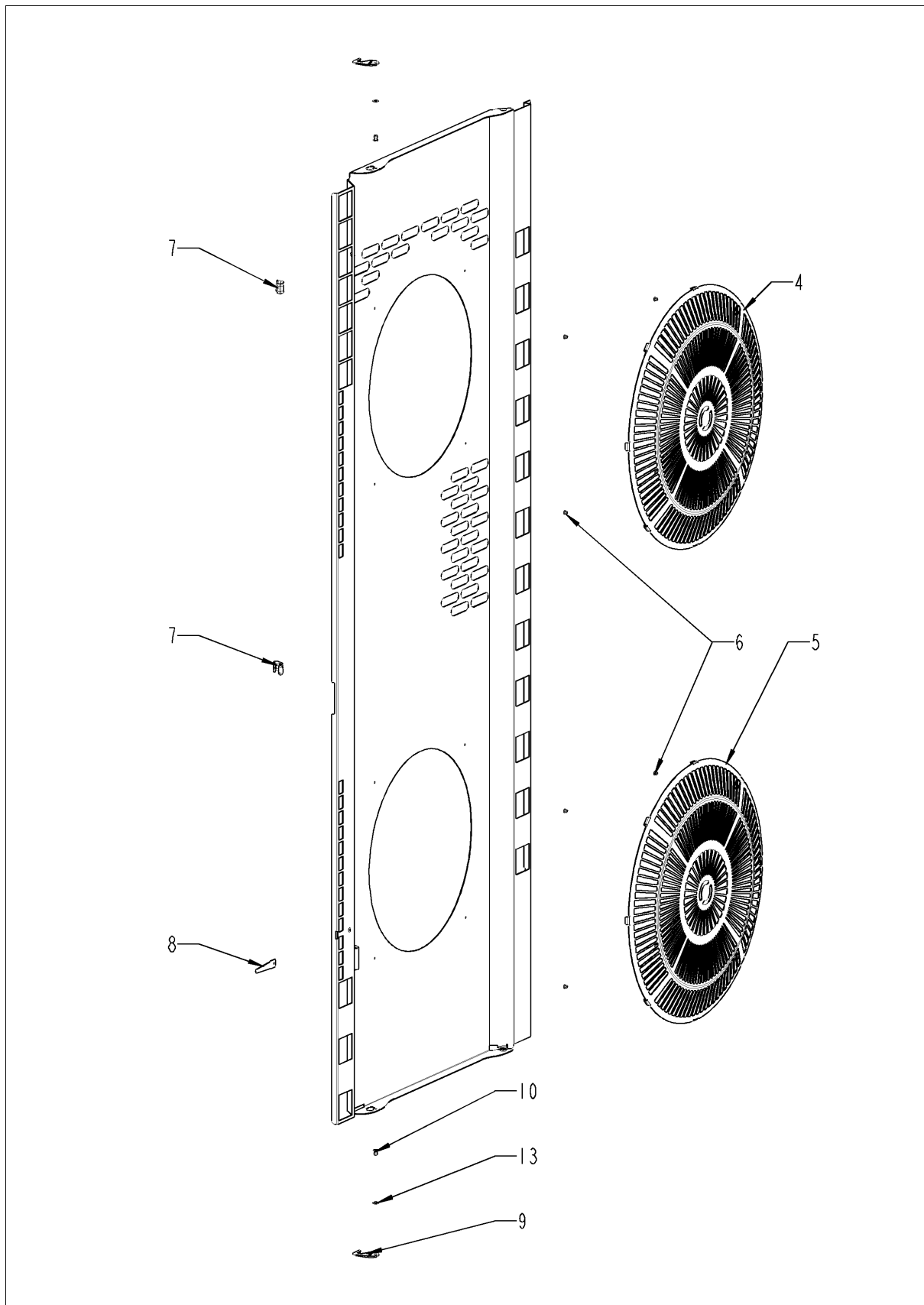

Air baffle

Pos.	Part No.	Description	Qty.
4	22.00.734	Hand protection	1
5	22.00.734	Hand protection	1
6	10.00.515	Rivet 3,2x5 A4	8
7	40.03.780	Fixing clip core temp. cable	2
8	22.00.491	Surge guard for Meat probe sensor	1
9	2760.1370	Latch hook for air baffle	2
10	1604.0167	Rivet 4x10	3
13	10.00.744	Washer A4,3 *A4	1

Door

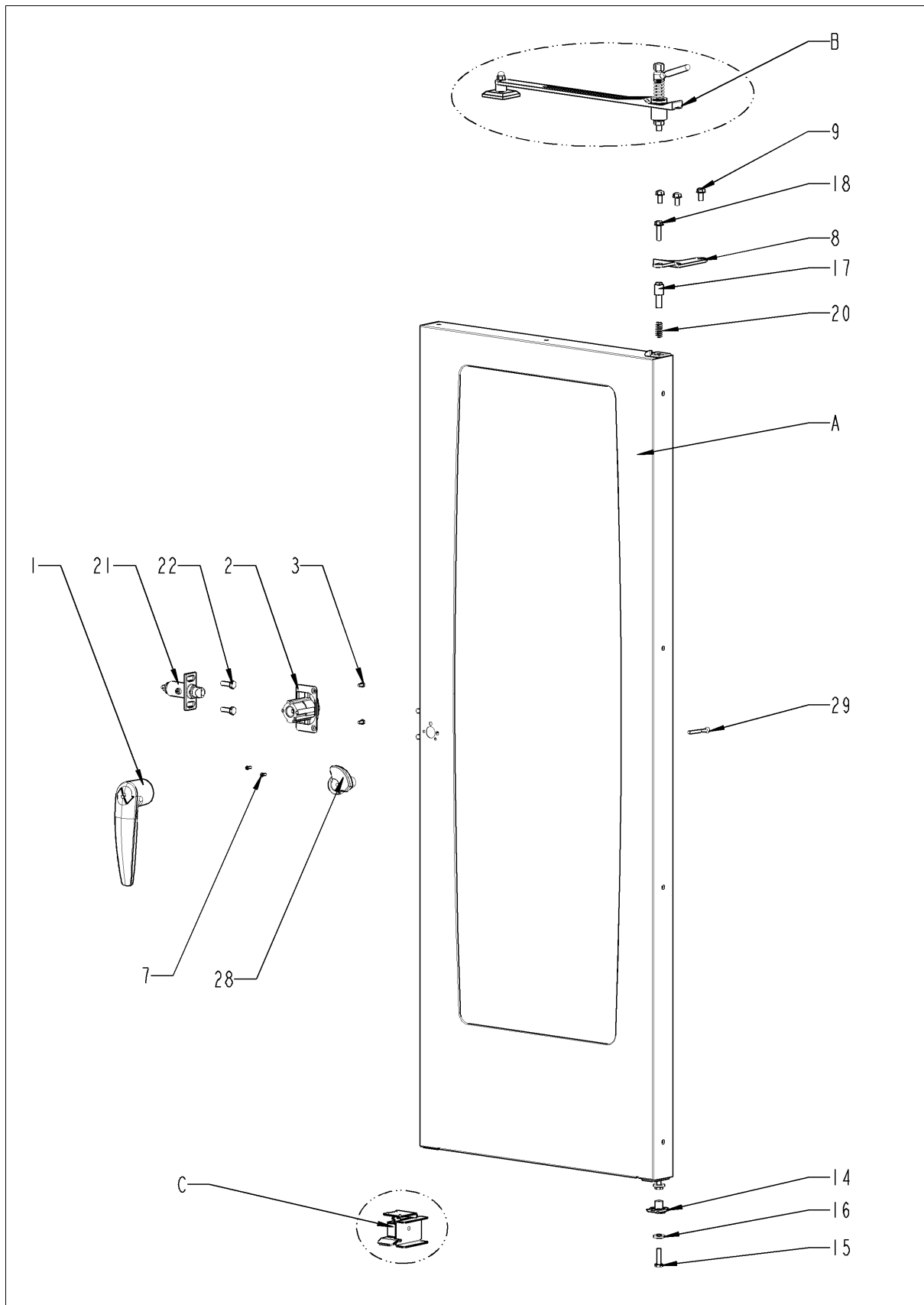

Door

Pos.	Part No.	Description	Qty.
1	24.00.136	Door handle	1
2	24.01.350	Door lock	1
3	10.00.697	Hex screw M5x10 w. precoat 85	2
4	1305.0160	Washer A5,3x10mm	2
5	10.00.090	Cap f. Torx T30	1
7	10.00.696	Allen screw M4x6 w. Precoat 85	2
8	24.00.133	Door mounting support top	1
9	1008.0768	Ornamental screw M8x16	3
14	24.00.145	Door bolt	1
15	1008.0766	Hex screw M8x30	1
16	1308.0162	Washer A8,4	1
17	24.00.048	Door bolt	1
18	1008.0769	Ornamental screw M8x30	1
20	2001.0109	Compression spring	1
21	24.01.351	Door catch	1
22	1008.0761	Hex screw M8x25	2
28	87.00.540	Door bolt cpl.	1
29	10.01.309	Raised countersunk head screw Torx T30 M6x57	1
A	24.00.121	Door	1

Door

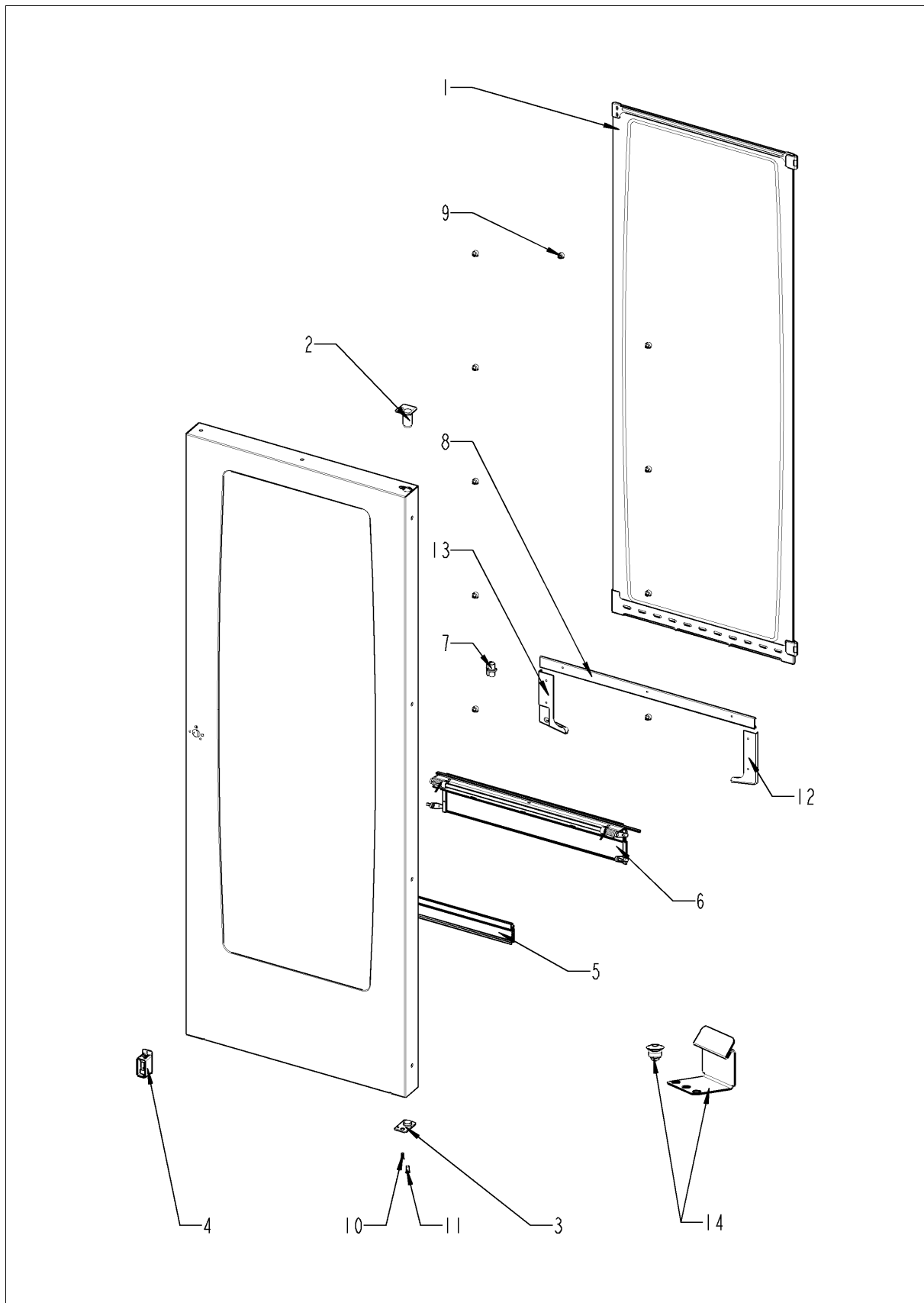

Door

Pos.	Part No.	Description	Qty.
1	24.00.210	Inner glass pane	1
2	24.00.147	Sleeve for door bolt top	1
3	24.00.159	Door setting bolt	1
4	24.01.346	Fixing device f. magnet with magnet, adjustable	1
5	24.00.187	Gasket glass pane/trolley	1
6	24.00.177	Pre heat mechanism f. door cpl.	1
7	24.00.507	Fixing device middle f.inter. glass pane	1
8	24.00.700	Additional gasket f. trolley	1
9	24.01.259	Plastic buffer 8,1mm for door	1
10	1005.1966	Countersunk screw Torx M5x16	2
11	10.00.041	Rivet nut M5 hexagon closed	2
12	24.01.234	Bracket right f. door floor model	1
13	24.01.347	Bracket left f. door floor model	1
14	87.00.077	Fixing bracket kit for interior glass pane	1

Exterior cabinet

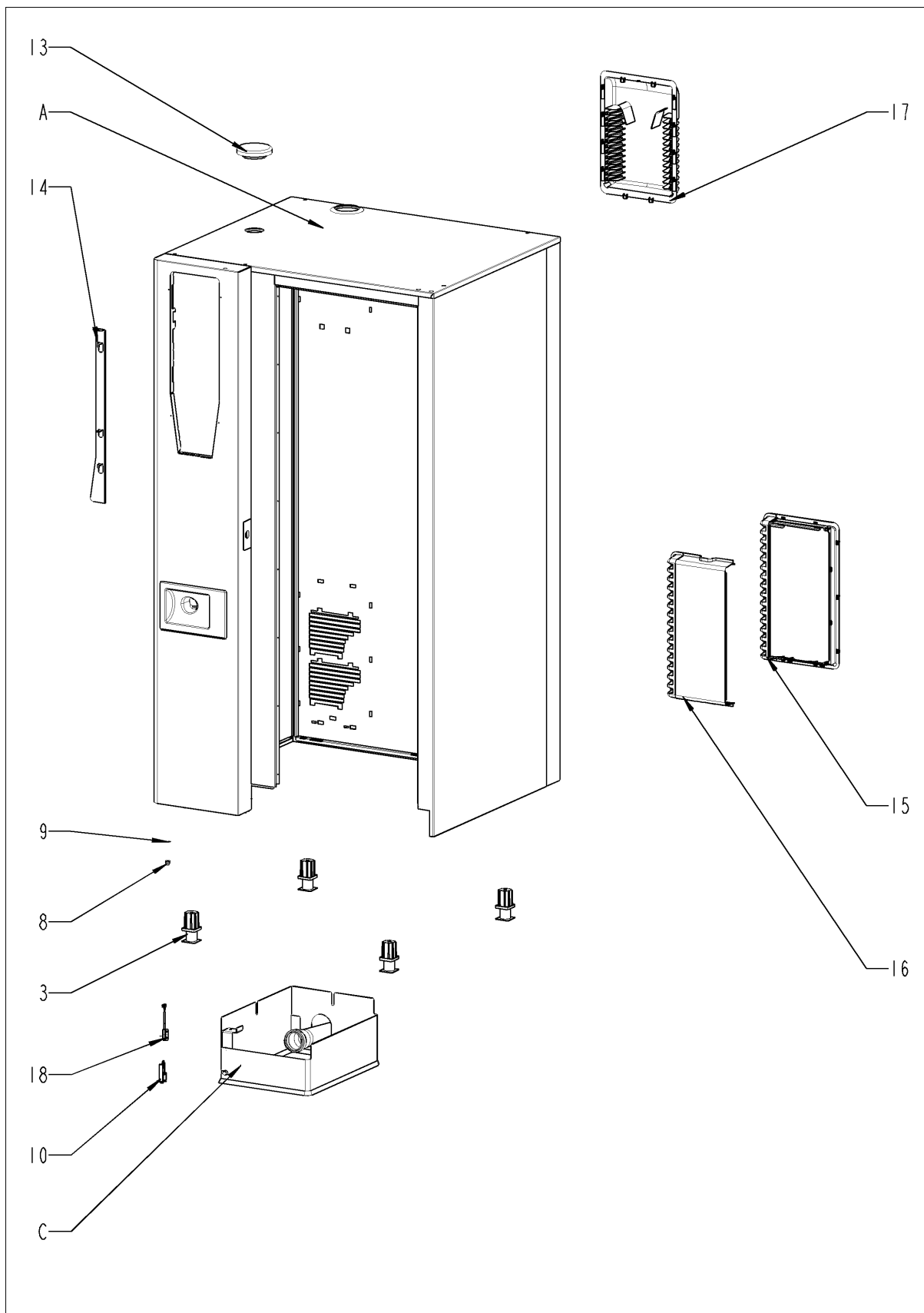

Exterior cabinet

Pos.	Part No.	Description	Qty.
3	2039.0111	Foot adjustable, metal, 40 x 40	4
10	16.00.384	Bracket f.door cont. swit.	1
13	22.00.767	Vent cover	1
14	16.01.965	Opening mechanism for panel insert	1
15	40.03.385	Frame for air inlet filter	1
16	40.03.392	Cover for air inlet filter	1
17	40.03.366	Cover air outlet	1
18	40.00.454	Door switch 1.75m	1
A		Exterior cabinet	1
C	12.01.142	NSF housing floor units 201-202	1

Exterior cabinet

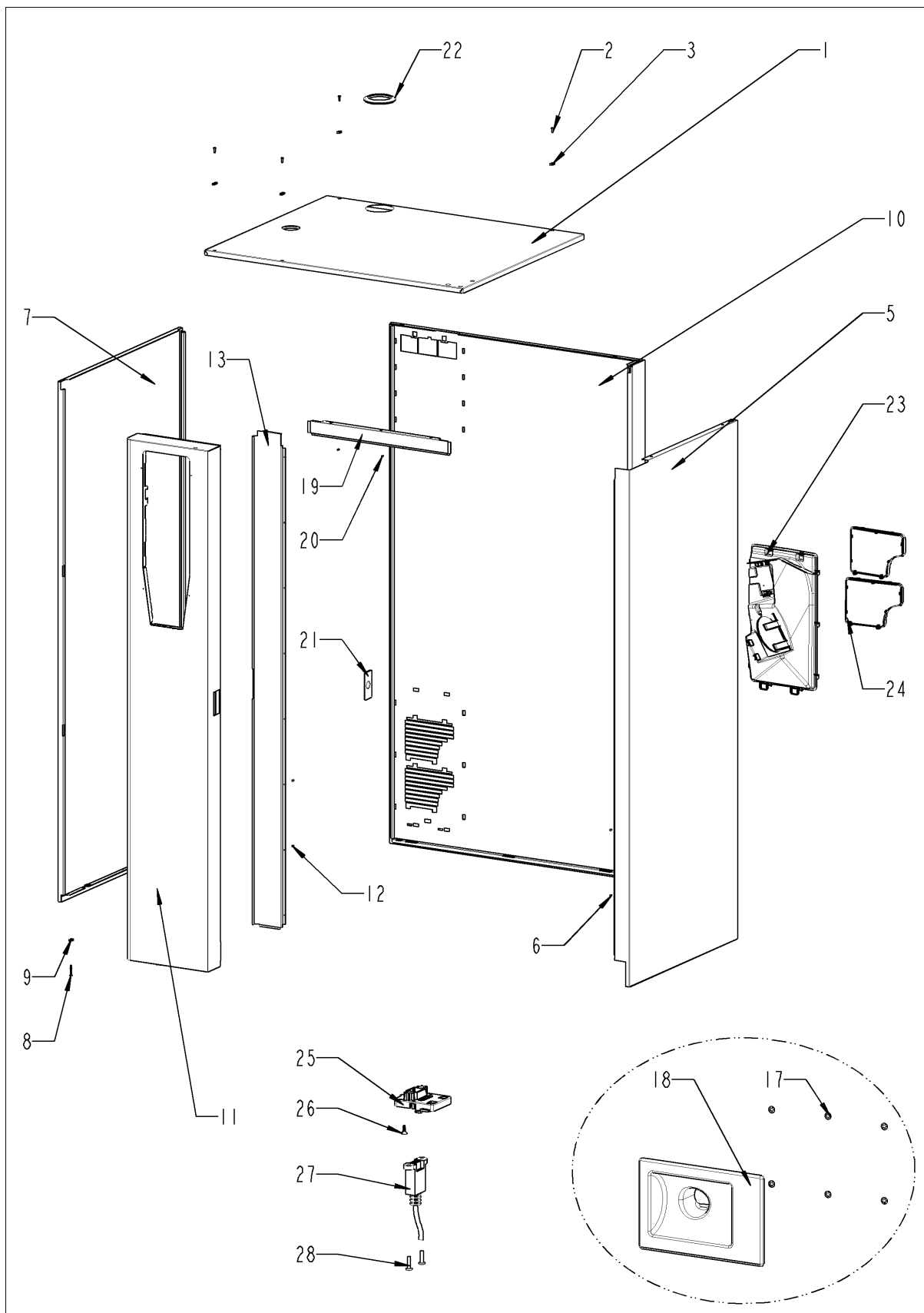

Exterior cabinet

Pos.	Part No.	Description	Qty.
1	16.02.166	Top cover	1
2	1003.2265	Countersunk self tapping screw 4,2x16	4
3	1104.0820	Snap nut 4,2mm	4
5	16.00.142	Side panel right	1
6	1603.0166	Rivet 3,2x7,9 CNS closed	8
7	16.00.143	Side panel left	1
8	10.00.992	Hex self tapping screw B4,2x32	2
9	1104.0820	Snap nut 4,2mm	2
10	16.01.841	Back panel	1
11	16.01.839	Front panel	1
12	1603.0166	Rivet 3,2x7,9 CNS closed	8
13	16.00.358	Crossbar front panel	1
14	10.00.745	Cap nut M6*A2	2
17	1107.0100	Star lock ø4	8
18	16.01.940	Tulip for handshower with gasket	1
19	16.00.330	Crossbar top	1
20	1603.0166	Rivet 3,2x7,9 CNS closed	4
21	24.02.263	Cover for door latch	1
22	16.01.579	Gasket f. breather tube d=79mm	1
23	40.03.262	Fan housing	1
24	40.02.684	Air inlet filter cpl.	2
25	16.00.329	Cover f. USB interface	1
26	10.00.103	EJOT PT-screw KA 3.5x10	1
27	40.04.047	Interface cable USB 1.6m	1
28	10.00.460	EJOT PT-Screw Torx 3,5x14	2

NSF housing floor units 201-202

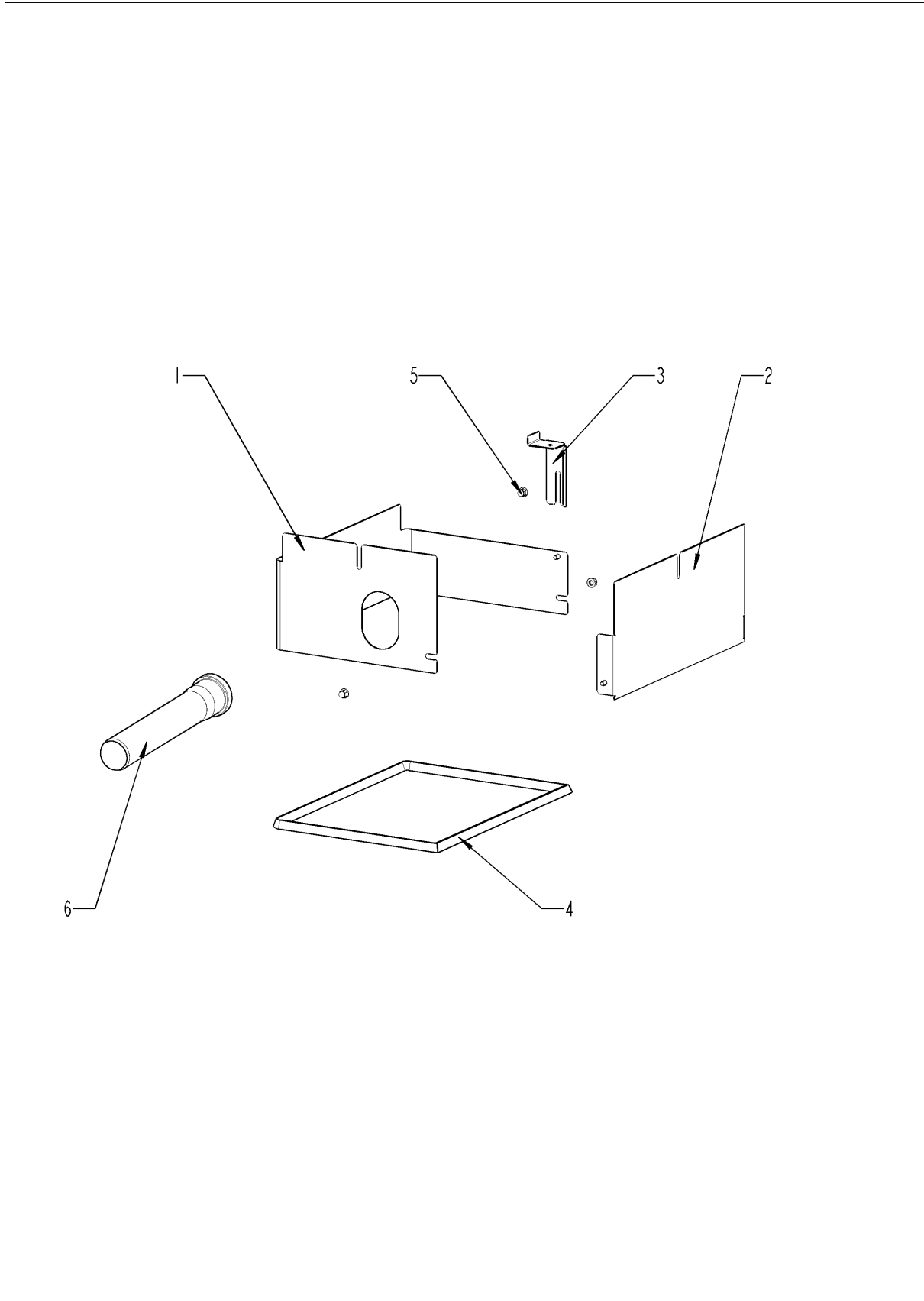

NSF housing floor units 201-202

Pos.	Part No.	Description	Qty.
1	12.01.153	NSF housing right floor units 201-202	1
2	12.01.154	NSF housing left floor units 201-202	1
3	12.01.151	Fixing angle NSF housing floor units 201-202	1
4	12.01.140	Gasket NSF housing floor units 201-202	1
5	10.00.745	Cap nut M6*A2	3
6	2070.0054	HT pipe, DN 50, 250 mm	1

Combi Master 201 - 20 x 1/1 GastronormE

E21MH1407

Water

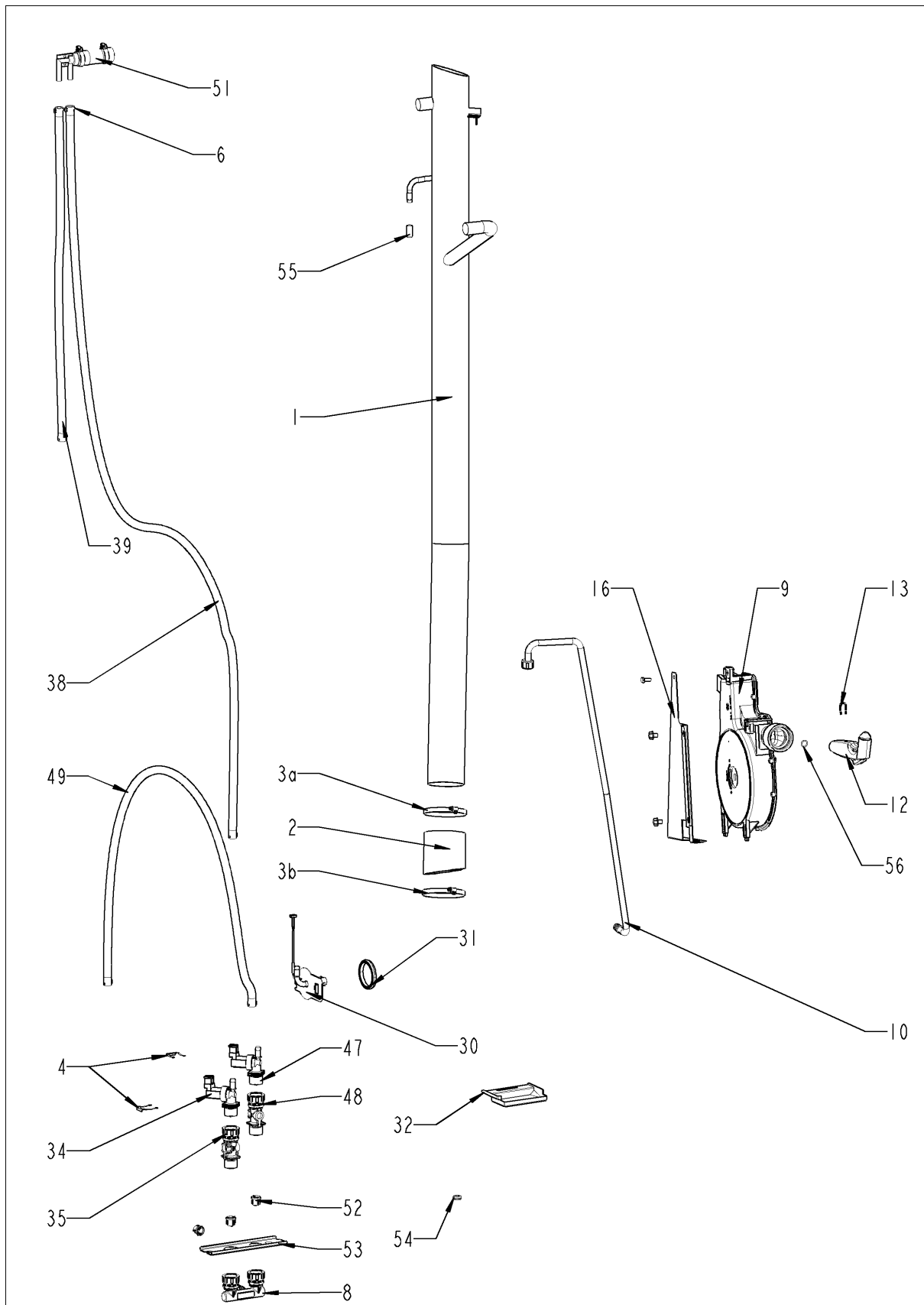

Water

Pos.	Part No.	Description	Qty.
1	54.01.054	Ventilation pipe	1
2	54.01.045	Hose 76x5mm	1
3a	2066.0505	Hose clamp 70-90mm	1
3b	2066.0505	Hose clamp 70-90mm	1
4	50.00.086	Locking plate f. water distribution	2
6	2066.0205	Hose clamp 8-16x9 mm SW 7mm	1
8	8664.1301	T-fitting water connection	1
9	50.00.176	Hand shower roll guide	1
10	50.01.373	Connect. pipe f. hand shower roll guide	1
11	50.00.085	Plug-in spring f. hand shower roll guide	1
12	50.00.130	Hand shower	1
13	50.00.156	Clamp f. hand shower roll guide	1
16	50.00.278	Mounting device f. hand sh. roll guide	1
17	1106.0803	Hex combination nut M6 galv	1
18	1006.0760	Hex screw M6x16	1
19	1306.0222	Washer A6,4x15x1,5	1
20	50.00.548	Hose ø10x2x500 f. hand shower	1
21	2066.0527	Hose clamp ø14mm	1
22	10.00.661	Edge protection profile	1
23	10.01.162	Hex screw M8x10	2
24	1308.0160	Washer A8,4	2
30	54.01.253	Inspection lid, quenching nozzle, B2	1
31	54.01.168	Gasket f. inspection lid quenching	1
32	54.01.191	Collecting pan	1
33	10.00.745	Cap nut M6*A2	1
34	50.01.147	Single solenoid valve Y1	1
35	50.00.072	Water distribution vert roll guide con.	1
38	2067.0050	Pressure hose d10mm	1.85
39	2067.0050	Pressure hose d10mm	.73
47	50.01.146	Single solenoid valve Y2	1
48	50.00.073	Water distribution vert w/o roll guide con.	1
49	2067.0050	Pressure hose d10mm	1.29
51	8354.1304	Venting valve for steam generator	1
52	1900.0202	Water filter	3
53	50.01.544	Mounting device f. water distribution	1
54	2022.0101	Grommet d8mm	1

Combi Master 201 - 20 x 1/1 GastronormE

E21MH1407

Water

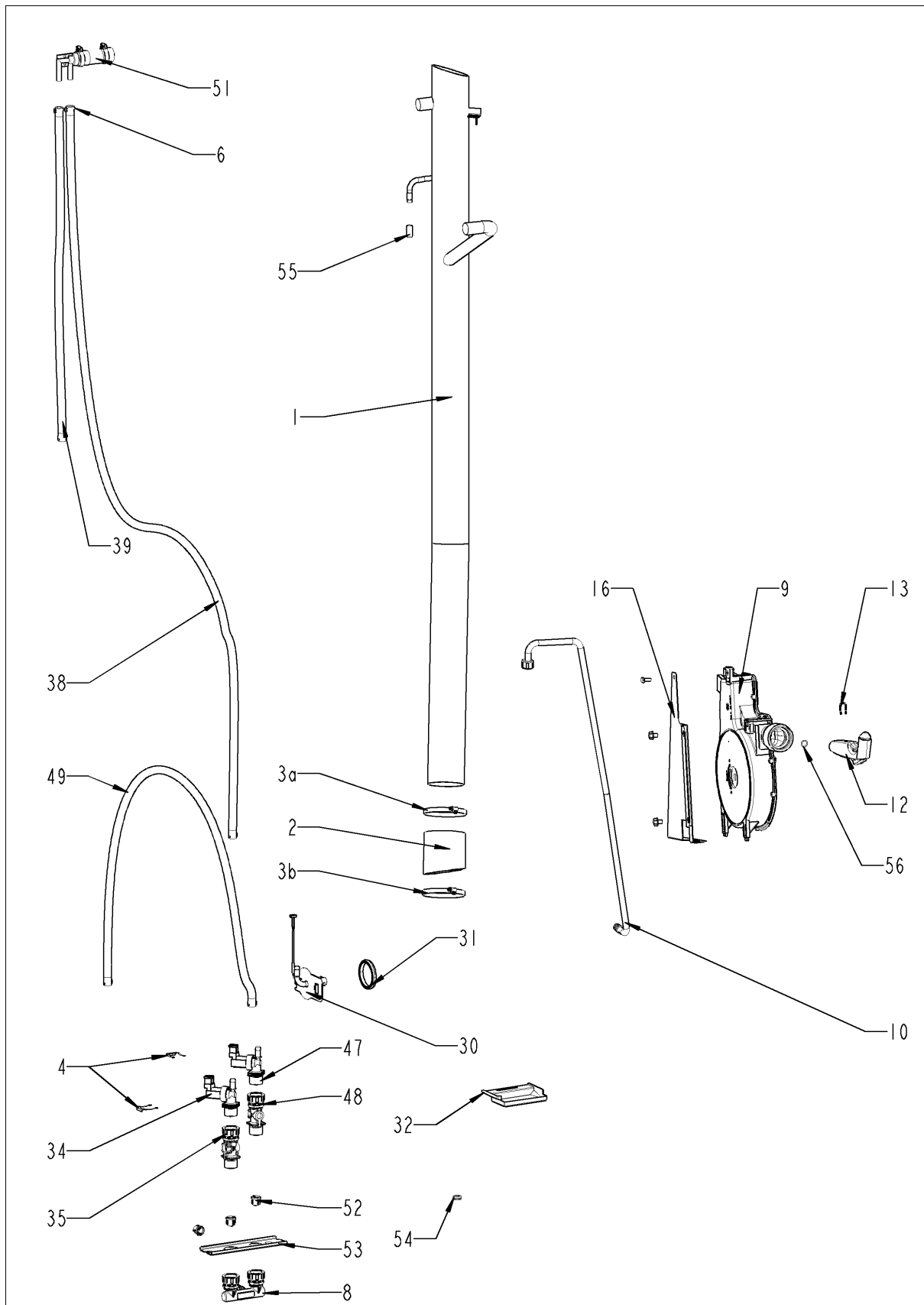

Water

Pos.	Part No.	Description	Qty.
55	10.00.991	Sealing cap	1
56	50.00.554	O-ring for hand shower 11x2mm	2

CleanJet + Care

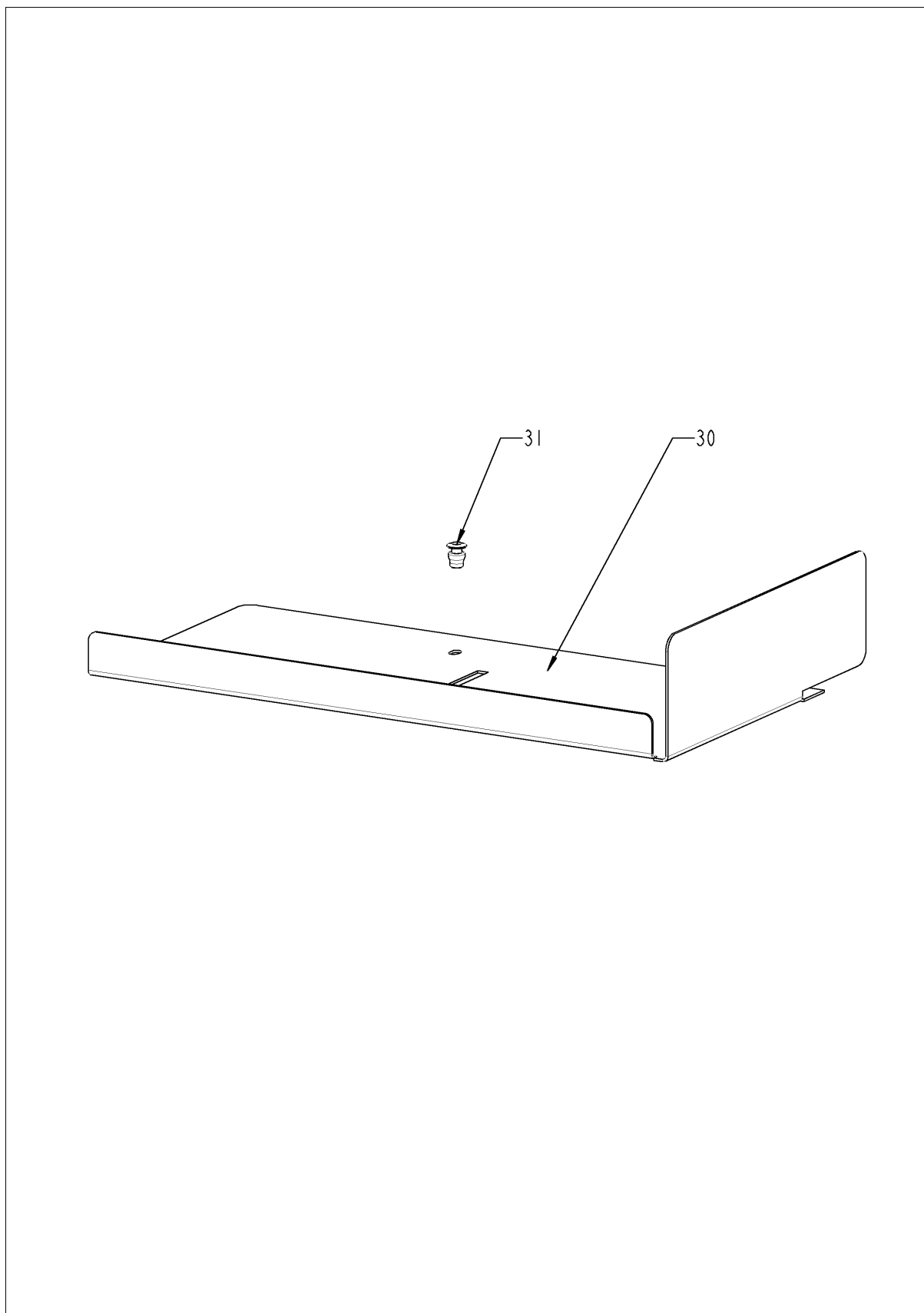

CleanJet + Care

Pos.	Part No.	Description	Qty.
30	12.00.229	Cover for CleanJet pump opening	1
31	1603.0166	Rivet 3,2x7,9 CNS closed	2

Standard accessory

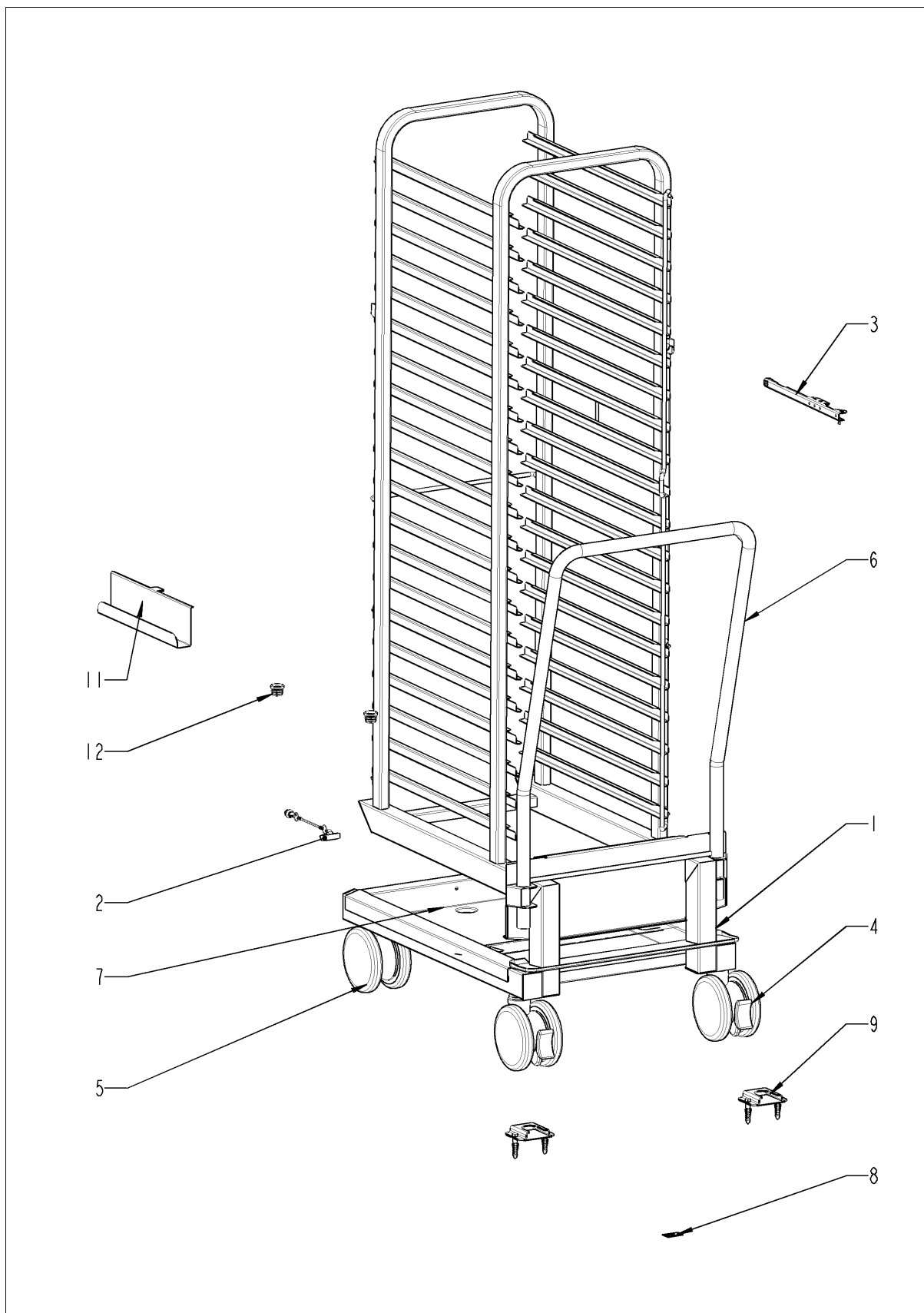

Standard accessory

Pos.	Part No.	Description	Qty.
1	60.21.054V	Mobile oven rack type 201	1
2	60.60.566	Drain plug with chain for trolley	1
3	60.71.022	Positioning support f. core sensor	1
4	60.60.100	Castor with brake ø125mm	1
5	60.60.101	Castor without brake ø125mm	1
6	60.21.055	Handle for mobile oven rack	1
7	60.21.071	Drip collector f. trolley/plate trolley	1
8	10.01.195	Sticker set	1
9	8700.0317	Floor fixing for units	1
11	60.72.206	Holder for handle mobile oven rack Type 201/202	1
12	10.01.152	Plug	1

Index

Part-no.	Description	Page
24.00.700	Additional gasket f. trolly	27
22.00.928	Air baffle	21
22.00.778	Air baffle support	21
40.02.684	Air inlet filter cpl.	31
22.00.916	Air inlet pipe	11
10.00.696	Allen screw M4x6 w. Precoat 85	25
40.02.641	Auxilliary contact B&J HN10 N/O	9
16.01.841	Back panel	31
16.00.384	Bracket f.door cont. swit.	29
24.01.347	Bracket left f. door floor model	27
24.01.234	Bracket right f. door floor model	27
40.03.999	Bus cable 1.5m	7
40.03.998	Bus cable 1.15m	7
20.01.411	Bushing for motor mounting bar	19
40.04.048	Buzzer	7
10.00.111	Cable clip long	11, 19
40.03.803	Cable control harness	9
10.00.414	Cable strap black 120°	13
10.00.090	Cap f. Torx T30	25
10.01.076	Cap nut M5*A2	17, 21
10.00.745	Cap nut M6*A2	31, 33, 35
60.60.100	Castor with brake ø125mm	41
60.60.101	Castor without brake ø125mm	41
50.00.156	Clamp f. hand shower roll guide	35
10.00.087	Clamp strap f. sensor	21
44.01.031	Closing cap for steam generator	13
54.01.191	Collecting pan	35
2001.0109	Compression spring	25
50.01.373	Connect. pipe f. hand shower roll guide	35
40.02.696	Contactor assembly	9
40.03.669	Contactor B&J K3-40B00 190 R	9
87.01.006	Control panel insert with overlay	5

Index

Part-no.	Description	Page
42.00.161	Control pcb	5
40.03.348	Control transformer T1	9
40.03.425	Cooling fan	7
40.03.948	Cooling fan with NTC	7
1315.0104	Copper washer 16x20x1,5	21
1005.1966	Countersunk screw Torx M5x16	27
1003.2265	Countersunk self tapping screw 4,2x16	31
40.03.366	Cover air outlet	29
16.00.329	Cover f. USB interface	31
40.03.392	Cover for air inlet filter	29
12.00.229	Cover for CleanJet pump opening	39
24.02.263	Cover for door latch	31
16.00.358	Crossbar front panel	31
16.00.330	Crossbar top	31
16.00.282	Dial	5
5110.1027	Distance plate for front panel	5
24.00.121	Door	25
24.00.145	Door bolt	25
24.00.048	Door bolt	25
87.00.540	Door bolt cpl.	25
24.01.351	Door catch	25
20.00.398	Door gasket	21
24.00.136	Door handle	25
24.01.350	Door lock	25
24.00.133	Door mounting support top	25
24.00.159	Door setting bolt	27
40.00.454	Door switch 1.75m	29
22.00.958	Drain hose for humidity control	11
44.01.223	Drain hose steam generator	13
60.60.566	Drain plug with chain for trolley	41
60.21.071	Drip collector f. trolley/plate trolley	41
40.01.329	Dry up protector 183°	9

Index

Part-no.	Description	Page
40.03.731	Earth terminal WKN 35SL/U	9
10.00.661	Edge protection profile	35
10.00.103	EJOT PT-screw KA 3.5x10	31
10.00.460	EJOT PT-Screw Torx 3,5x14	31
40.02.424	Electronic noise filter	9
44.00.207	Emptying pump	13
4001.1203	End plate for mounting rail	9
40.03.262	Fan housing	31
40.03.378	Fan motor with motor shaft gasket	19
22.00.828	Fan wheel	19
44.01.417	Filling level electrode 90 mm	13
12.01.151	Fixing angle NSF housing floor units 201-202	33
44.01.168	Fixing angle steam generator	13
44.01.181	Fixing angle steam generator	13
87.00.077	Fixing bracket kit for interior glass pane	27
40.03.780	Fixing clip core temp. cable	23
24.01.346	Fixing device f. magnet with magnet, adjustable	27
44.00.232	Fixing device f. pump steam generator	13
24.00.507	Fixing device middle f.inter. glass pane	27
22.00.721	Flange f. motor shaft gasket	19
8700.0317	Floor fixing for units	41
2039.0111	Foot adjustable, metal, 40 x 40	29
40.03.385	Frame for air inlet filter	29
16.01.839	Front panel	31
4001.0224	Fuse 6.35x32mm	9
40.02.512	Fuse holder 2x6.3A	9
16.01.579	Gasket f. breather tube d=79mm	31
40.03.415	Gasket f. heating assembly	17
44.00.279	Gasket f. heating element	13
44.00.280	Gasket f. heating element+Level electrode insert	13
22.00.881	Gasket f. hum. meas. Pipe	11
54.01.168	Gasket f. inspection lid quenching	35

Index

Part-no.	Description	Page
40.00.091	Gasket frame w. glass a. gaskets	21
24.00.187	Gasket glass pane/trolley	27
5110.1029	Gasket mode switch	5
12.01.140	Gasket NSF housing floor units 201-202	33
2022.0101	Grommet d8mm	35
3024.0201	Halogen bulb 300°C	21
22.00.734	Hand protection	23
50.00.130	Hand shower	35
50.00.176	Hand shower roll guide	35
60.21.055	Handle for mobile oven rack	41
40.03.931	Heat sink small 2 SSR	7
40.03.925	Heating assembly	17
44.01.378	Heating element	13
44.01.338	Heating element w/o pipe	13
1104.0122	Hex combination nut M4 galv	11, 13
1106.0803	Hex combination nut M6 galv	35
10.00.100	Hex nut M4, self-locking	21
10.01.065	Hex nut M5	9, 19
10.00.709	Hex nut M6 w. locking	9, 13, 19
3014.0302	Hex nut M10 for dry-up protector	9
3014.0327	Hex nut M10x1,0	9, 21
10.00.612	Hex nut M16 flat	21
10.00.697	Hex screw M5x10 w. precoat 85	25
10.00.109	Hex screw M5x23	17
1006.0762	Hex screw M6x10	13
1006.0760	Hex screw M6x16	35
10.01.162	Hex screw M8x10	35
10.00.936	Hex screw M8x20	19
1008.0761	Hex screw M8x25	25
1008.0766	Hex screw M8x30	25
10.00.992	Hex self tapping screw B4,2x32	31
60.72.206	Holder for handle mobile oven rack Type 201/202	41

Index

Part-no.	Description	Page
54.01.045	Hose 76x5mm	35
2066.0205	Hose clamp 8-16x9 mm SW 7mm	35
2066.0518	Hose clamp 30mm	13
2066.0519	Hose clamp 35,6mm	13
2066.0504	Hose clamp 40-60mm	13
2066.0505	Hose clamp 70-90mm	35
10.00.982	Hose clamp D=18.2	13
2066.0527	Hose clamp ø14mm	11, 15, 35
2066.0530	Hose clamp ø16.4mm	15
2066.0526	Hose clamp ø46mm	13
22.00.525	Hose set f. humidity control	11
50.00.548	Hose ø10x2x500 f. hand shower	35
2070.0054	HT pipe, DN 50, 250 mm	33
22.00.725	Humidity control cpl.	11
24.00.210	Inner glass pane	27
22.00.908	Inner humidity meas. Piece	11
54.01.253	Inspection lid, quenching nozzle, B2	35
40.04.047	Interface cable USB 1.6m	31
20.01.755	Isolation for mounting plate for motor	19
2062.0331	Junction pressure hose GS 10	15
2760.1370	Latch hook for air baffle	23
2920.1300	Level elektrode insert	13
50.00.086	Locking plate f. water distribution	35
40.03.410	Mating flange f. heating assembly	17
40.04.041	Meat probe sensor	21
4007.0620	Membrane DGC 29	9
4007.0621	Membrane DGC 36	9
60.21.054V	Mobile oven rack type 201	41
22.00.985	Motor shaft gasket D15	19
50.00.278	Mounting device f. hand sh. roll guide	35
22.00.882	Mounting device f. pressure sensor	11
50.01.544	Mounting device f. water distribution	35

Index

Part-no.	Description	Page
40.02.858	Mounting device heat sink SSR	7
22.00.722	Mounting support f. gasket flange	19
40.03.759	Mounting support transformer	9
12.01.142	NSF housing floor units 201-202	29
12.01.154	NSF housing left floor units 201-202	33
12.01.153	NSF housing right floor units 201-202	33
50.00.554	O-ring for hand shower 11x2mm	37
22.00.837	O-ring for humidity control	11
16.01.965	Opening mechanism for panel insert	29
1008.0768	Ornamental screw M8x16	25
1008.0769	Ornamental screw M8x30	25
22.00.850	Outer humidity meas. Piece	11
54.01.117	Outlet sieve	21
10.00.365	Pan head screw Torx M3x20	9
10.01.266	Pan head screw Torx T20 10,5mm	7
10.00.061	Pan head screw Torx T20 M4x12	7
10.00.564	Pan head screw Torx T20 M4x45	7
24.01.259	Plastic buffer 8,1mm for door	27
10.01.152	Plug	41
50.00.085	Plug-in spring f. hand shower roll guide	35
60.71.022	Positioning support f. core sensor	41
40.00.464	Potentiometer CT	5
24.00.177	Pre heat mechanism f. door cpl.	27
2067.0050	Pressure hose d10mm	35
3017.1011	Pressure sensor for humidity control Huba 401	11
2005.0106	Protective grid for cooling fan	7
2118.1000	Pump connection spout	15
8354.1320	Pump connection spout cpl.	13
10.01.309	Raised countersunk head screw Torx T30 M6x57	25
40.00.098	Reflector f. interior light	21
10.00.515	Rivet 3,2x5 A4	23
1603.0166	Rivet 3,2x7,9 CNS closed	31, 39

Index

Part-no.	Description	Page
1604.0167	Rivet 4x10	23
10.00.041	Rivet nut M5 hexagon closed	27
40.01.482	Safety temperature limiter 365°C	9, 21
40.04.373	Screen core temperature sensor	21
40.03.782	Screen interior cabinet sensor	21
4007.0631	Screwed cable gland M50X1.5(27-35mm)si.gr	7
10.00.991	Sealing cap	37
16.01.908	Sealing f. panel insert	5
16.00.143	Side panel left	31
16.00.142	Side panel right	31
2110.1008	Silicon hose ø10x2mm	15
50.01.147	Single solenoid valve Y1	35
50.01.146	Single solenoid valve Y2	35
24.00.147	Sleeve for door bolt top	27
1104.0820	Snap nut 4,2mm	31
40.01.589	Solid state relais	7
10.01.049	Square necked mushroom head bolt 6x30	19
1107.0103	Star lock ø3	17
1107.0100	Star lock ø4	31
44.00.945	Steam generator insulated	13
2112.1006	Steam hose Ø50x50mm	13
10.01.195	Sticker set	41
2120.1259	Stop plug 10mm	15
22.00.491	Surge guard for Meat probe sensor	23
8664.1301	T-fitting water connection	35
40.03.727	Terminal block blue WKN 16/U	9
40.03.726	Terminal block grey WKN 16/U	9
40.03.729	Terminal block grey WKN 35/U	9
40.00.399	Thermocouple humidity	21
40.03.528	Thermocouple interior cabinet B1	21
40.04.107	Thermocouple steam generator *B5*	13
4005.0101	Tie rap 145 mm	15

Index

Part-no.	Description	Page
1204.0120	Tooth lock washer A4,3	7
16.02.166	Top cover	31
40.03.772	Transformer f. cooling fan	7
16.01.940	Tulip for handshower with gasket	31
22.00.767	Vent cover	11, 29
54.01.054	Ventilation pipe	35
8354.1304	Venting valve for steam generator	35
10.00.744	Washer A4,3 *A4	23
1305.0160	Washer A5,3x10mm	25
1306.0222	Washer A6,4x15x1,5	35
1308.0162	Washer A8,4	19, 25
1308.0160	Washer A8,4	35
50.00.072	Water distribution vert roll guide con.	35
50.00.073	Water distribution vert w/o roll guide con.	35
1900.0202	Water filter	35
40.04.363	Wiring interior light	21

Deckblatt Elektrische Dokumentation, Cover sheet electrical Documentation

Die Elektrische Dokumentation besteht aus: 1. diesem Deckblatt, 2. dem Schaltplan und 3. der Legende der elektrischen Bauteile
The electric documentation contains: 1. this cover sheet, 2. the wiring diagram and 3. the bill of material (BOM)

Typ Type	CMP 201E		
Spannung (SPL) Voltage	3NAC400 V 50/60 Hz		
Deckblatt-Nr. Front Page No.	75-21155	Version	5
Schaltplan Wiring diagram	76-00458	Version	5
Legende Legend electr. components	78-00730	Version	4
Geräteserialnr. Serial number	E21MH1102	Version	1102
Erstellt am Created at	21.06.2011	Ersteller Creator	SCHD
Gültig ab Valid from	16.09.2014	Änderung Modification	20140080

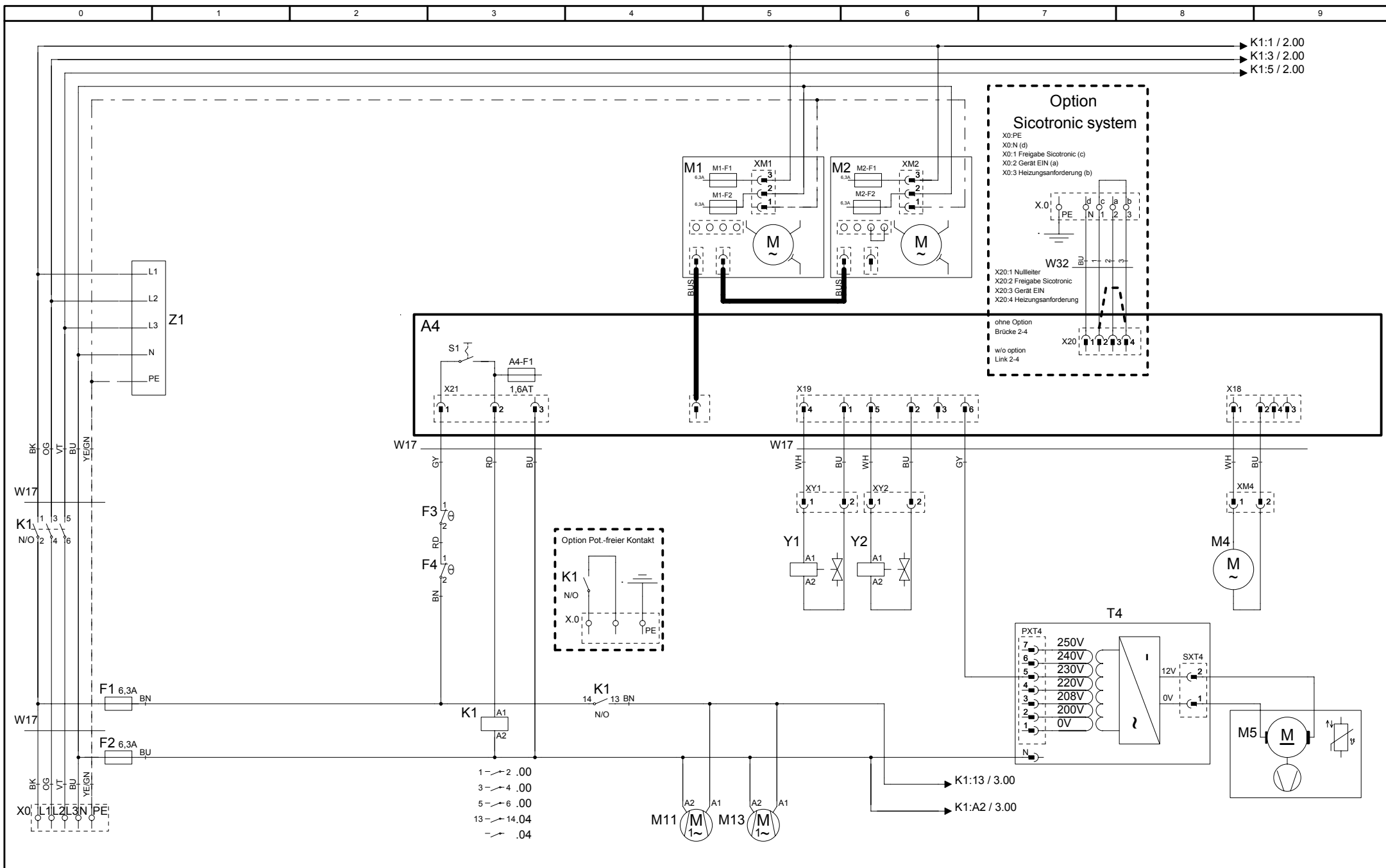

76-00458	MODUL 1 Leistung/Power	CMP 201E	Erstellt von SCHD
Version 5		3NAC400 V 50/60 Hz	Datum 16.09.2014 Blatt 1

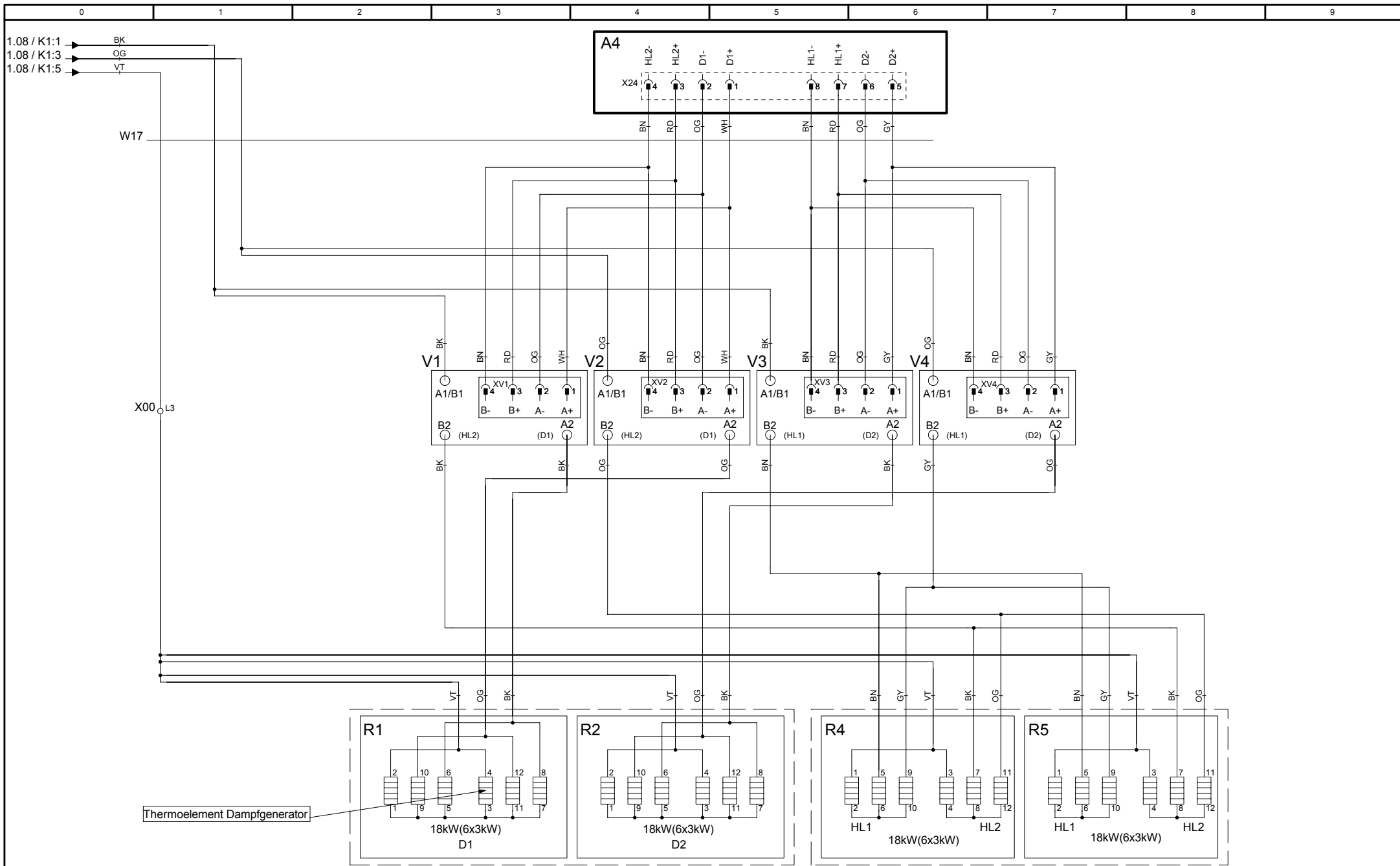

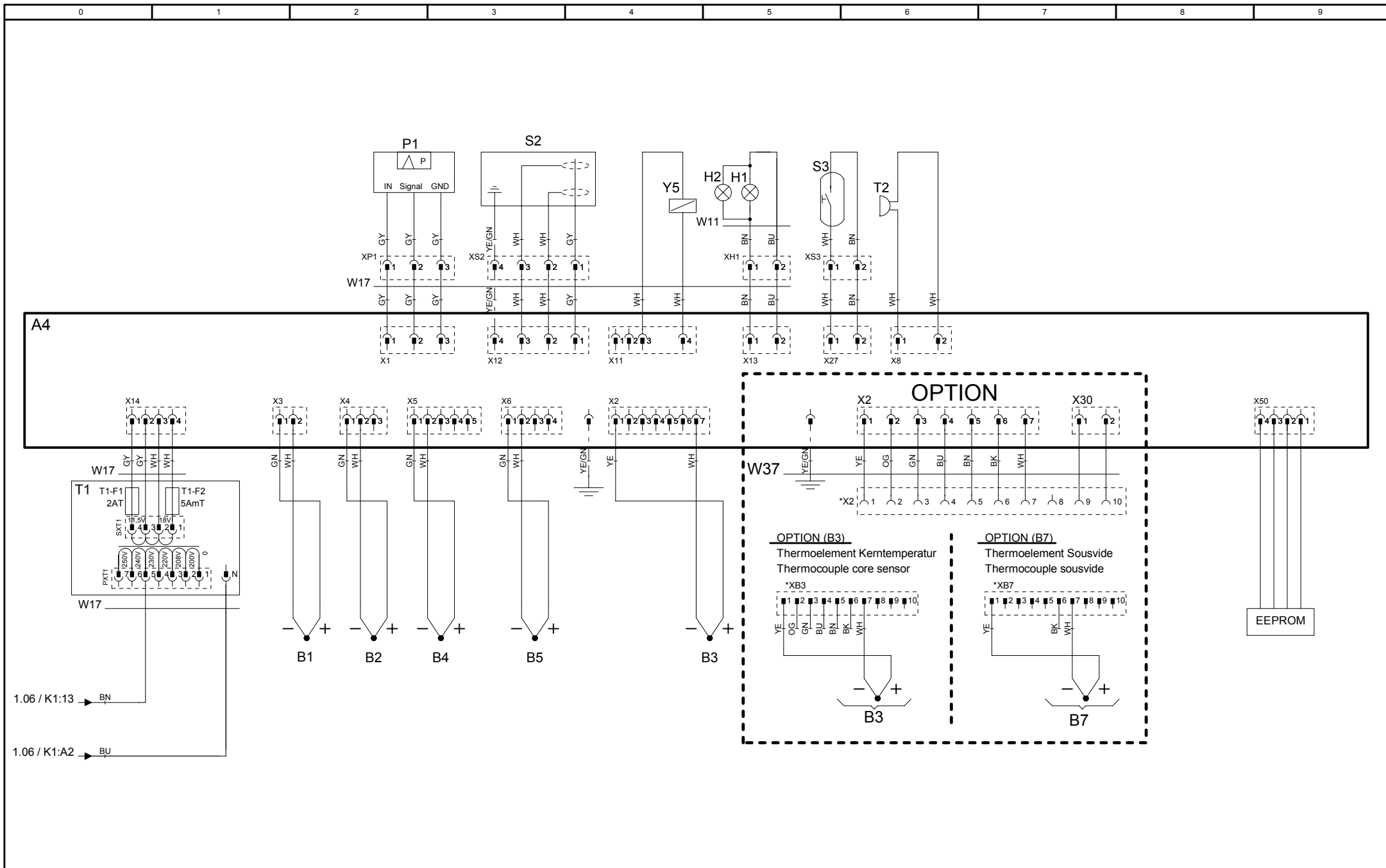

76-00458	MODUL 3 Sensoren/Sensors	CMP 201E	Erstellt von SCHD
Version 5		3NAC400 V 50/60 Hz	Datum 16.09.2014 Blatt 3

Positionsliste
Bill of material

Seite 1 von 2

Name Name	Artikelnr. Item number	Artikelbezeichnung		Item description	
-A4	42.00.161	Bedienplatine CMP		Operator PCB CMP	
-A4-F1	3019.0125	Sicherung 1,6AT		Fuse 1,6AT	
-B1	40.03.528	Thermoelement Garraum		Thermocouple interior cabinet	
-B2	54.01.253	Thermoelement Ablöschung		Thermocouple quenching	
-B3	40.04.041	Thermoelement Kerntemperatur		Thermocouple core sensor	
-B4	40.00.399	Thermoelement Feuchte		Thermocouple humidity	
-B5	40.04.107	Thermoelement Dampfgenerator		Thermocouple steam generator	
-F1/F2	4001.0224	Steuersicherung		Control fuse	
-F3	40.01.329	Sicherheitstemperaturbegrenzer DG		Safety thermostat steam generator SG	
-F4	40.01.482	Sicherheitstemperaturbegrenzer 360°C/680°F		Safety thermostat interior cabinet 360°C/680°F	
-H1	3024.0201	Garraumbeleuchtung		Interior cabinet light	
-H2	3024.0201	Garraumbeleuchtung		Interior cabinet light	
-K1	40.03.669	Hauptschütz		Main contactor	
-M1	40.03.378	Lüftermotor		Fan motor	
-M11	40.03.425	Kühllüfter		Cooling fan	
-M13	40.03.425	Kühllüfter		Cooling fan	
-M2	40.03.378	Lüftermotor 201/202 (unten)		Fan motor 201/202 (bottom)	
-M4	44.00.207	SC-Pumpe		SC-pump	
-M5	40.03.948	Kühllüfter		Cooling fan	
-P1	3017.1011	Differenzdrucksensor		Differential pressure sensor	
-R1	44.01.378	Dampfheizkörper		Heating element steam	
-R2	44.01.338	Dampfheizkörper		Heating element steam	
-R4	40.03.925	Heißluftheizkörper		Heating element hot air	
-R5	40.03.925	Heißluftheizkörper		Heating element hot air	
-S2	44.01.417	Niveauelektrode		Water level electrode	
-S3	40.00.454	Türkontaktschalter		Door contact switch	
-S7	40.00.464	Potentiometer Zeit / Kerntemperatur		Time / Core potentiometer	
-T1	40.03.348	Steuertrafo		Control transformer	
-T1-F1	3019.0120	Sicherung Steuertrafo T1 2AT		Fuse control transformer T1 2AT	
-T1-F2	3019.0114	Sicherung Steuertrafo T1 5AmT		Fuse control transformer T1 5AmT	
-T2	40.04.048	SCC WE: Lautsprecher / CMP: Alarmsummer		SCC WE: Speaker / CMP: Buzzer	
Änderungsdatum	28.04.2014	Name	CMP 201E	Dokument-Nr.	78-00730
Erzeuger	SCHD	Spannung	3NAC400 V 50/60 Hz	Version	4

Positionsliste
Bill of material

Seite 2 von 2

Name Name	Artikelnr. Item number	Artikelbezeichnung	Item description
-T4	40.03.772	Trafo Kühllüfter 201/202	Transformer cooling fan 201/202
-V1-V12	40.01.589	Leistungshalbleiter	Solid state relais
-W11	40.04.363	Kabel: Garraumbeleuchtung	Cable: interior cabinet light
-W17	40.03.803	Kabel: Steuerstamm	Cable: control harness
-Y1	50.01.147	Magnetventil Füllen	Solenoid valve filling
-Y2	50.01.146	Magnetventil Ablöschung	Solenoid valve quenching
-Y5	22.00.725	Klimaventil	Clima valve
-Z1	40.02.424	Entstörfilter/Varistor	Electronic noise filter

Änderungsdatum	28.04.2014	Name	CMP 201E	Dokument-Nr.	78-00730
Erzeuger	SCHD	Spannung	3NAC400 V 50/60 Hz	Version	4