

WAREWASHING



Dishwashers

PROFI FX/FXL
PREMAX FP

Glasswashers

PROFI GX/GX-C
PREMAX GP

DSN: FX-12-01
Start SN: 86 66 10001

Spare Parts Catalogue

EN

22. FEB. 2013

Valid for the following models:**PROFI FX/FXL:**

| | | |
|----------|-----------|--------------|
| FX-10A | FXSTD-10A | FXLSBäko-10A |
| FXS-10A | FXSTD-11A | |
| FXSB-10A | FXL-81A | |
| FX-90A | FXL-10A | |
| FX-13A | FXLS-10A | |
| FX-80A | FXLSB-10A | |

PREMAX FP:

| |
|---------|
| FP-10A |
| FPS-10A |
| FP-90A |

PROFI GX/GX-C:

| | |
|---------|----------|
| GX-10A | GXC-11A |
| GX-11A | GXCS-11A |
| GXS-11A | |

PREMAX GP:

| |
|---------|
| GP-10A |
| GPS-10A |

Note

For other voltages or electric components, refer to the wiring diagram shipped with the machine. Observe wiring diagram.

Legend

1 — Recommended spare parts

Publisher

HOBART GmbH
Robert-Bosch-Str. 17
77656 Offenburg

Telephone +49(0)781.600-0
Fax +49(0)781.600-23 19

E-Mail: info@hobart.de
Internet: www.hobart.de

Product liability

Installations and repairs which are carried out by non-authorized technicians or the use of other than original spare parts, and any technical alterations to the machine, may affect the warranty set out in the standard conditions of sale.

As continued product improvement is a policy of HOBART, specifications are subject to change without notice.

Detailed information can be obtained from your distributor, or from:

SERVICE Tel. 01803 45 62 58
Internet: www.hobart.de
E-Mail: info@hobart.de (innerhalb Deutschland)

© HOBART GmbH, Offenburg 2013

| Page | Chapter | Contents |
|-----------|------------|---|
| 4 | 1. | Housing |
| 6 | 2. | Panels |
| 8 | 3. | Fill, Drain, and Booster (Models without Softener) |
| 10 | 4. | Fill, Drain, and Booster (Models with Softener) |
| 12 | 5. | Wash and Drain System |
| 14 | 6. | Wash and Rinse System |
| 16 | 7. | Tank and Filter System |
| 18 | 8. | Detergent/Rinse aid |
| 20 | 9. | Dryer |
| 22 | 10. | Control |

1. Housing

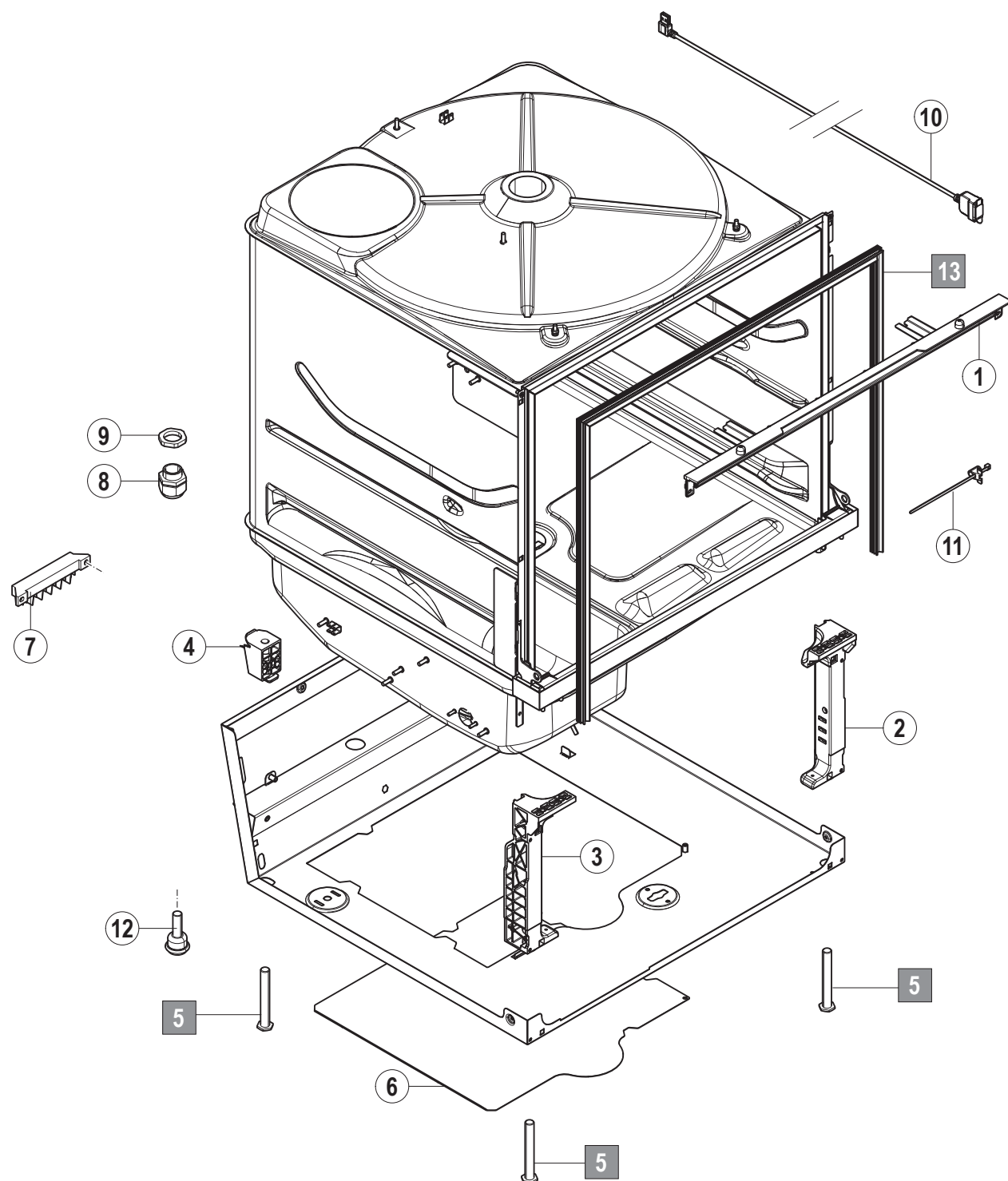

FX 01

| Pos. no. | Part no. | Part name | Remarks |
|-----------------|-----------------|-----------------------------|----------------|
| 1 | 01-515066-001 | Connection element tank | PROFI only |
| 2 | 01-515080-001 | Base frame front leg, right | |
| 3 | 01-515081-001 | Base frame front leg, left | |
| 4 | 01-515216-001 | Base frame foot rear | |
| 5 | 01-515197-001 | Adjustable foot | |
| 6 | 01-515213-011 | Base plate | |
| 7 | 00-774055-001 | Connection block | |
| 8 | 00-695661-004 | Cable fitting | |
| 9 | 00-695664-004 | Counter nut | |
| 10 | 01-515064-001 | USB port | |
| 11 | 00-691923-001 | Fixing strap | |
| 12 | 00-323996-004 | Ball roller | Australia only |
| 13 | 01-240077-001 | Door sealing | |

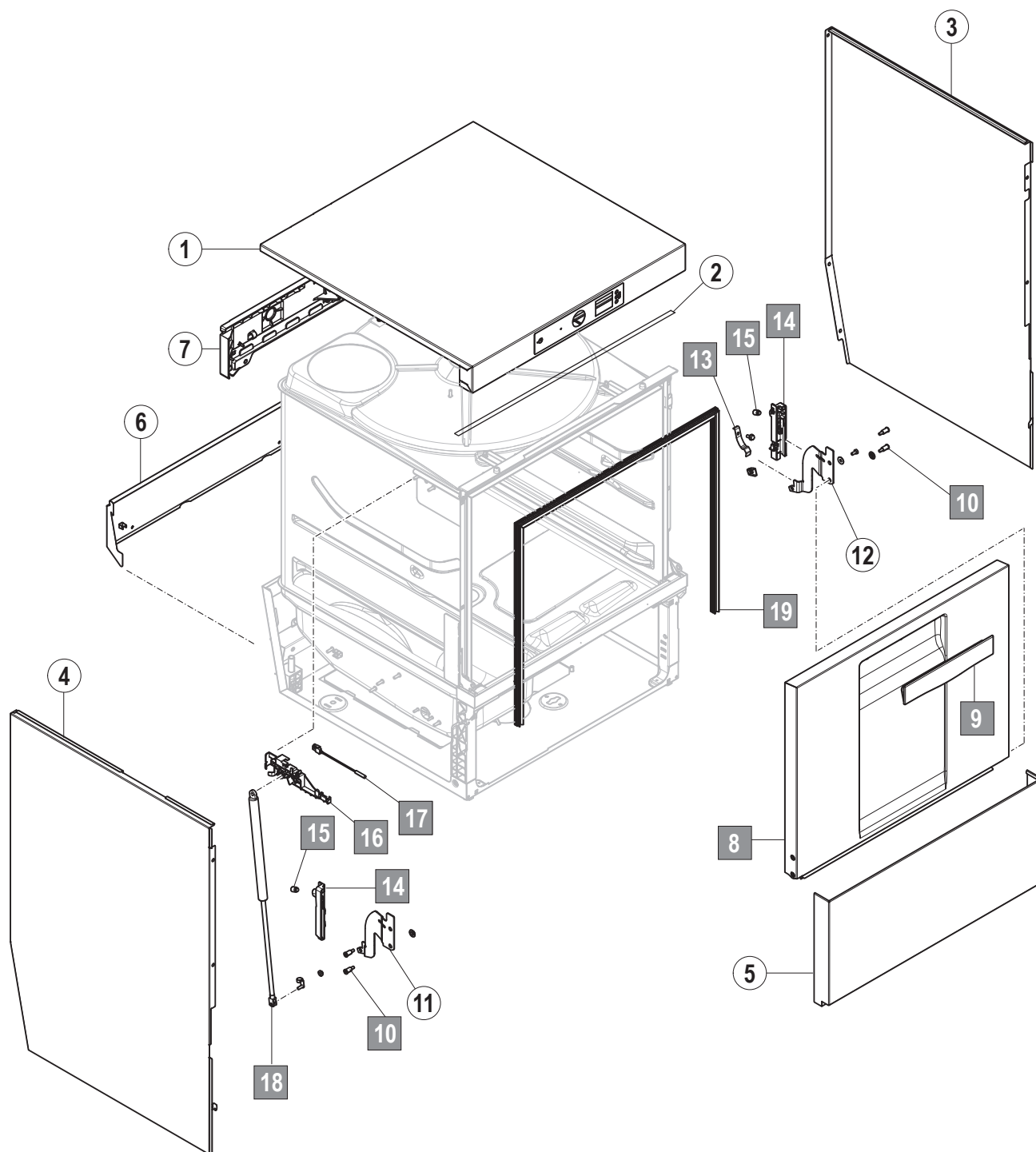
2. Panels

FX 02

| Pos. no. | Part no. | Part name | Remarks |
|----------|---------------|-------------------------------|-----------------|
| 1 | 01-515139-001 | Covering lid | |
| 2 | 00-168834-006 | Sealing tape | |
| 3 | 01-515138-001 | Side covering, right | All except GX-C |
| | 01-515138-003 | Side covering, right | GX-C only |
| 4 | 01-515138-002 | Side covering, left | all except GX-C |
| | 01-515138-004 | Side covering, left | GX-C only |
| 5 | 01-515069-001 | Frontal covering | |
| 6 | 01-515275-001 | Back covering | |
| 7 | 01-515068-001 | Bracket covering | |
| 8 | 01-515012-004 | Door | all except GX-C |
| | 01-515012-002 | Door | GX-C only |
| 9 | 01-515031-001 | Door handle | |
| 10 | 01-515326-001 | Spare parts kit door bolt | |
| 11 | 01-515027-001 | Hinge bow, left | |
| 12 | 01-515027-002 | Hinge bow, right | |
| 13 | 01-515327-001 | Spare parts kit flat spring | |
| 14 | 01-515328-001 | Spare parts kit guidance rail | |
| 15 | 01-515329-001 | Spare parts kit rubber damper | |
| 16 | 01-515254-001 | Bracket gas spring | |
| 17 | 01-515276-001 | Reed switch | |
| 18 | 01-515330-001 | Spare parts kit gas spring | |
| 19 | 01-240077-001 | Door sealing | |

3. Fill, Drain, and Booster

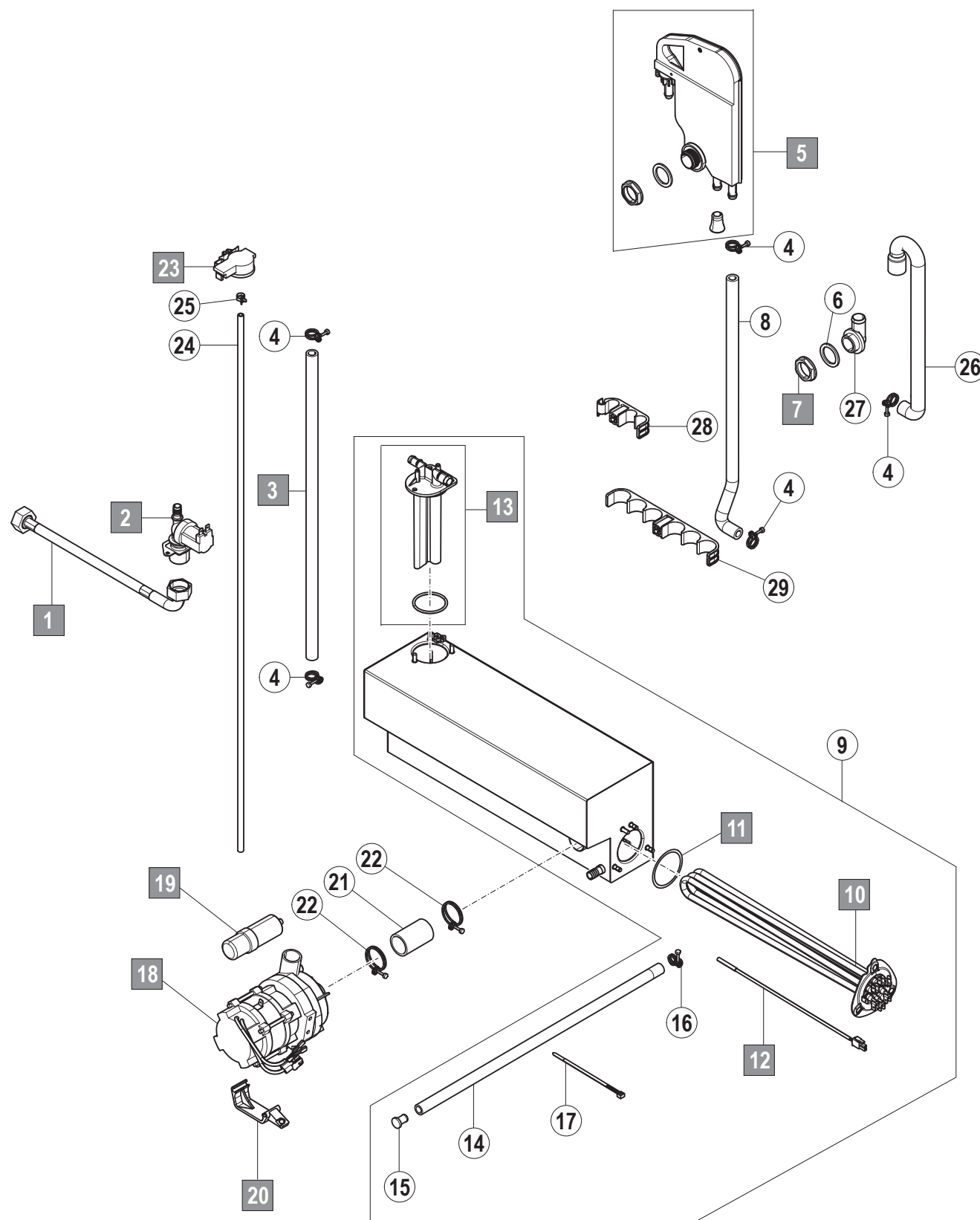

FX 03

| Pos. no. | Part no. | Part name | Remarks |
|----------|---------------|---|--------------------|
| 1 | 01-240316-001 | Water supply hose | |
| 2 | 00-883658-001 | Filling valve | |
| 3 | 01-246371-004 | Hose | |
| 4 | 00-323945-018 | Hose clip | |
| 5 | 01-515331-001 | Spare parts kit waterbreak | |
| 6 | 00-775305-001 | Sealing | |
| 7 | 00-324384-000 | Nut | |
| 8 | 01-515207-001 | Hose | all except GX-C |
| | 01-294072-001 | Hose | GX-C only |
| 9 | 01-515141-001 | Hot water tank, compl. | PROFI only |
| | 01-515141-004 | Hot water tank, compl. | PREMAX and TD only |
| 10 | 01-515258-001 | Hot water tank heater | |
| 11 | 01-240135-011 | O-ring | |
| 12 | 00-775612-001 | Temperature sensor | |
| 13 | 01-515332-001 | Spare parts kit hot water tank connection chamber | |
| 14 | 00-774080-001 | Hose | |
| 15 | 00-774512-001 | Plug | |
| 16 | 00-323945-015 | Hose clip | |
| 17 | 00-165128-001 | Cable tie | |
| 18 | 01-515260-001 | Rinse pump | |
| 19 | 00-226568-002 | Condensor | |
| 20 | 01-515154-001 | Bracket rinse pump | |
| 21 | 00-883145-012 | Hose | |
| 22 | 00-323945-037 | Hose clip | |
| 23 | 00-775866-202 | Pressure transmitter | |
| 24 | 01-515293-001 | Hose | |
| 25 | 01-246214-003 | Hose clip | |
| 26 | 01-515210-001 | Hose | all except GX-C |
| | 01-515272-001 | Hose | GX-C only |
| 27 | 00-324097-000 | Filler piece | |
| 28 | 01-515198-001 | Hose guidance rail | |
| 29 | 01-515215-001 | Hose guidance rail | |

4. Fill, Drain, and Booster

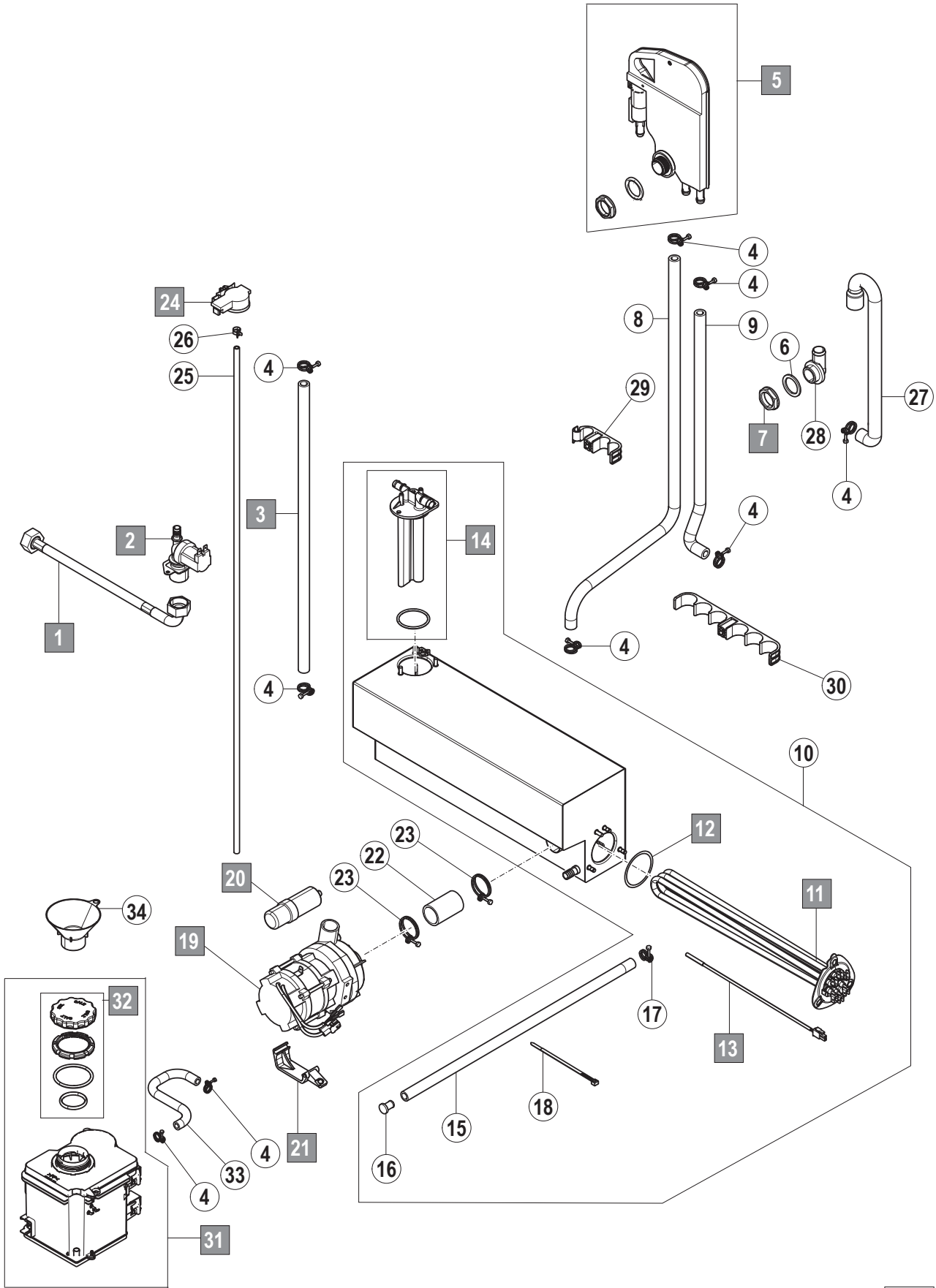

FX 04

| Pos. no. | Part no. | Part name | Remarks |
|----------|---------------|------------------------------------|--------------------|
| 1 | 01-240316-001 | Water supply hose | |
| 2 | 00-883658-001 | Filling valve | |
| 3 | 01-246371-004 | Hose | |
| 4 | 00-323945-018 | Hose clip | |
| 5 | 01-515331-002 | Sparepart kit waterbreak | |
| 6 | 00-775305-001 | Sealing | |
| 7 | 00-324384-000 | Nut | |
| 8 | 00-775611-002 | Hose | |
| 9 | 01-515208-001 | Hose | all except GX-C |
| | 01-515250-001 | Hose | GX-C only |
| 10 | 01-515141-001 | Hot water tank, compl. | PROFI only |
| | 01-515141-004 | Hot water tank, compl. | PREMAX and TD only |
| 11 | 01-515258-001 | Hot water tank heater | |
| 12 | 01-240135-011 | O-ring | |
| 13 | 00-775612-001 | Temperature sensor | |
| 14 | 01-515332-001 | Hot water tank connection chamber | |
| 15 | 00-774080-001 | Hose | |
| 16 | 00-774512-001 | Plug | |
| 17 | 00-323945-015 | Hose clip | |
| 18 | 00-165128-001 | Cable tie | |
| 19 | 01-515260-001 | Rinse pump | |
| 20 | 00-226568-002 | Condensor | |
| 21 | 01-515154-001 | Bracket rinse pump | |
| 22 | 00-883145-012 | Hose | |
| 23 | 00-323945-037 | Hose clip | |
| 24 | 00-775866-202 | Pressure transmitter | |
| 25 | 01-515293-001 | Hose | |
| 26 | 01-246214-003 | Hose clip | |
| 27 | 01-515210-001 | Hose | all except GX-C |
| | 01-515272-001 | Hose | GX-C only |
| 28 | 00-324097-001 | Filler piece | |
| 29 | 01-515198-001 | Hose guidance rail | |
| 30 | 01-515215-001 | Hose guidance rail | |
| 31 | 01-515030-001 | Softener | |
| 32 | 01-515030-050 | Spare parts kit softener cover lid | |
| 33 | 01-515209-001 | Hose | |
| 34 | 01-515277-001 | Funnel | |

5. Wash and Drain System

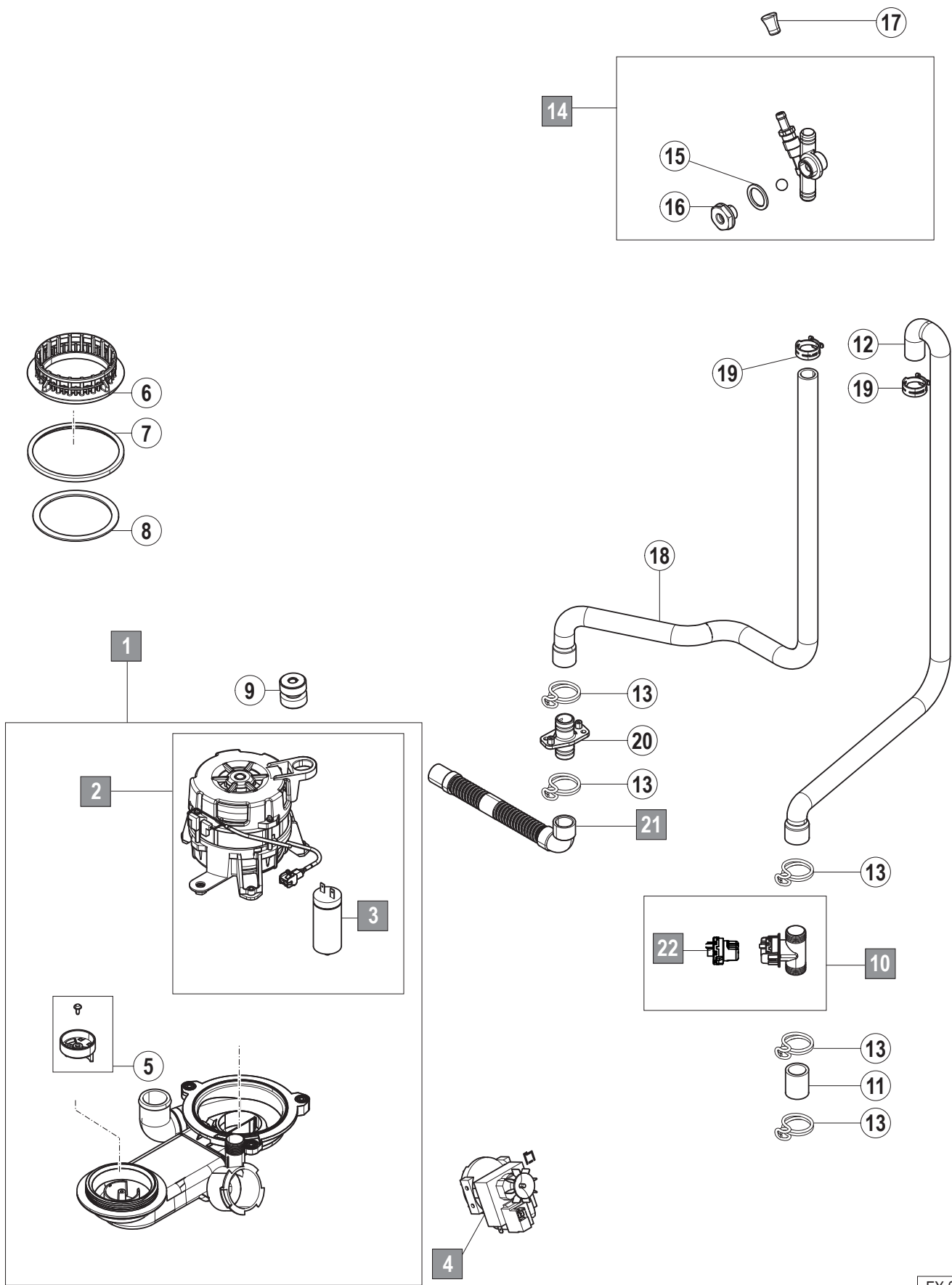

FX 05

| Pos. no. | Part no. | Part name | Remarks |
|----------|---------------|---------------------------|-----------------|
| 1 | 01-515355-001 | Wash pump, compl. | |
| 2 | 01-515183-001 | Wash pump | |
| 3 | 00-226568-014 | Condensor | |
| 4 | 01-240010-001 | Drain pump | |
| 5 | 01-240395-001 | Flipper | |
| 6 | 01-515055-001 | Nut, suction | |
| 7 | 01-240296-001 | Supporting ring | |
| 8 | 01-240178-001 | Sealing | |
| 9 | 01-240186-001 | Vibration damper | |
| 10 | 01-515022-001 | Turbidity sensor | |
| 11 | 01-515211-001 | Hose | |
| 12 | 01-515202-001 | Hose | all except GX-C |
| | 01-515245-001 | Hose | GX-C only |
| 13 | 00-324510-327 | Hose clip | |
| 14 | 01-240142-001 | Ventilation valve, compl. | |
| 15 | 00-775305-001 | Sealing | |
| 16 | 01-240144-001 | Nut | |
| 17 | 00-775531-001 | Blind plug | |
| 18 | 01-515203-001 | Hose | all except GX-C |
| | 01-515246-001 | Hose | GX-C only |
| 19 | 01-246214-001 | Hose clip | |
| 20 | 01-240159-001 | Drain connection | |
| 21 | 00-883961-002 | Drain hose | |
| 22 | 01-515020-001 | Turbidity sensor | |

6. Wash and Rinse System

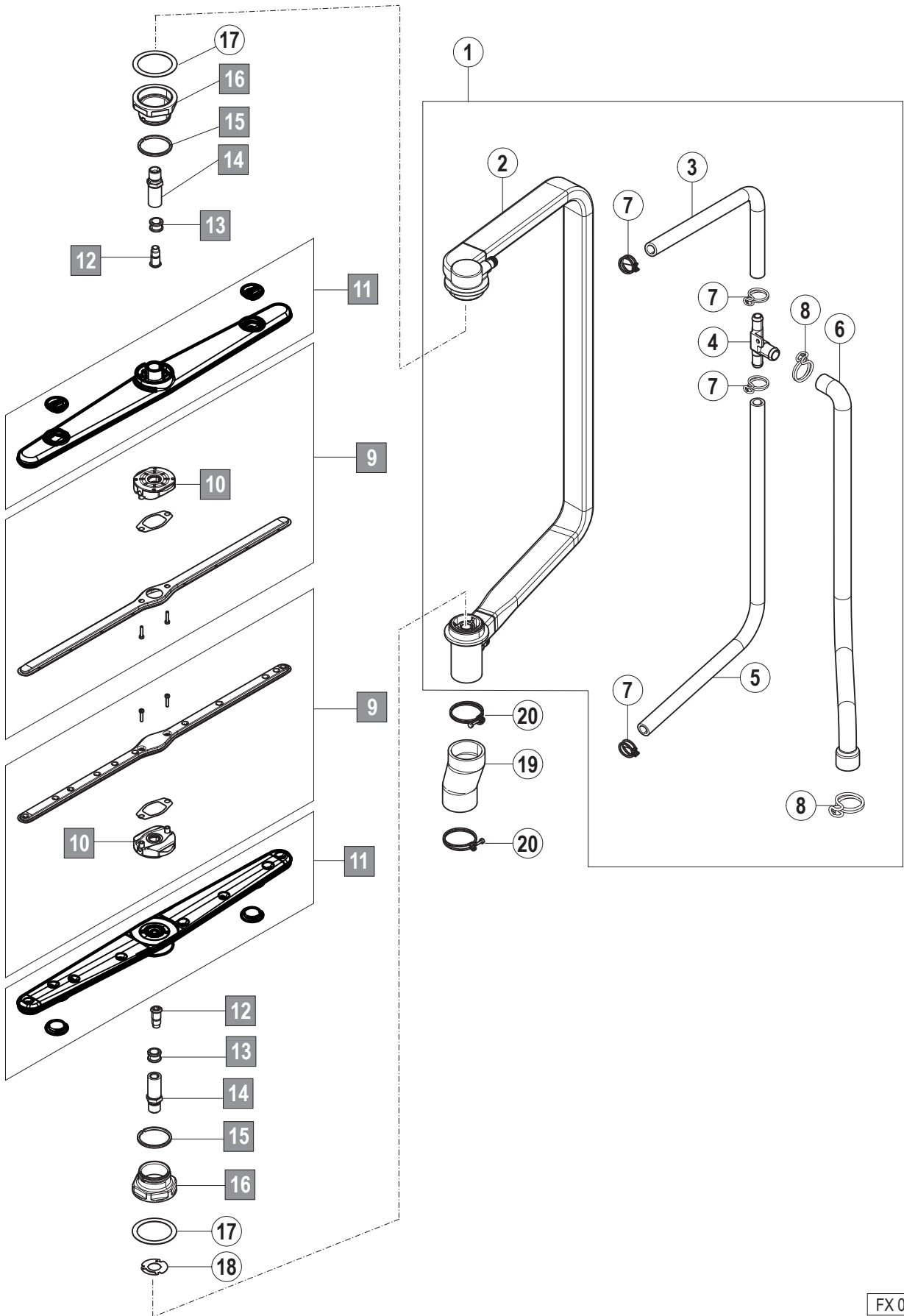

FX 06

| Pos. no. | Part no. | Part name | Remarks |
|----------|---------------|-------------------------|-----------------|
| 1 | 01-515212-001 | Riser, compl. | all except GX-C |
| | 01-515212-002 | Riser, compl. | GX-C only |
| 2 | 01-515160-001 | Riser | all except GX-C |
| | 01-515285-001 | Riser | GX-C only |
| 3 | 01-515205-001 | Hose | |
| 4 | 00-324071-000 | T-piece | |
| 5 | 01-515206-001 | Hose | all except GX-C |
| | 01-515248-001 | Hose | GX-C only |
| 6 | 01-515204-001 | Hose | all except GX-C |
| | 01-515247-001 | Hose | GX-C only |
| 7 | 00-324510-202 | Hose clip | |
| 8 | 01-324510-327 | Hose clip | |
| 9 | 01-515155-001 | Rinse arm, compl. | |
| 10 | 01-515333-001 | Spare parts kit clip-in | |
| 11 | 01-515111-001 | Wash arm, compl. | |
| 12 | 01-515172-002 | Screw rinse system | |
| 13 | 01-515088-001 | Slide bearings | |
| 14 | 01-515171-001 | Axle | |
| 15 | 00-775933-003 | Slide ring | |
| 16 | 01-515112-001 | Separating nut | |
| 17 | 00-172986-019 | Sealing | |
| 18 | 01-240016-001 | Orifice plate | |
| 19 | 01-240164-001 | Hose | |
| 20 | 00-323945-049 | Hose clip | |

7. Tank and Filter System

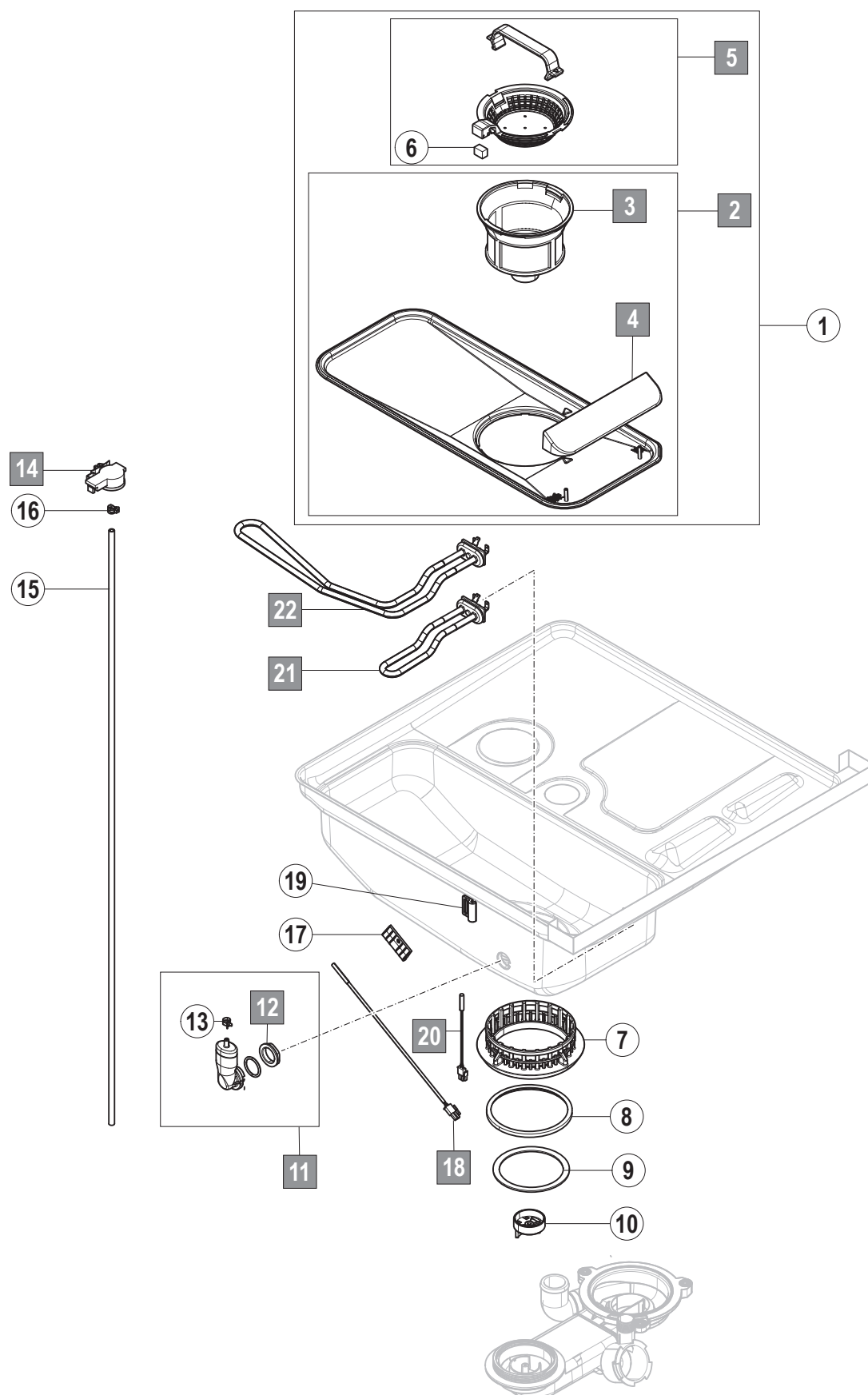

FX 07

| Pos. no. | Part no. | Part name | Remarks |
|----------|---------------|------------------------------|---------------------------|
| 1 | 01-515016-001 | PROFI strainer system | PROFI only |
| | 01-515016-002 | PREMAX strainer system | PREMAX only |
| 2 | 01-515130-001 | PROFI strainer, compl. | PROFI only |
| | 01-515130-002 | PREMAX strainer, compl. | PREMAX only |
| 3 | 01-515129-001 | Fine strainer | |
| 4 | 01-240085-001 | Deflector | PREMAX only |
| 5 | 01-515133-001 | Strainer basket, compl. | |
| 6 | 01-515145-001 | Magnet | |
| 7 | 01-515055-001 | Nut, suction | |
| 8 | 01-240296-001 | Supporting ring | |
| 9 | 01-240178-001 | Sealing | |
| 10 | 01-240395-001 | Flipper | |
| 11 | 01-515334-001 | Air chamber, replacement kit | |
| 12 | 00-324384-000 | Nut | |
| 13 | 01-246214-003 | Hose clip | |
| 14 | 00-775866-002 | Pressure transmitter | |
| 15 | 01-515293-002 | Hose | |
| 16 | 01-246214-003 | Hose clip | |
| 17 | 01-297719-001 | Bracket temperature sensor | |
| 18 | 00-775612-001 | Temperature sensor | |
| 19 | 01-515259-001 | Bracket gas reed switch | |
| 20 | 01-515276-001 | Reed switch | |
| 21 | 01-240247-001 | Radiator | all except GX-10A + GP(S) |
| 22 | 01-515161-001 | Radiator | GX-10A + GP(S) only |

8. Detergent/Rinse aid

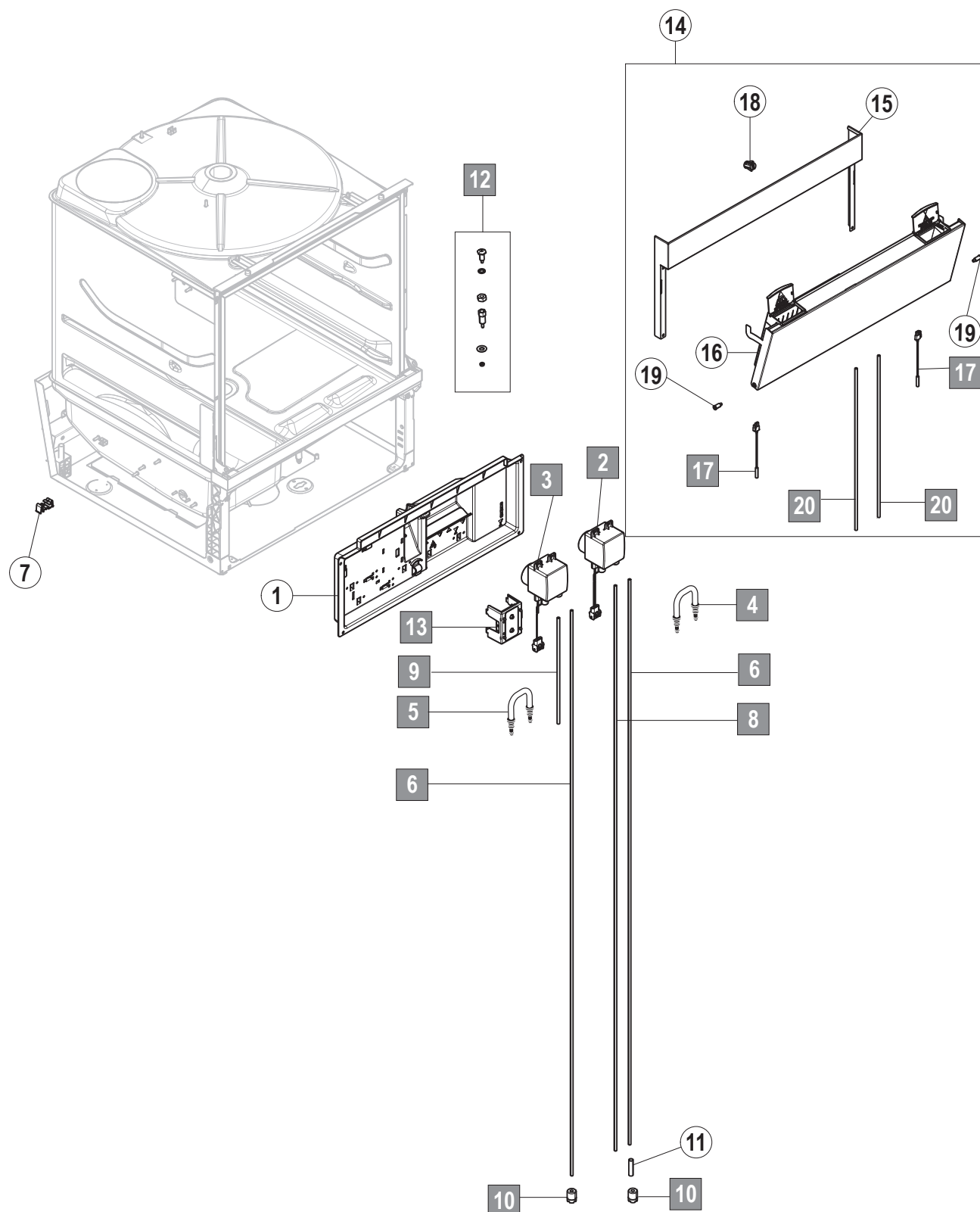

FX 08

| Pos. no. | Part no. | Part name | Remarks |
|----------|---------------|-------------------------------------|-------------|
| 1 | 01-515136-001 | Electrical cover | |
| 2 | 01-515268-001 | Dosing unit rinse aid | PREMAX only |
| | 01-515269-006 | Dosing unit rinse aid | PROFI only |
| 3 | 01-515268-002 | Dosing unit detergent | |
| 4 | 01-515268-011 | Spare parts kit mill hose rinse aid | PREMAX only |
| | 00-775608-003 | Spare parts kit mill hose rinse aid | PROFI only |
| 5 | 01-515268-012 | Spare parts kit mill hose detergent | |
| 6 | 01-246301-001 | Suction hose rinse aid | |
| 7 | 01-515242-001 | Hose guidance rail | |
| 8 | 01-246301-005 | Pressure hose rinse aid | |
| 9 | 01-246301-010 | Pressure hose detergent | |
| 10 | 00-775239-001 | Suction piece | |
| 11 | 01-246210-001 | Hose shell, blue | |
| 12 | 00-883676-002 | Spare parts kit dosing nipple | |
| 13 | 01-294204-001 | Chemical deficiency sensor | |
| 14 | 01-515190-001 | Measuring tank add-on kit | |
| 15 | 01-515194-001 | Front frame | |
| 16 | 01-515170-001 | Front lid with container | |
| 17 | 01-515276-001 | Reed switch | |
| 18 | 01-515191-001 | Magnet latch, round | |
| 19 | 01-240151-001 | Door bolt | |
| 20 | 01-246301-013 | Suction hose | |

9. Dryer

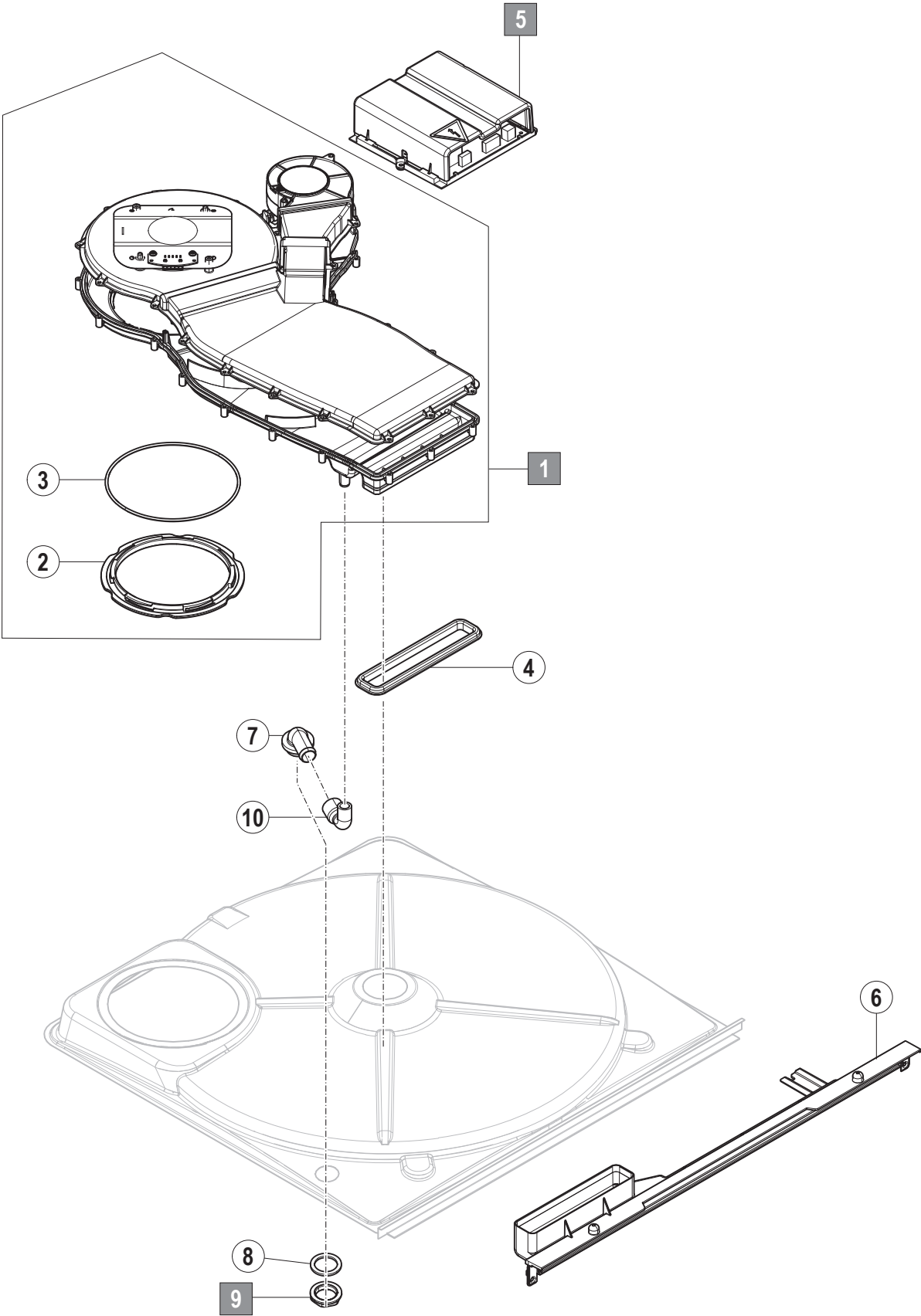

FX 09

| Pos. no. | Part no. | Part name | Remarks |
|-----------------|-----------------|--------------------------|----------------|
| 1 | 01-515061-001 | Fan unit, compl. | |
| 2 | 01-240267-001 | Bayonet nut | |
| 3 | 01-240272-001 | Sealing | |
| 4 | 01-240121-001 | Sealing pipe cover plate | |
| 5 | 01-240262-001 | Fan control | |
| 6 | 01-515056-001 | Outlet nozzle drying | |
| 7 | 00-324097-000 | Filler piece | |
| 8 | 00-775305-001 | Sealing | |
| 9 | 00-324384-000 | Nut | |
| 10 | 01-240324-001 | Hose | |

10. Control

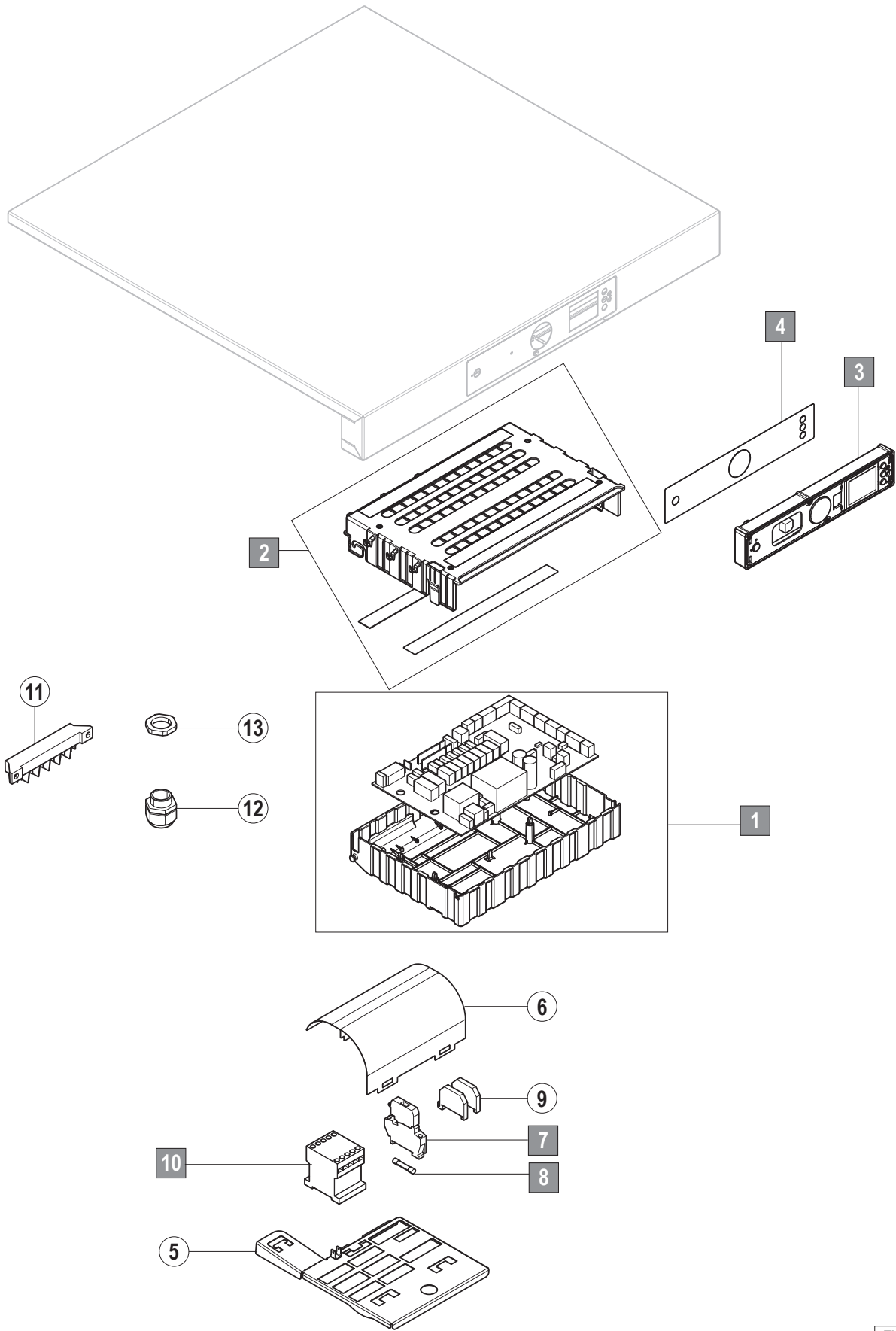

FX 10

| Pos. no. | Part no. | Part name | Remarks |
|----------|---------------|-----------------------------------|-------------|
| 1 | 01-515336-001 | Sparepart kit control system | |
| 2 | 01-515252-001 | Sparepart kit outer casing | |
| 3 | 01-515040-001 | Operating and display unit | |
| 4 | 01-515045-001 | PROFI film keypad | PROFI only |
| | 01-515046-001 | PREMAX film keypad | PREMAX only |
| 5 | 01-515274-001 | Mounting plate, contactor | |
| 6 | 01-515294-001 | Protective sheet | |
| 7 | 00-775548-001 | Fuse clip and disconnect terminal | |
| 8 | 00-775570-001 | Fuse | |
| 9 | 00-323981-001 | End clamp | |
| 10 | 00-695521-062 | Contactor | |
| 11 | 00-774055-001 | Connection block | |
| 12 | 00-695661-004 | Cable fitting | |
| 13 | 00-695664-004 | Counter nut | |

HOBART GmbH
Robert-Bosch-Str. 17
77656 Offenburg
Telefon +49(0)781.600-0
Fax +49(0)781.600-23 19
E-Mail: info@hobart.de
Internet: www.hobart.de