

Spareparts Catalogue

Reservdelskatalog

T5675



T5675

Illustration	Page	Table of content
500141	6	Lining and top panel -65500/0024802
500653	10	Lining and top panel 65500/0024803-
500143	14	Drum
500144	16	Drum with moisture sensor
500156	20	Motor -65500/0021101
500592	22	Motor 65500/0021102-
500167	26	Control panel
500159	30	CPU
500534	32	Cables CPU
500160	34	Program selector
500146	36	Door and front
500142	38	Filter hatch
500168	40	Electric components connection
500535	46	Cables I/O module type 82
500148	48	Heating unit, gas
500162	52	Heating unit, steam
500147	54	Heating unit, el
500400	56	Contact unit 200-240V 3AC
500402	58	Contact unit 380-480V 3AC
500166	60	Capasitor unit
500145	62	Fan unit
500196	64	Coinbox housing (for coinbox height 60mm)
500197	66	Coinbox housing (for coinbox height 70mm)
500201	68	Coin meter
500199	70	Electronic coin meter
500172	72	Coin meter USA
500209	74	Stop button
500218	76	Key switch

T5675

Table of content	Innehållsförteckning	Page/Sida
Lining and top panel -65500/0024802	Klädselplåtar och topplock -65500/0024802	6
Lining and top panel 65500/0024803-	Klädselplåtar och topplock 65500/0024803-	10
Drum	Trumma	14
Drum with moisture sensor	Trumma med fuktighetsgivare	16
Motor -65500/0021101	Motor -65500/0021101	20
Motor 65500/0021102-	Motor 65500/0021102-	22
Control panel	Manöverpanel	26
CPU	CPU	30
Cables CPU	Kablage CPU	32
Program selector	Programväljare	34
Door and front	Lucka och front	36
Filter hatch	Filterlucka	38
Electric components connection	Eldetaljer anslutning	40
Cables I/O module type 82	Kablage I/O modul typ 82	46
Heating unit, gas	Uppvärmningsenhet, gas	48
Heating unit, steam	Uppvärmningsenhet, ånga	52
Heating unit, el	Uppvärmningsenhet, el	54
Contact unit 200-240V 3AC	Kontaktorenhet 200-240V 3AC	56
Contact unit 380-480V 3AC	Kontaktorenhet 380-480V 3AC	58
Capasitor unit	Kondensatorenhet	60
Fan unit	Fläktenhet	62
Coinbox housing (for coinbox height 60mm)	Mynthus (för myntlåda höjd 60mm)	64
Coinbox housing (for coinbox height 70mm)	Mynthus (för myntlåda höjd 70mm)	66
Coin meter	Myntmätare	68
Electronic coin meter	Elektronisk myntmätare	70
Coin meter USA	Myntmätare USA	72
Stop button	Stoppknapp	74
Key switch	Nyckelbrytare	76

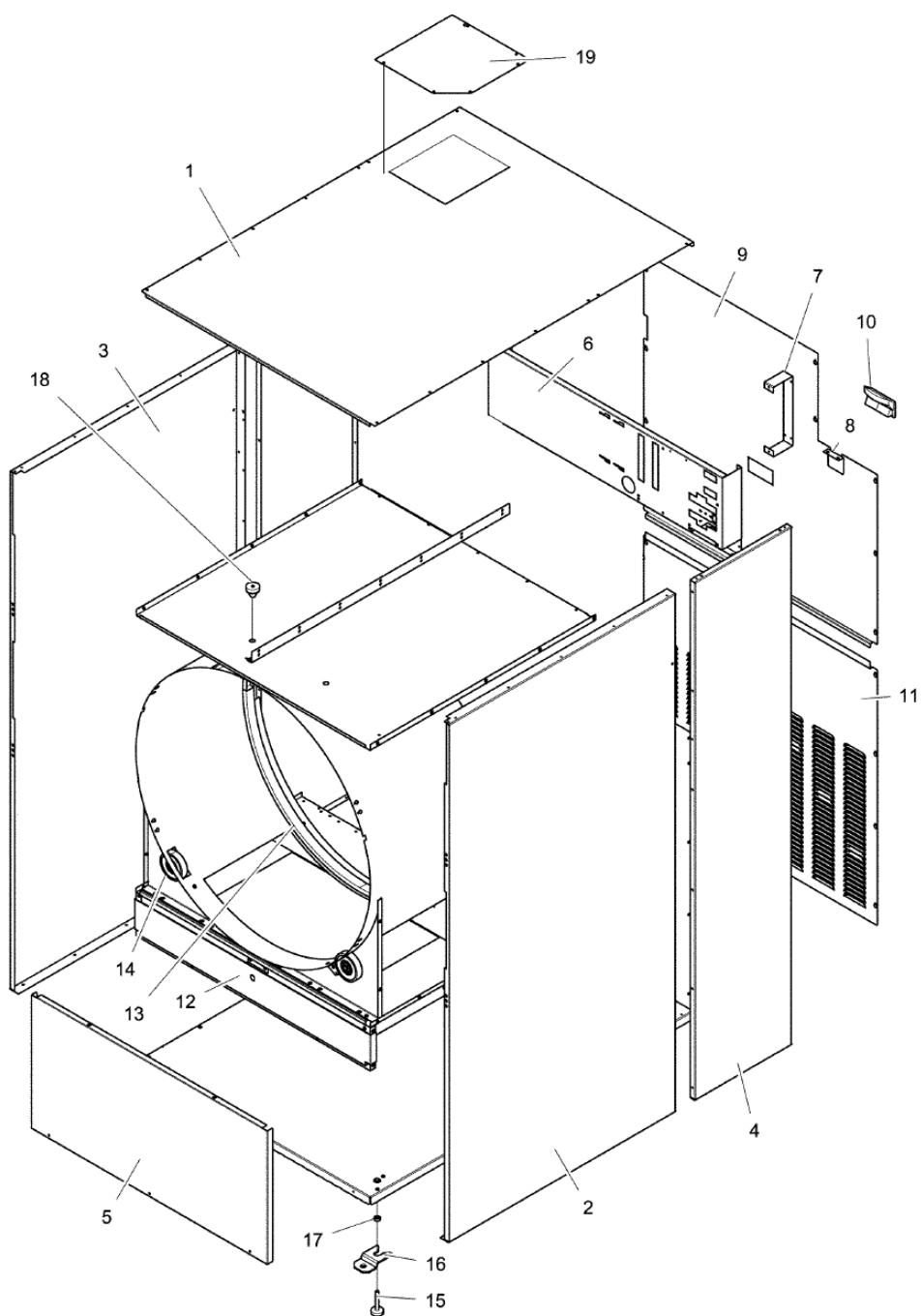

500141_03

T5675**Lining and top panel -65500/0024802****Klädselplåtar och topplock -65500/0024802**Illustration
Illustration
500141/0Issue
Utgåva
1Month
Månad
5**2017**

Pos	Qty	Part.no	Description	Beskrivning	Notes
1	1	490351201	Top panel	Topplåck	
2	1	490350721	Side panel	Sidoplåt	Right Grey -65500/005064
2	1	490388201	Side panel	Sidoplåt	Right Grey 65500/005065-
2	1	490350721	Side panel	Sidoplåt	Right USA Grey -65500/004447
2	1	490388201	Side panel	Sidoplåt	Right USA Grey 65500/004448-
2	1	490350711	Side panel	Sidoplåt	Right Stainless -65500/005064
2	1	490388202	Side panel	Sidoplåt	Right Stainless 65500/005065-
2	1	490350711	Side panel	Sidoplåt	Right USA Stainless -65500/004447
2	1	490388202	Side panel	Sidoplåt	Right USA Stainless 65500/004448-
3	1	490350821	Side panel	Sidoplåt	Left Grey -65500/005064
3	1	490388301	Side panel	Sidoplåt	Left Grey 65500/005065-
3	1	490350821	Side panel	Sidoplåt	Left USA Grey -65500/004447
3	1	490388301	Side panel	Sidoplåt	Left USA Grey 65500/004448-
3	1	490350811	Side panel	Sidoplåt	Left Stainless -65500/005064
3	1	490388302	Side panel	Sidoplåt	Left Stainless 65500/005065-
3	1	490350811	Side panel	Sidoplåt	Left USA Stainless -65500/004447

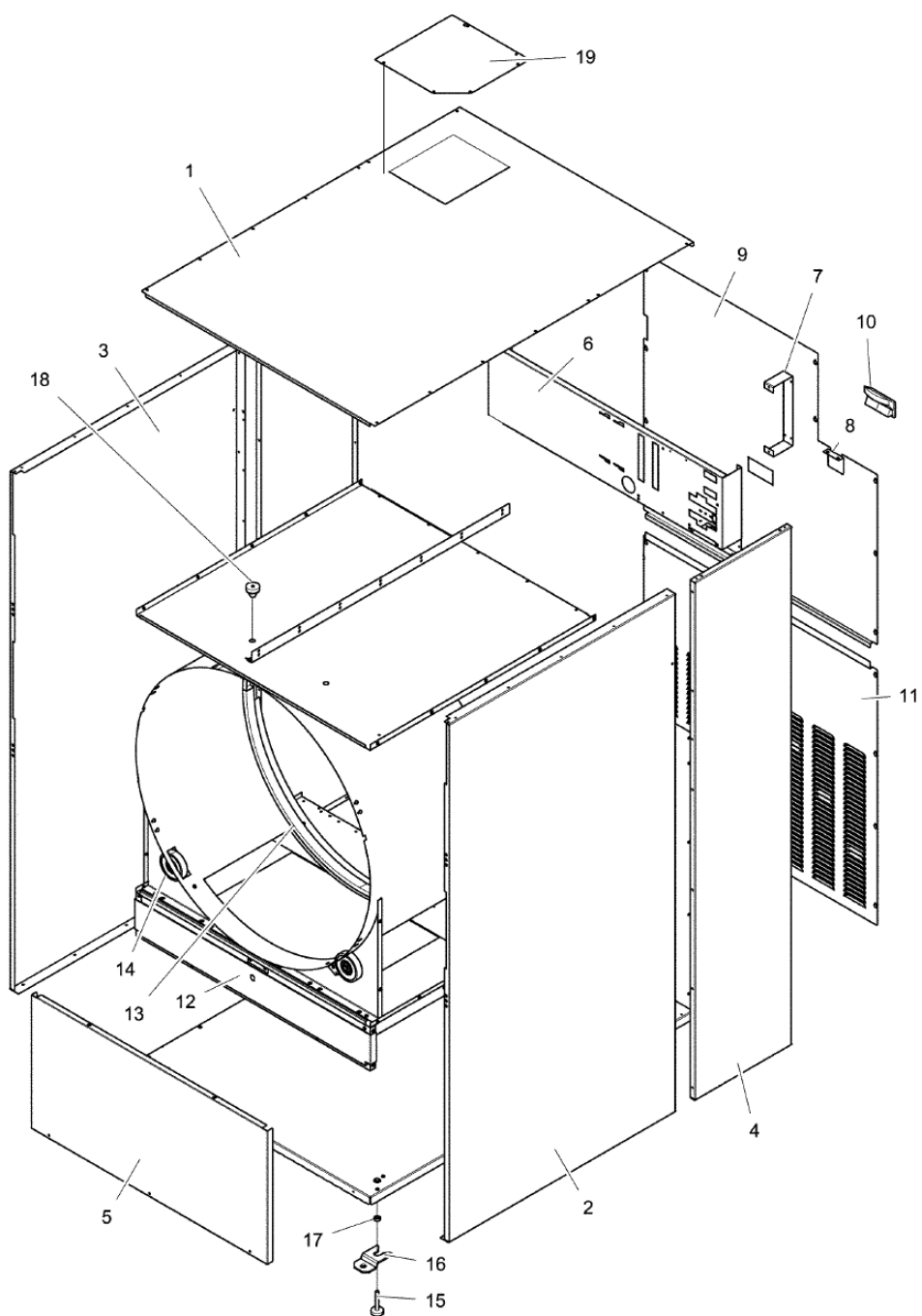

500141_03

T5675**Lining and top panel -65500/0024802****Klädselplåtar och topplock -65500/0024802**

Illustration

Illustration

500141/0

Issue

Utgåva

1

Month

Månad

5**2017**

Pos	Qty	Part.no	Description	Beskrivning	Notes
3	1	490388302	Side panel	Sidoplåt	Left USA Stainless 65500/004448-
4	2	490350221	Side panel	Sidoplåt	Grey
5	1	490363521	Front panel	Frontplåt	Grey -65500/006532
5	1	490363523	Front panel	Frontplåt	Blue wave 65500/006533-
5	1	490363531	Front panel	Frontplåt	White
5	1	490363511	Front panel	Frontplåt	Stainless
6	1		Component panel	Komponentplåt	
7	1	490360121	Bracket	Fäste	
8	1	490360602	Bracket	Fäste	El. Ø51
8	1	490360603	Bracket	Fäste	El. Ø64
8	1	490360601	Bracket	Fäste	Gas Ø32
9	1	490359701	Rear panel	Bakstycke	El. + Gas Upper
9	1	490378301	Rear panel	Bakstycke	Steam Upper
10	1	487192005	Handle	Handtag	
11	1	490359801	Rear panel	Bakstycke	El. + Gas Lower
11	1	490378201	Rear panel	Bakstycke	Steam Lower
12	1		Filter hatch complete	Filterlucka komplett	
13	1	490503502	Felt sealing	Filttätning	-65500/0024802
14	2	487137607	Support roller	Stödrulle	Complete
15	4	438816002	Foot	Fot	M10
16	1	487193544	Clip	Beslag	Kit
17	4	731232001	Nut	Mutter	M10
18	1	487230758	Rubber plug	Gummiplugg	
19	1	490460701	Cover plate	Täckplåt	

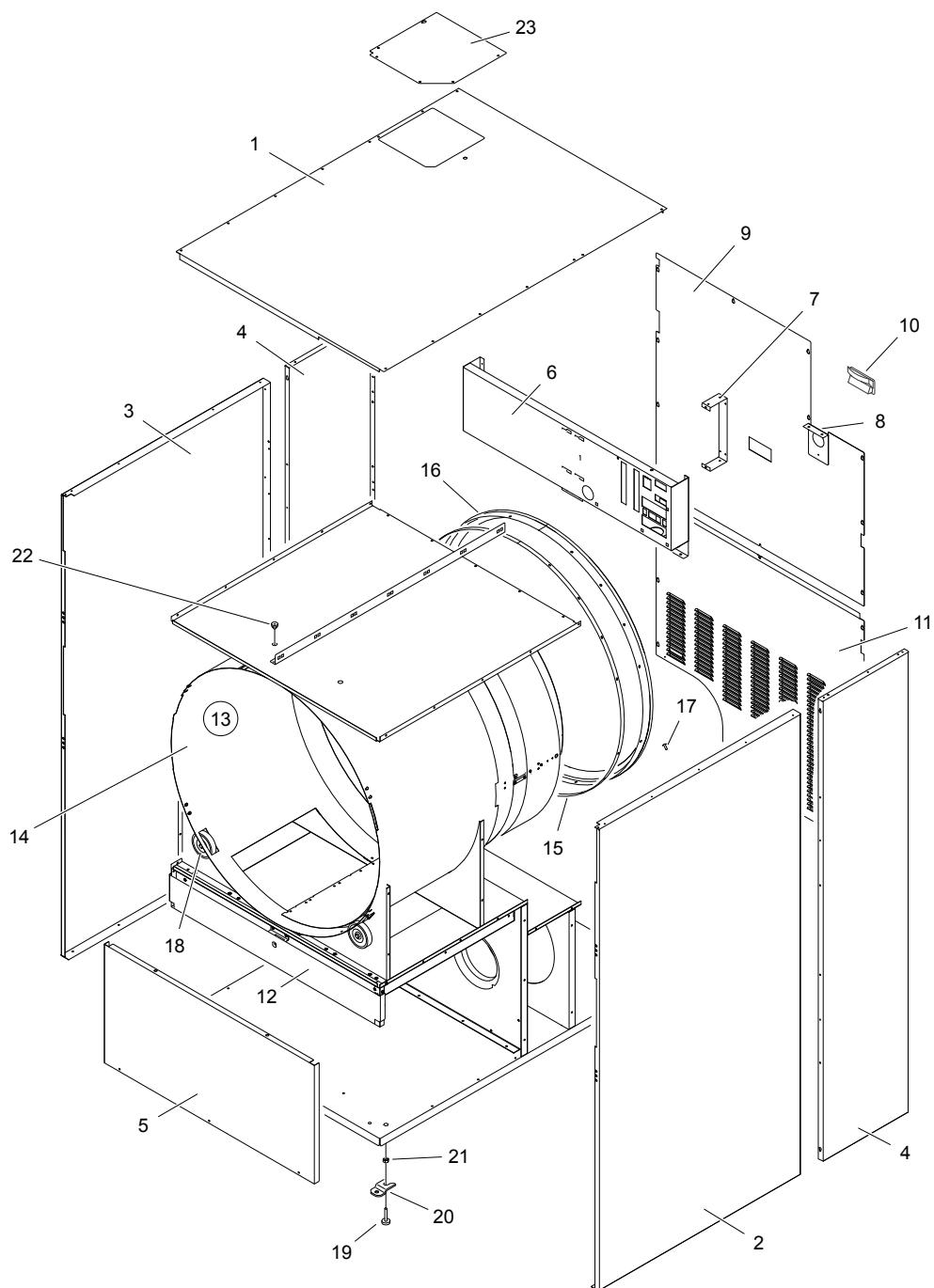

500653_01

T5675**Lining and top panel 65500/0024803-****Klädselplåtar och topplock 65500/0024803-**

Illustration

Illustration

500653/1

Issue

Utgåva

1

Month

Månad

5**2017**

Pos	Qty	Part.no	Description	Beskrivning	Notes
1	1	490351201	Top panel	Topplock	
2	1	490388201	Side panel	Sidoplåt	Right Grey
2	1	490388201	Side panel	Sidoplåt	Right USA Grey
2	1	490388202	Side panel	Sidoplåt	Right Stainless
2	1	490388202	Side panel	Sidoplåt	Right USA Stainless
3	1	490388301	Side panel	Sidoplåt	Left Grey
3	1	490388301	Side panel	Sidoplåt	Left USA Grey
3	1	490388302	Side panel	Sidoplåt	Left Stainless
3	1	490388302	Side panel	Sidoplåt	Left USA Stainless
4	2	490350221	Side panel	Sidoplåt	Grey
5	1	490363523	Front panel	Frontplåt	Blue wave
5	1	490363531	Front panel	Frontplåt	White
5	1	490363511	Front panel	Frontplåt	Stainless
6	1		Component panel	Komponentplåt	
7	1	490360121	Bracket	Fäste	
8	1	490360602	Bracket	Fäste	El. Ø51
8	1	490360603	Bracket	Fäste	El. Ø64
8	1	490360601	Bracket	Fäste	Gas Ø32
9	1	490359701	Rear panel	Bakstycke	El. + Gas Upper
9	1	490378301	Rear panel	Bakstycke	Steam Upper
10	1	487192005	Handle	Handtag	
11	1	490359801	Rear panel	Bakstycke	El. + Gas Lower
11	1	490378201	Rear panel	Bakstycke	Steam Lower
12	1		Filter hatch complete	Filterlucka komplett	
13	1	490508301	Drum housing	Tumlarhus	Kit
14	1	490506101	• Drum housing	• Tumlarhus	
15	1	490506701	• Bracket for felt sealing	• Fäste för tätning	
16	1	490503801	• Felt sealing	• Filttätning	
17	18	488037914	• Screw	• Skruv	4,2X13
18	2	487137607	Support roller	Stödrolle	Complete

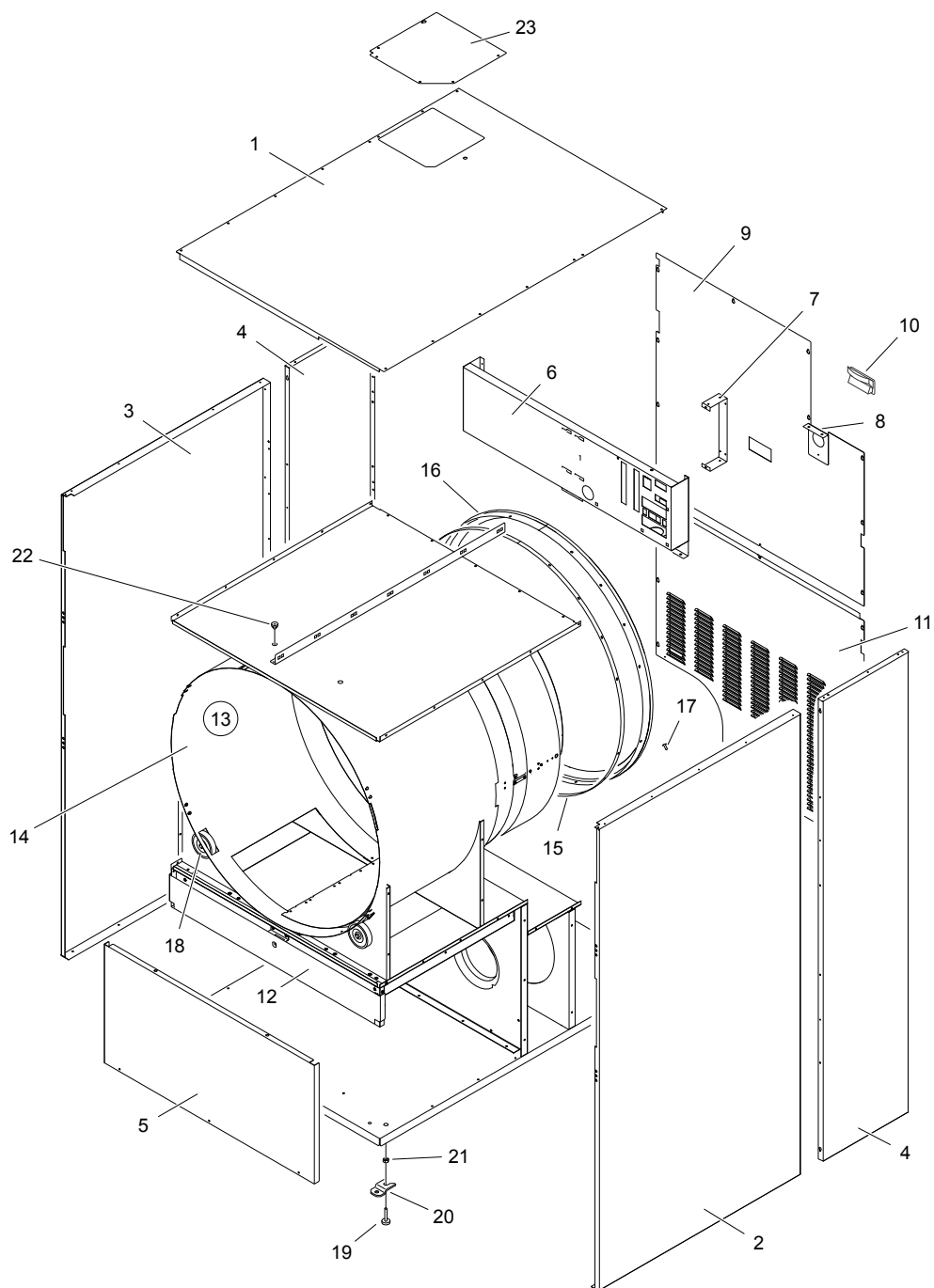

500653_01

T5675**Lining and top panel 65500/0024803-****Klädselplåtar och topplock 65500/0024803-**

Illustration

Illustration
500653/1

Issue

Utgåva
1

Month

Månad
5**2017**

Pos	Qty	Part.no	Description	Beskrivning	Notes
19	4	438816002	Foot	Fot	M10
20	1	487193544	Clip	Beslag	Kit
21	4	731232001	Nut	Mutter	M10
22	1	487230758	Rubber plug	Gummiplugg	
23	1	490460701	Cover plate	Täckplåt	

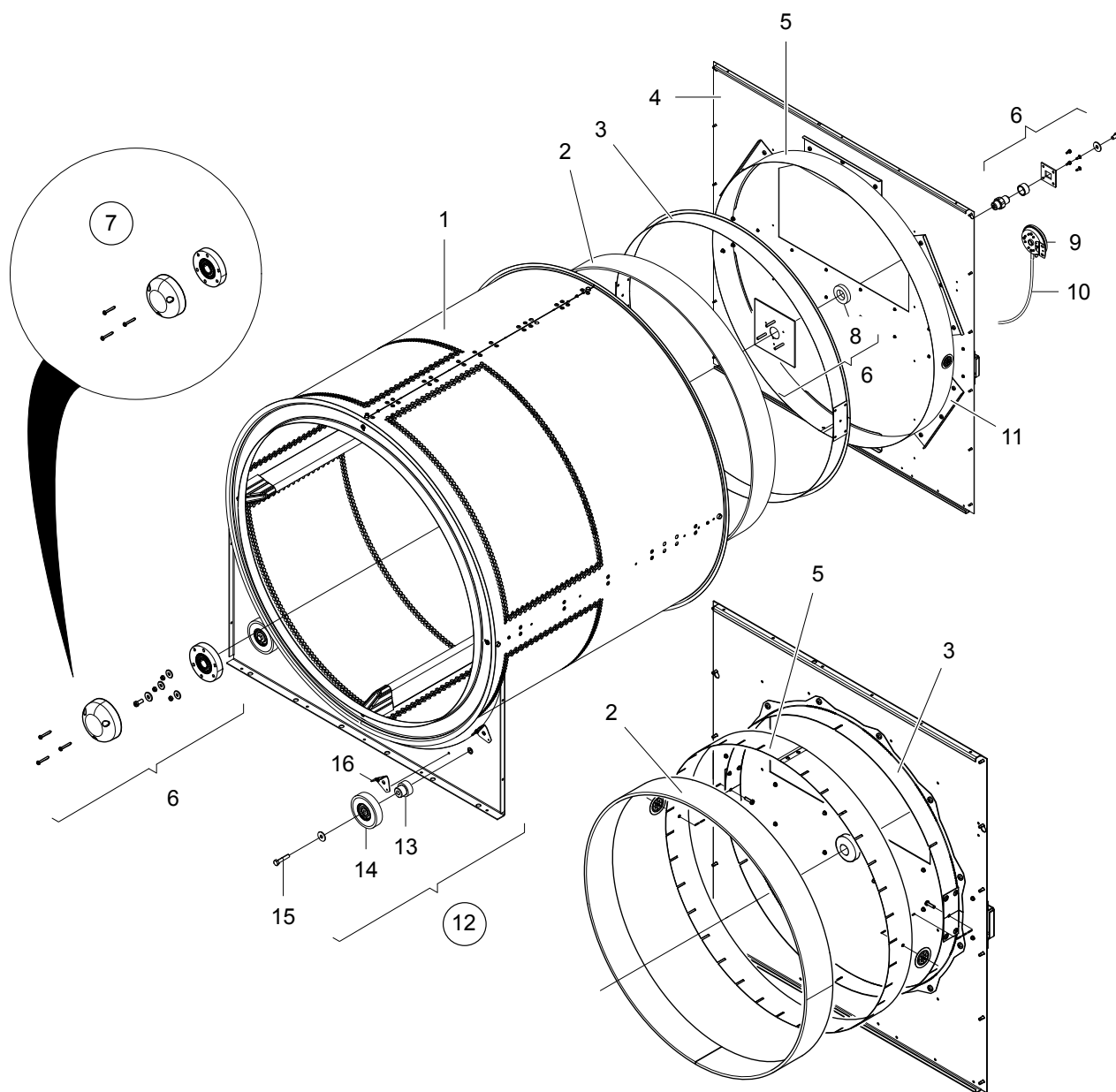

500143_07

T5675
Drum
Trumma

Illustration
Illustration
500143/7

Issue
Utgåva
12

Month
Månad
2

2021

Pos	Qty	Part.no	Description	Beskrivning	Notes
1	1	490357201	Drum	Trumma	Galvanized -65500/005064
1	1	490386901	Drum	Trumma	Galvanized 65500/005065-
1	1	490386901	Drum	Trumma	USA Galvanized
1	1	490357202	Drum	Trumma	Stainless -65500/005064
1	1	490386902	Drum	Trumma	Stainless 65500/005065-
1	1	490386902	Drum	Trumma	USA Stainless
2	1	490354901	Felt sealing	Filttätning	
3	2	490354801	Sealing plate	Tättningsplåt	-41560/9872330012
3	2	490389801	Sealing plate	Tättningsplåt	41560/9872330013-
4	1	490354601	Rear panel	Bakstycke	
5	1	490379301	Sealing plate	Tättningsplåt	Outer
6	1	487197452	Bearing housing with bearings	Lagerhus med lagring	Kit
7	1	472997603	Bearing with cover	Lager med lagerhus	Kit
8	1	487192070	Felt sealing	Filttätning	
9	1	471886502	Vacuum switch	Vakumbrytare	EL 120 Pa
9	1	471886503	Vacuum switch	Vakumbrytare	GAS 200 Pa
10	1	877525102	Hose	Slang	Per 1m
11	6	490381901	Bracket	Fäste	-41560/9872330012
12	1	490501708	Front support plate	Främre stödplatta	Complete
13	2	490503401	• Shaft	• Axel	
14	2	487137607	• Support roller	• Stödrulle	Complete
15	2	488014040	• Screw	• Skruv	
16	6	490351901	• Bracket	• Fäste	

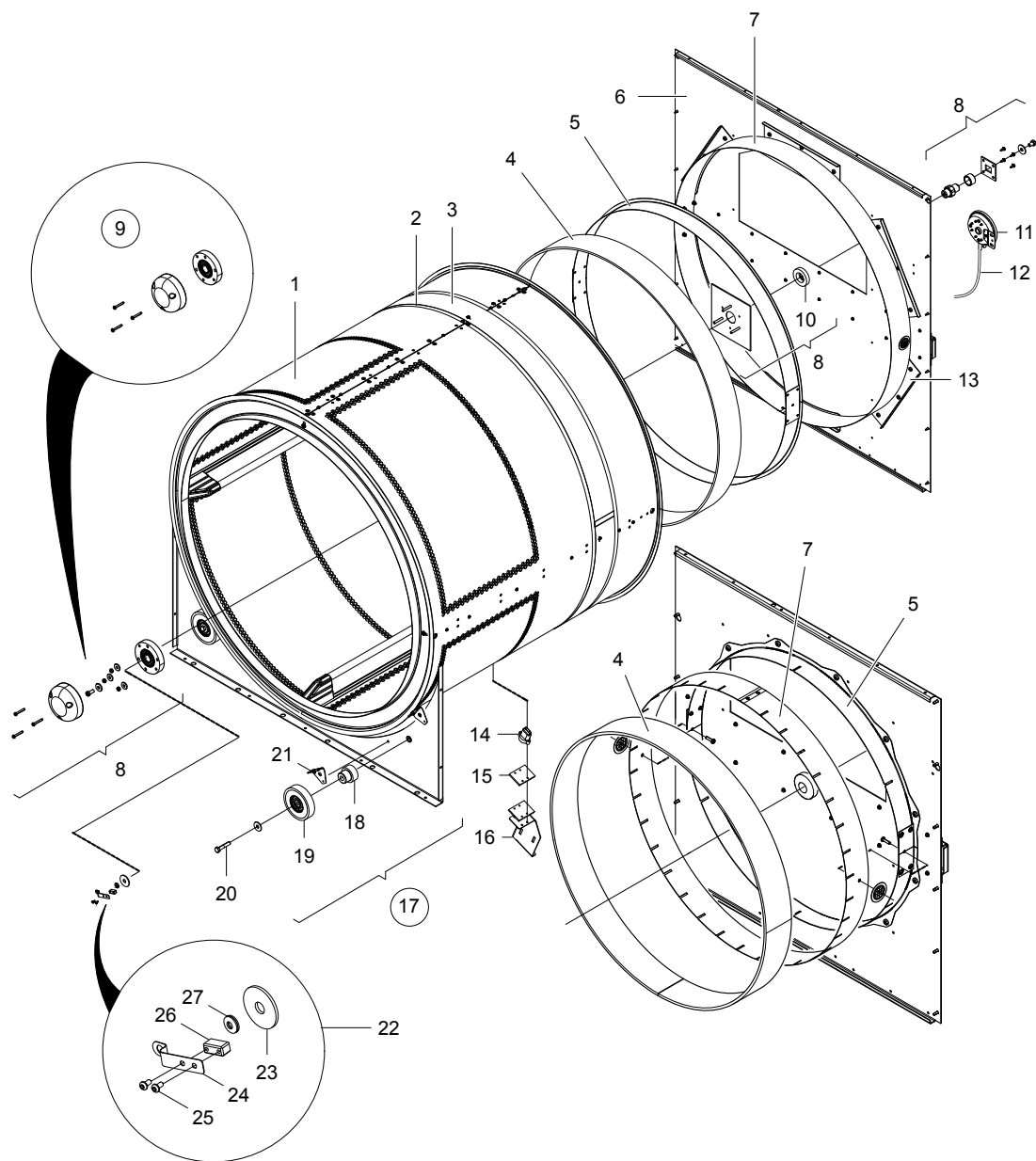

500144_10

T5675**Drum with moisture sensor
Trumma med fuktighetsgivare**Illustration
Illustration
500144/10Issue
Utgåva
16Month
Månad
2

2021

Pos	Qty	Part.no	Description	Beskrivning	Notes
1	1	490357203	Drum	Trumma	Galvanized -65500/005064
1	1	490386903	Drum	Trumma	Galvanized 65500/005065-
1	1	490386903	Drum	Trumma	USA Galvanized
1	1	490357204	Drum	Trumma	Stainless -65500/005064
1	1	490386904	Drum	Trumma	Stainless 65500/005065-
1	1	490386904	Drum	Trumma	USA Stainless
2	1	472998803	RMC insulator kit	RMC isoleringskit	
3	1	490357001	Band RMC	Band RMC	
4	1	490354901	Felt sealing	Filttätning	
5	2	490354801	Sealing plate	Tätningssplåt	-41560/9872330012
5	2	490389801	Sealing plate	Tätningssplåt	41560/9872330013-
6	1	490354601	Rear panel	Bakstycke	
7	1	490379301	Sealing plate	Tätningssplåt	Outer
8	1	487197452	Bearing housing with bearings	Lagerhus med lagring	Kit
9	1	472997603	Bearing with cover	Lager med lagerhus	Kit
10	1	487192070	Felt sealing	Filttätning	
11	1	471886502	Vacuum switch	Vakumbrytare	EL 120 Pa
11	1	471886503	Vacuum switch	Vakumbrytare	GAS 200 Pa
12	1	877525102	Hose	Slang	Per 1m
13	6	490381901	Bracket	Fäste	-41560/9872330012
14	1	490381801	Brush	Kol	
15	1	490369901	Rubber damper	Gummidämpare	
16	1	490365001	Bracket	Fäste	
17	1	490501708	Front support plate	Främre stödplatta	Complete
18	2	490503401	• Shaft	• Axel	-65500/005064
19	2	487137607	• Support roller	• Stödrulle	Complete

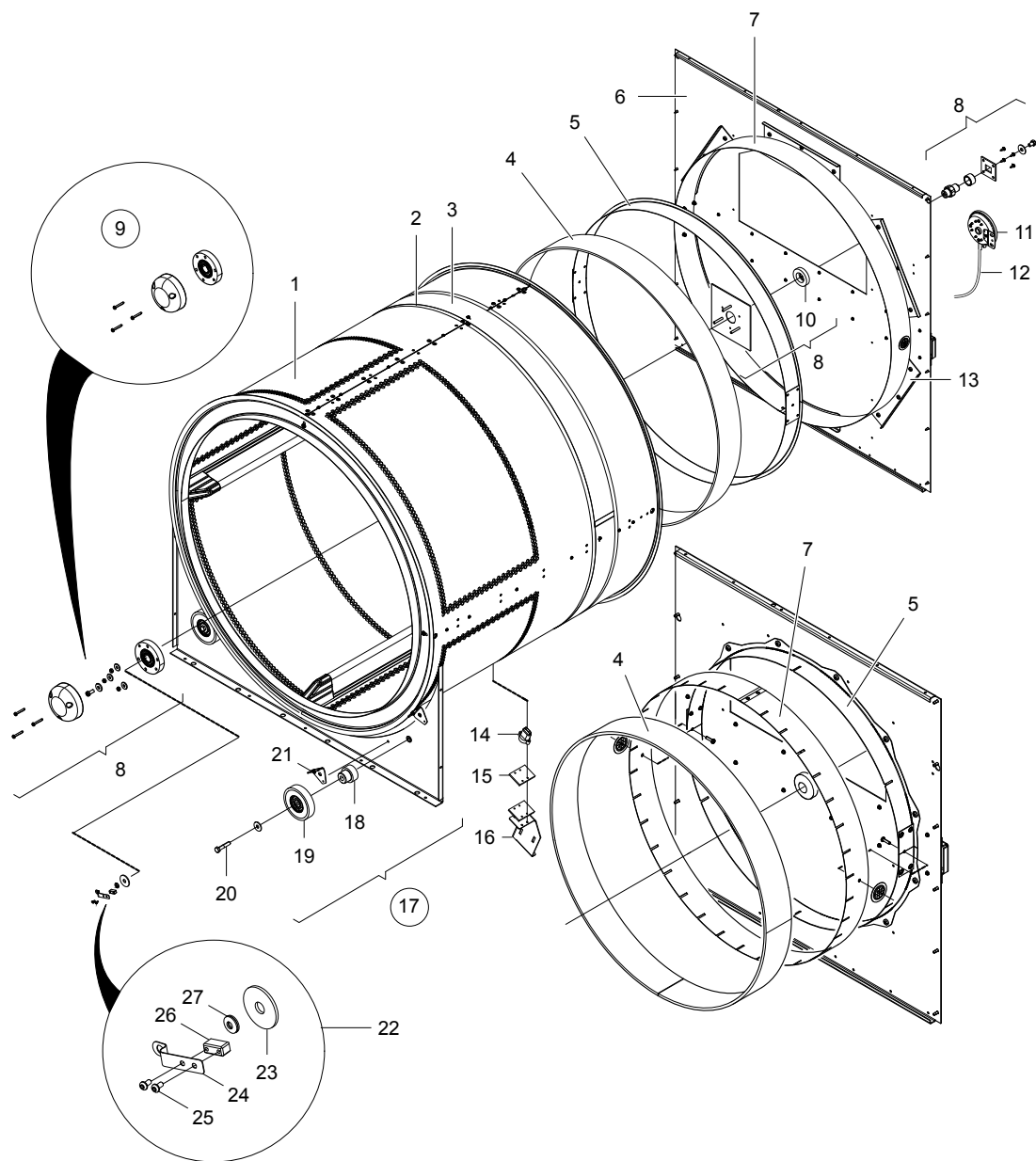

500144_10

T5675**Drum with moisture sensor****Trumma med fuktighetsgivare**

Illustration

Illustration

500144/10

Issue

Utgåva

16

Month

Månad

2**2021**

Pos	Qty	Part.no	Description	Beskrivning	Notes
20	2	488014040	• Screw	• Skruv	
21	6	490351901	• Bracket	• Fäste	
22	1	490427101	RMC	RMC	Complete
23	1	471850242	• Washer	• Bricka	
24	1	490373001	• Spring	• Fjäder	
25	2	471834101	• Screw	• Skruv	M3X6
26	1	490373101	• Brush	• Kol	
27	2	487231968	• Washer	• Bricka	

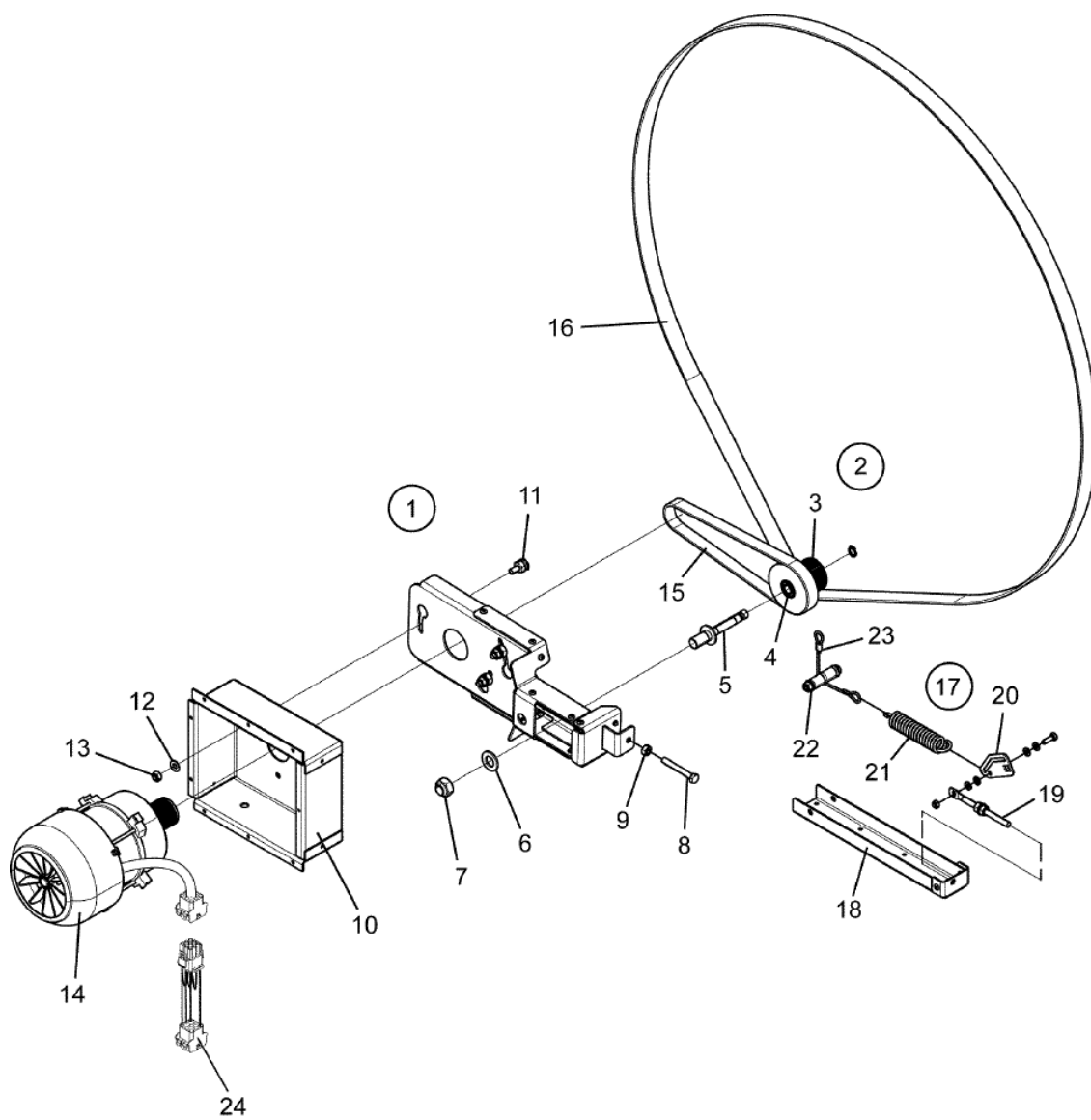

500156_02

T5675
Motor -65500/0021101
Motor -65500/0021101

Illustration
Illustration
500156/0

Issue
Utgåva
2

Month
Månad
6

2017

Pos	Qty	Part.no	Description	Beskrivning	Notes
1	1	490377802	Belt tensioner	Remspännare	50Hz Complete
1	1	490377801	Belt tensioner	Remspännare	60Hz Complete
2	1	472993901	• Pulley	• Mellanhjul	50Hz Complete
2	1	472993902	• Pulley	• Mellanhjul	60Hz Complete
3	1	*	••	••	50Hz
3	1	*	••	••	60Hz
4	2	*	••	••	
5	1	*	••	••	
5	1	*	••	••	
6	1	734118601	• Washer	• Bricka	BRB 17X30
7	1	732212401	• Locking nut	• Låsmutter	M16
8	1	725246371	• Screw	• Skruv	M6S 8X60
9	1	731231801	• Nut	• Mutter	M8
10	1	490376301	Motor mounting	Motorfäste	
11	3	490376901	Screw	Skruv	
12	3	734116401	Washer	Bricka	8,4X17
13	3	732211801	Locking nut	Låsmutter	M8
14	1	487028340	Motor	Motor	120V 60Hz 1AC
14	1	487028342	Motor	Motor	200-240V 50/60Hz 1AC
14	1	487028346	Motor	Motor	200-480V 50/60Hz 3AC
15	1	490364703	Drive belt	Drivrem	
16	1	490364701	Drive belt	Drivrem	
17	1	490378101	Tensioner plate	Spännplatta	Complete
18	1	490376701	• Bracket	• Fäste	
19	1	489011513	• Set screw	• Ställskruv	M8X120
20	1	490376801	• Tensioner plate	• Spännplatta	
21	1	490377501	• Spring	• Fjäder	
22	1	490377101	• Roller	• Rulle	
23	1	490377401	Wire	Vajer	
24	1	490350101	Cable set	Ledningssats	200-240V 3AC

T5675
Motor 65500/0021102-
Motor 65500/0021102-

Illustration
Illustration
500592/2

Issue
Utgåva
2

Month
Månad
3

2020

Pos	Qty	Part.no	Description	Beskrivning	Notes
1	1	490384602	Belt tensioner	Remspännare	50Hz Complete
1	1	490384601	Belt tensioner	Remspännare	60Hz Complete
2	1	472993905	• Pulley	• Mellanhjul	50Hz Complete
2	1	472993906	• Pulley	• Mellanhjul	60Hz Complete
3	1	490384001	•• Pulley	•• Mellanhjul	50Hz
3	1	490383901	•• Pulley	•• Mellanhjul	60Hz
4	2	490374301	•• Ball bearing	•• Kullager	
5	1	490500805	•• Shaft	•• Axel	
6	1	735311400	•• C-clamp	•• Segersäkring	D12
7	1	734118601	•• Washer	•• Bricka	BRB 17X30
8	1	732212401	•• Locking nut	•• Låsmutter	M16
9	1	487010518	•• Washer	•• Bricka	
10	1	725246371	• Screw	• Skruv	M6S 8X60
11	1	731231801	• Nut	• Mutter	M8
12	4	725236651	• Screw	• Skruv	M6X12
13	4	734115341	• Washer	• Bricka	6,4X18
14	1	490500281	Motor bracket	Motorkonsol	
15	1	725237051	Screw	Skruv	M6X20
16	2	732211601	Locking nut	Låsmutter	M6
17	1	490382501	Spring	Fjäder	
18	1	487028340	Motor	Motor	120V 60Hz 1AC
18	1	487028342	Motor	Motor	220-240V 50/60Hz 1AC
18	1	487028346	Motor	Motor	200-480V 50/60Hz 3AC
19	2	725245351	Screw	Skruv	M8X25
20	2	471850214	Washer	Bricka	8.4X20X2
21	2	490500802	Guide bushing	Styrbussning	
22	2	734116401	Washer	Bricka	8,4X17
23	2	732211801	Locking nut	Låsmutter	M8
24	1	490364703	Drive belt	Drivrem	
25	1	490364701	Drive belt	Drivrem	5,3X15

T5675**Motor 65500/0021102-****Motor 65500/0021102-**

Illustration

Illustration

500592/2

Issue

Utgåva

2

Month

Månad

3**2020**

Pos	Qty	Part.no	Description	Beskrivning	Notes
26	1	490378101	Tensioner plate	Spännplatta	Complete
27	1	490500804	• Bracket	• Fäste	
28	1	732211801	• Locking nut	• Låsmutter	M8
29	1	734116401	• Washer	• Bricka	8,4X17
30	1	731231801	• Nut	• Mutter	M8
31	1	489011513	• Set screw	• Ställskruv	M8X120
32	1	490376801	• Tensioner plate	• Spännplatta	
33	1	490377501	• Spring	• Fjäder	
34	1	490500207	• Roller	• Rulle	
35	1	490377401	Wire	Vajer	
36	1	490350101	Cable set	Ledningssats	200-240V 3AC
37	1	725244951	Screw	Skruv	M8X16
38	1	734116401	Washer	Bricka	8,4X17

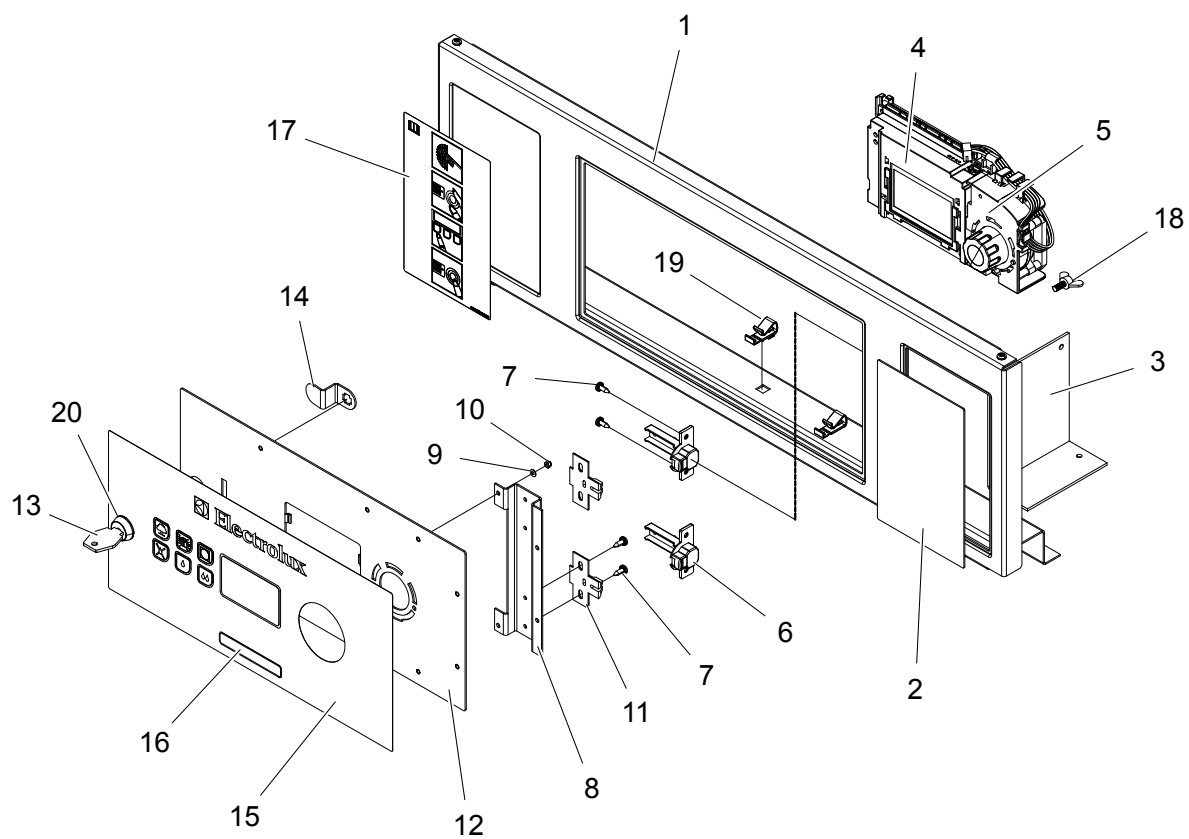

500167_02

T5675
Control panel
Manöverpanel

Illustration
Illustration
500167/2

Issue
Utgåva
8

Month
Månad
8

2019

Pos	Qty	Part.no	Description	Beskrivning	Notes
1	1	490353421	Front panel	Frontpanel	Grey
1	1	490353431	Front panel	Frontplåt	White
2	1	432215011	Cover plate	Täckplåt	
3	1	490363201	Plate	Plåt	Coin
4	1	*	CPU	CPU	Without software. Software available on website. See illustration: 500159
5	1	*	Program selector	Programväljare	See illustration: 500160
6	2	487090901	Hinge	Gångjärn	
7	8	471836901	Screw	Skruv	
8	1	490362901	Hinge plate	Gångjärnsplåt	See illustration: 500159
9	6	734112401	Washer	Bricka	BRB 3X7 See illustration: 500160
10	6	732211001	Locking nut	Låsmutter	M3
11	2	487090801	Mounting plate	Monteringsplåt	
12	1	490362621	Plate	Plåt	OPL/AHL
12	1	490362622	Plate	Plåt	Coin
13	1	487170714	Lock	Lås	
14	1	490363001	Lock catch	Låshake	
15	1	490370502	Panel sign	Pannelskylt	OPL
15	1	490370511	Panel sign	Pannelskylt	AHL
15	1	490370521	Panel sign	Pannelskylt	Coin
15	1	490370505	Panel sign	Pannelskylt	Wascomat OPL
15	1	490370525	Panel sign	Pannelskylt	Wascomat Coin
15	1	490370513	Panel sign	Pannelskylt	1-6
15	1	490370503	Panel sign	Pannelskylt	OPL, Lagoon
16	1	490375303	Type plate	Typskylt	T5675
16	1	490375353	Type plate	Typskylt	TD83
17	1	490370602	Instruction plate	Instruktionsskylt	OPL
17	1	490370611	Instruction plate	Instruktionsskylt	AHL
17	1	490370621	Instruction plate	Instruktionsskylt	Coin

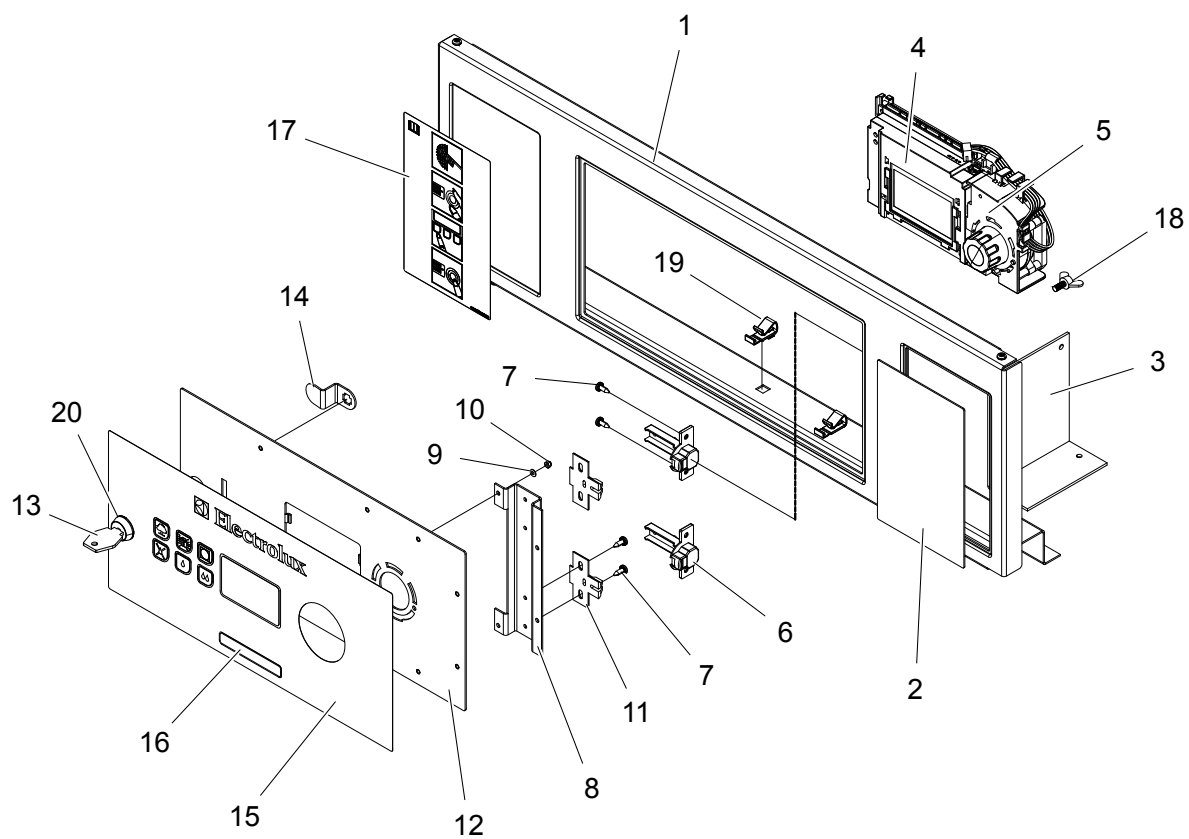

500167_02

T5675
Control panel
Manöverpanel

Illustration	Issue	Month	
Illustration	Utgåva	Månad	
500167/2	8	8	2019

Pos	Qty	Part.no	Description	Beskrivning	Notes
18	1	471837401	Screw	Skruv	Coin M5X16
19	3	432632001	Clamp	Klämma	
20	1	487187500	Lock washer	Låsbricka	

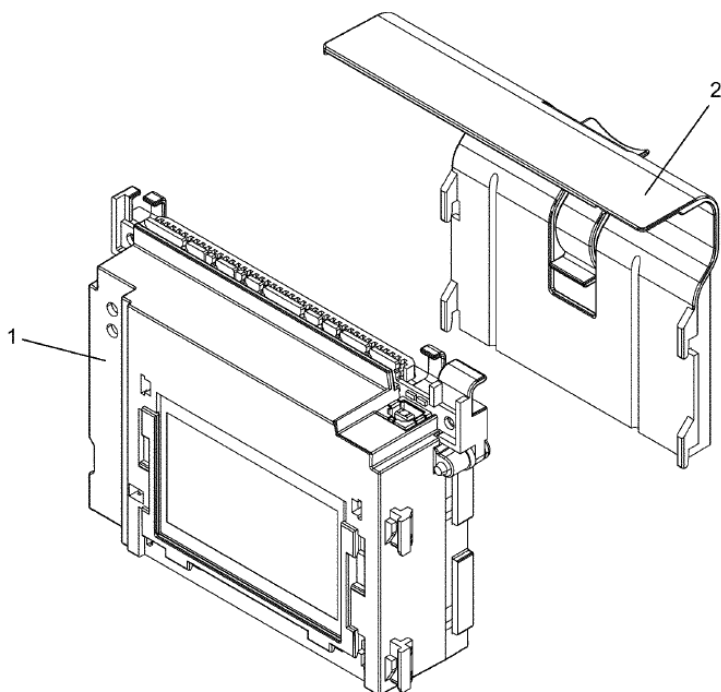
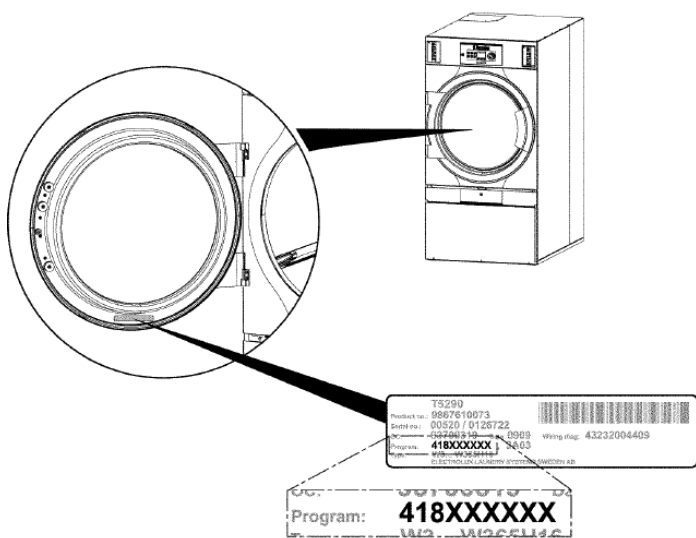

500159

Issue Month Year
03 03 12

T5675
CPU
CPU

Illustration
Illustration
500159/0

Issue
Utgåva
2

Month
Månad
3

2013

Pos	Qty	Part.no	Description	Beskrivning	Notes
1	1	432682002	CPU	CPU	Without software. Software available on website.
2	1	432634607	Cover	Kåpa	

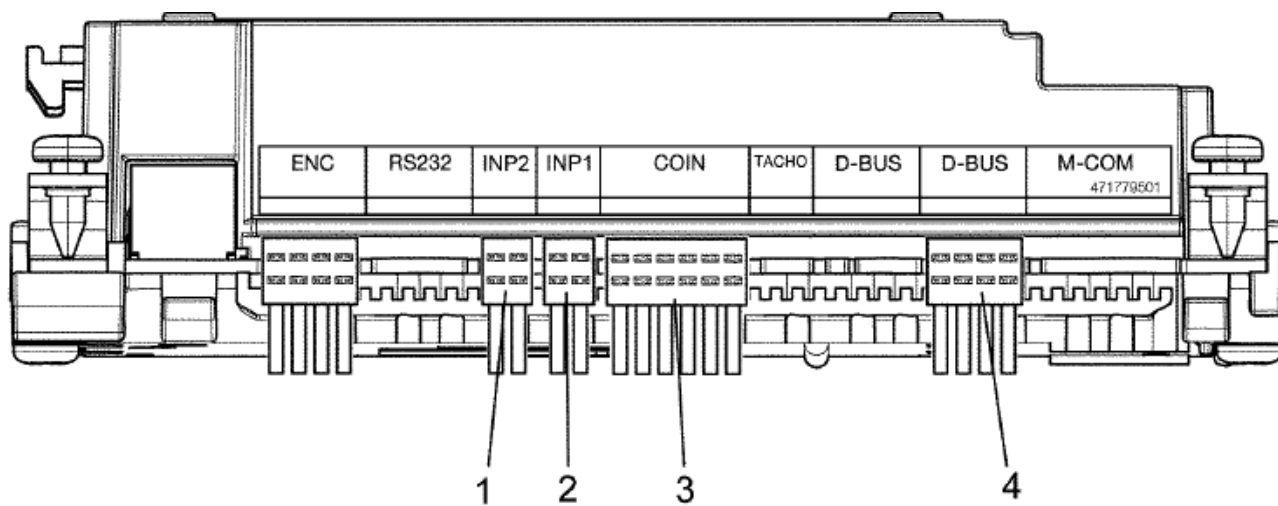

500534_01

T5675
Cables CPU
Kablage CPU

Illustration	Issue	Month	
Illustration	Utgåva	Månad	
500534/0	1	3	2014

Pos	Qty	Part.no	Description	Beskrivning	Notes
1	1	413327221	Cable set	Ledningssats	2-pole
2	1	413327219	Cable set	Ledningssats	2-pole
3	1	413327601	Cable set	Ledningssats	6-pole

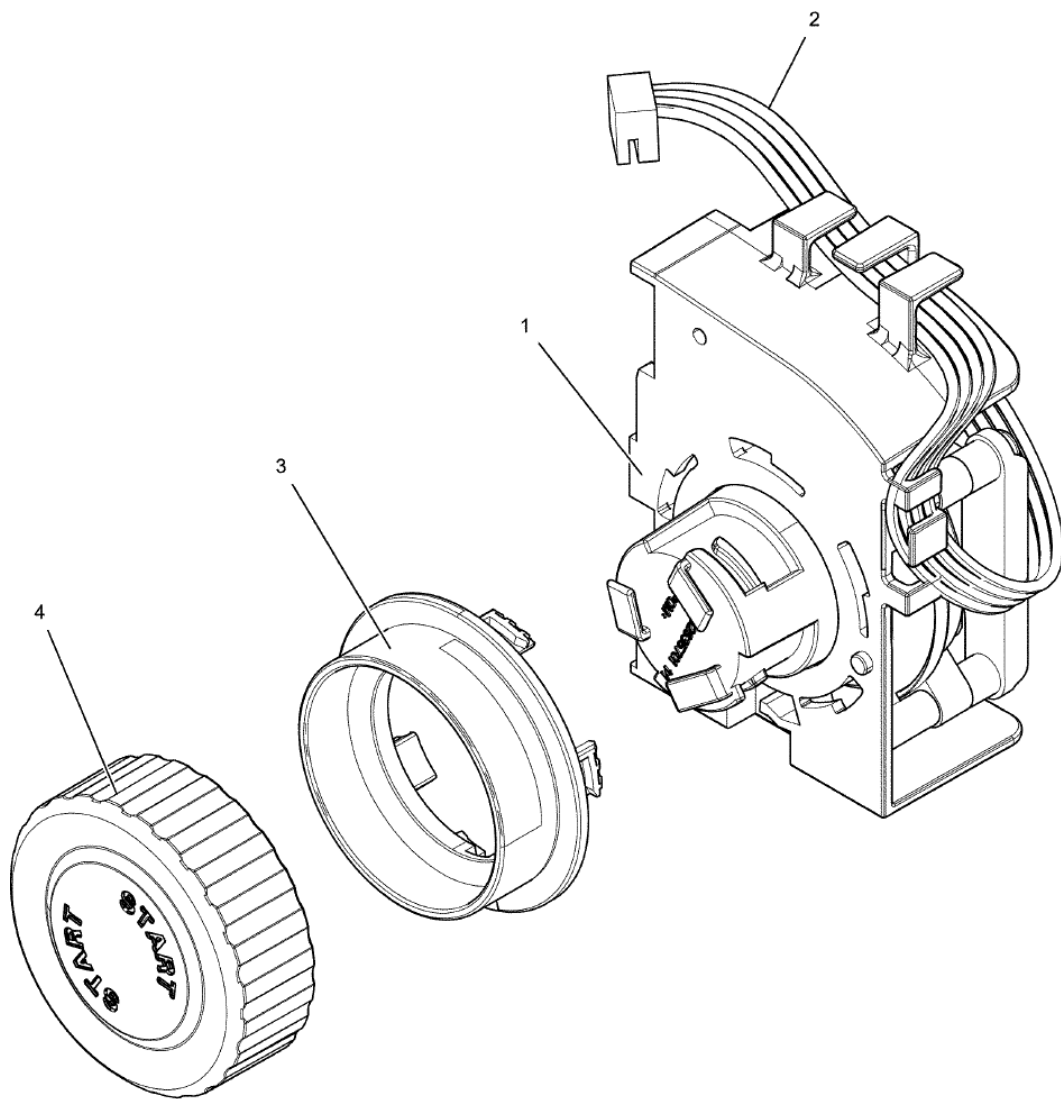

500160

Issue Month Year
01 03 11

T5675**Program selector****Programväljare**

Illustration

Illustration

500160/0

Issue

Utgåva

2

Month

Månad

3**2013**

Pos	Qty	Part.no	Description	Beskrivning	Notes
1	1	432681002	Program selector	Programväljare	
2	1	413327420	Cable set	Ledningssats	4-pole
3	1	432635601	Cover	Lock	
4	1	432635501	Knob	Vred	-65500/006532
4	1	432635502	Knob	Vred	65500/006533-

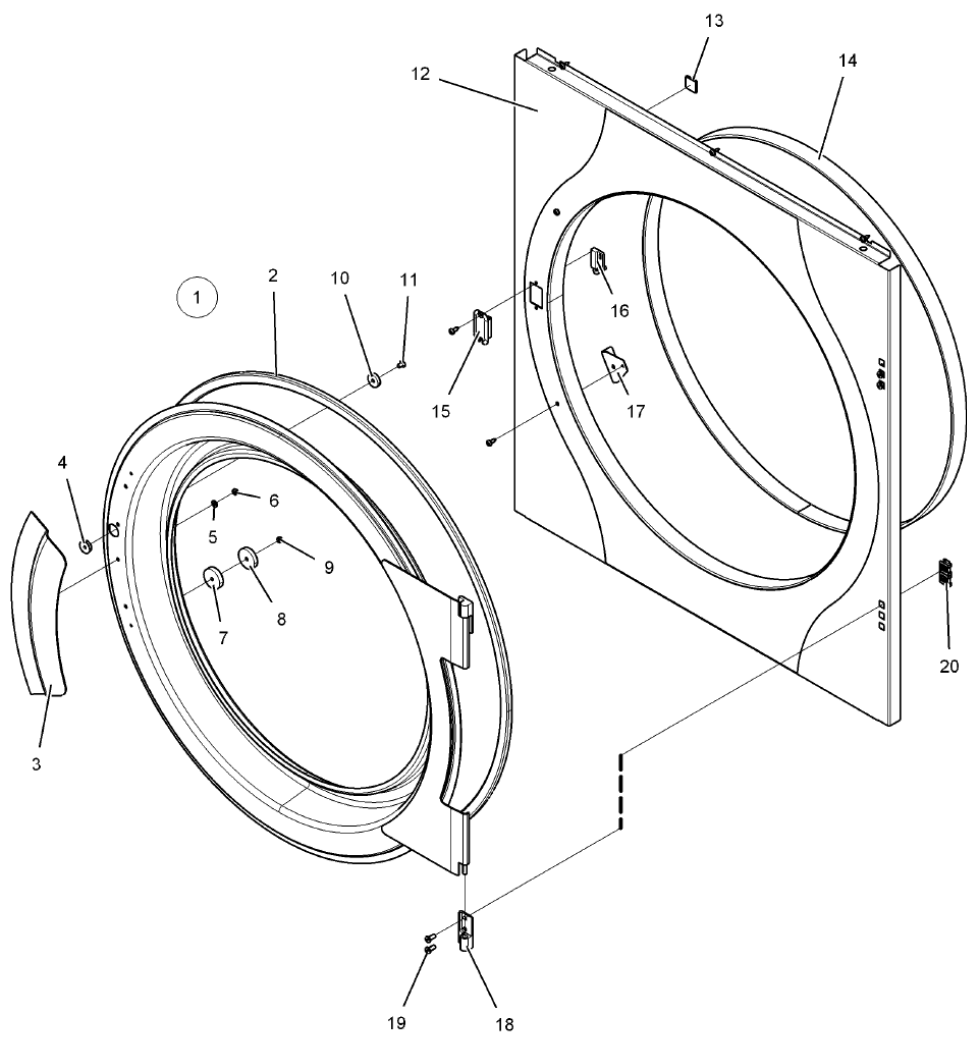

500146

Issue Month Year
01 01 11

T5675
Door and front
Lucka och front

Illustration
Illustration
500146/0

Issue
Utgåva
5

Month
Månad
9

2014

Pos	Qty	Part.no	Description	Beskrivning	Notes
1	1	490382803	Door	Lucka	Complete -65500/006532
1	1	490382804	Door	Lucka	Complete 65500/006533-
2	1	490380401	• Door gasket	• Luckpackning	-65500/006532
2	1	490380402	• Door gasket	• Luckpackning	Grey 65500/006533-
3	1	490380711	• Handle	• Handtag	-65500/006532
3	1	490380721	• Handle	• Handtag	65500/006533-
4	1	490380901	• Spacer	• Distans	
5	4	734113601	• Washer	• Bricka	BRB 4,3X9
6	4	732211201	• Locking nut	• Låsmutter	M4
7	3	490377601	• Spacer	• Distans	
8	3	490377701	• Magnet	• Magnet	
9	3	731231201	• Nut	• Mutter	M4
10	1	471957601	• Magnet	• Magnet	
11	1	471837701	• Screw	• Skruv	M5X8
12	1	490356801	Front panel	Frontplåt	Blue wave
12	1	490356811	Front panel	Frontplåt	Stainless
12	1	490356802	Front panel	Frontplåt	White
13	4	471786101	• Holder	• Hållare	
14	1	487176307	• Seal	• Tätning	
15	1	490355101	Cover	Lock	
16	1	487027449	Magnetic switch	Magnetbrytare	
17	2	490351911	Bracket	Fäste	
18	1	487339002	Hinge	Gångjärn	Complete
19	4	487176031	• Screw	• Skruv	M5X12
20	4	471786405	Captive nut	Snabblåsmutter	

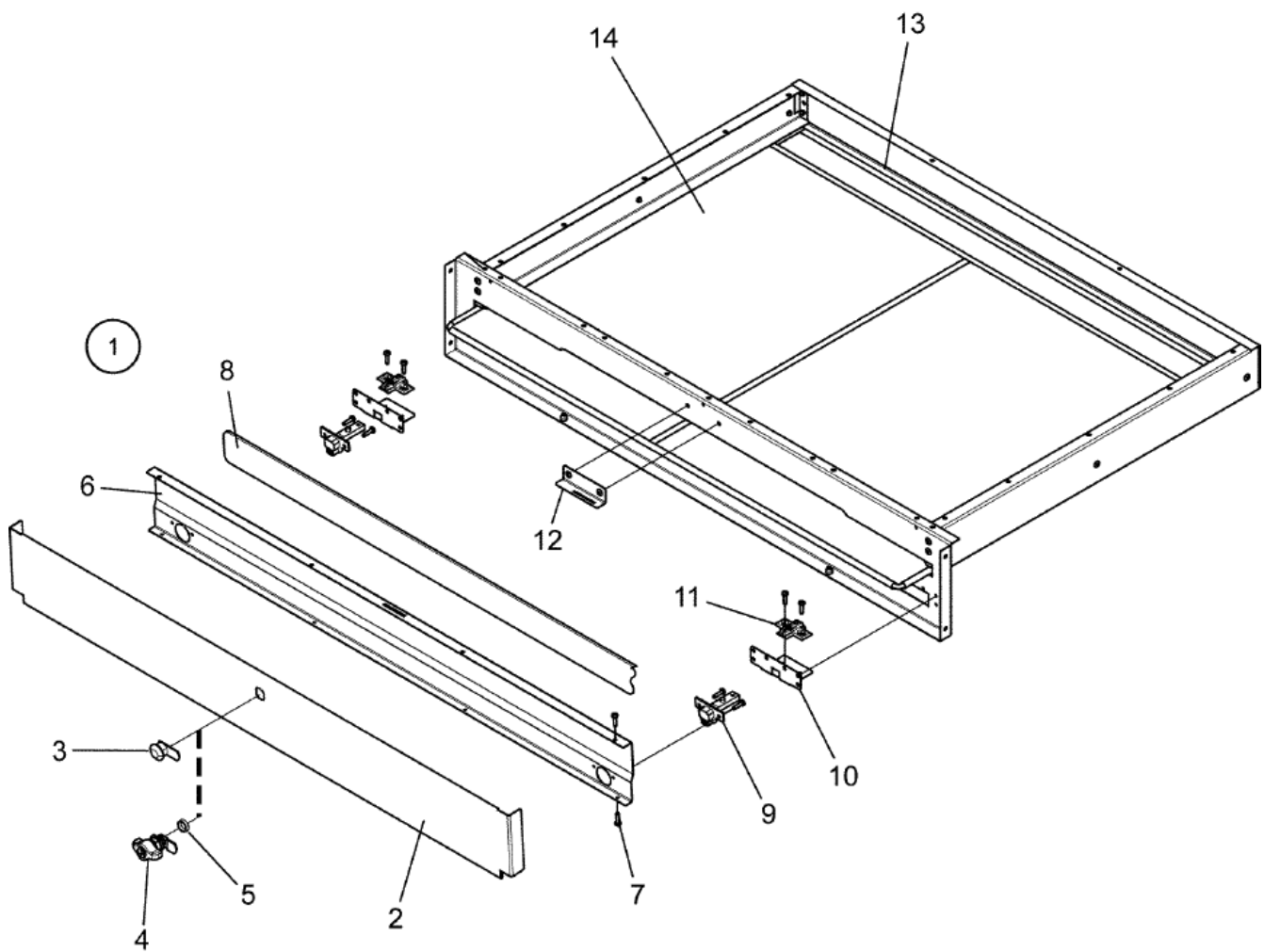

500142_04

T5675
Filter hatch
Filterlucka

Illustration
Illustration
500142/0

Issue
Utgåva
6

Month
Månad
9

2019

Pos	Qty	Part.no	Description	Beskrivning	Notes
1	1	490352101	Filter hatch complete	Filterlucka komplett	With lock Blue wave -65500/006532
1	1	490352105	Filter hatch complete	Filterlucka komplett	With lock Blue wave 65500/006533-
1	1	490352102	Filter hatch complete	Filterlucka komplett	With lock Coin White
1	1	490352103	Filter hatch complete	Filterlucka komplett	With lock Stainless
1	1	490352111	Filter hatch complete	Filterlucka komplett	OPL Blue wave -65500/006532
1	1	490352115	Filter hatch complete	Filterlucka komplett	OPL Blue wave 65500/006533-
1	1	490352112	Filter hatch complete	Filterlucka komplett	OPL White
1	1	490352113	Filter hatch complete	Filterlucka komplett	OPL Stainless
2	1	490352622	• Filter hatch	• Filterlucka	Blue wave -65500/006532
2	1	490352610	• Filter hatch	• Filterlucka	Stainless
3	1	471782610	• Lock	• Lås	
4	1	487222380	• Lock	• Lås	OPL
5	1	490381601	• Spacer	• Distans	
6	1	490352521	• Rear panel	• Bakre plåt	Grey
6	1	490352531	• Rear panel	• Bakre plåt	White
6	1	490352511	• Rear panel	• Bakre plåt	Stainless
7	8	471836901	• Screw	• Skruv	
8	1	490363601	• Seal	• Tätning	
9	2	487090901	• Hinge	• Gångjärn	
10	2	490352401	• Bracket	• Fäste	
11	2	487090801	• Mounting plate	• Monteringsplåt	
12	1	490356522	Lock fastener	Låsfäste	Silver grey
13	1	490356701	Seal	Tätning	
14	1	490353201	Filter	Filter	-65500/005566
14	1	490353202	Filter	Filter	65500/005567-

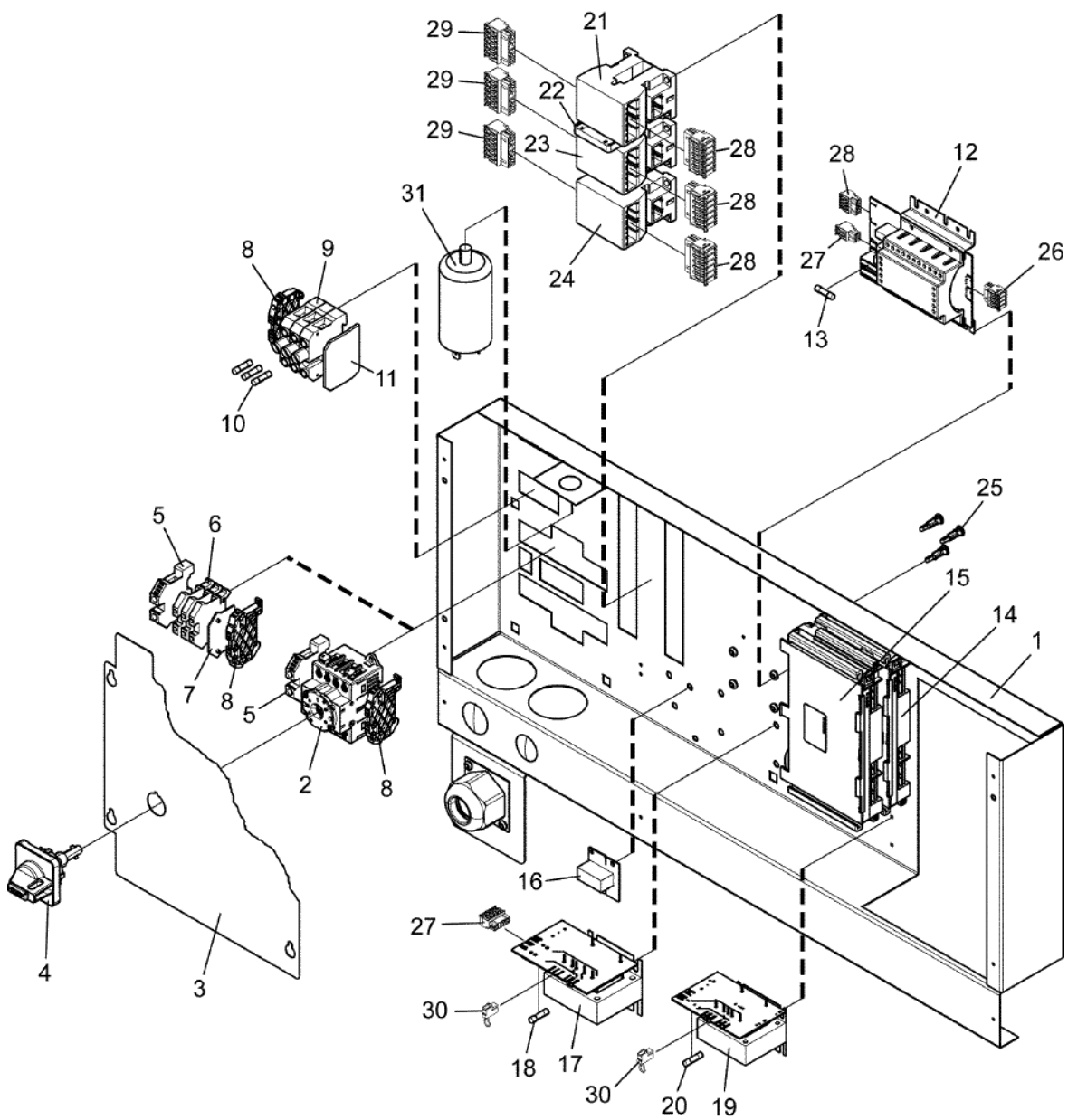

500168_04

T5675
Electric components connection
Eldetaljer anslutning

Illustration
Illustration
500168/0

Issue
Utgåva
15

Month
Månad
10

2020

Pos	Qty	Part.no	Description	Beskrivning	Notes
1	1	490375202	Component panel	Komponentplåt	
2	1	438967811	Main switch	Huvudbrytare	4-pole, 32A
2	1	438967804	Main switch	Huvudbrytare	3-pole, 80A
2	1	438967814	Main switch	Huvudbrytare	4-pole, 80A
2	1	438967815	Main switch	Huvudbrytare	4-pole, 125A
3	1	490360001	Cover plate	Täckplåt	With hole
3	1	490360002	Cover plate	Täckplåt	Without hole
3	1	490500806	Cover plate	Täckplåt	For main switch 4-pole, 125A
4	1	471967894	Turning device	Vriddon	
5	Rq	471876701	Ground terminal	Jordplint	SL10
5	Rq	471876702	Ground terminal	Jordplint	SL16
5	Rq	471876703	Ground terminal	Jordplint	SL35
6	Rq	438876107	Terminal connection	Inkopplingsplint	
7	Rq	438876190	End plate	Ändplatta	
8	Rq	487015540	End stop	Ändstopp	
9	3	487015501	Fuse holder	Säkringshållare	200-480V
10	3	487028929	Fuse	Säkring	T10A
11	1	487015540	End stop	Ändstopp	
12	1	432680507	Power supply	Strömförsörjning	3,15A
13	2	471875055	• Fuse	• Säkring	3,15 A
14	1	432680801	I/O module	I/O modul	Type 8 -65500/002236
14	1	432680802	I/O module	I/O modul	Type 81 65500/002237-
14	1	432680803	I/O module	I/O modul	Type 82 65500/29658-
15	1	432693005	I/O module	I/O modul	Type 2
16	1	438876301	Printed circuit board	Kretskort	120V
16	1	438876302	Printed circuit board	Kretskort	230V
17	1	438957401	Transformer	Transformator	

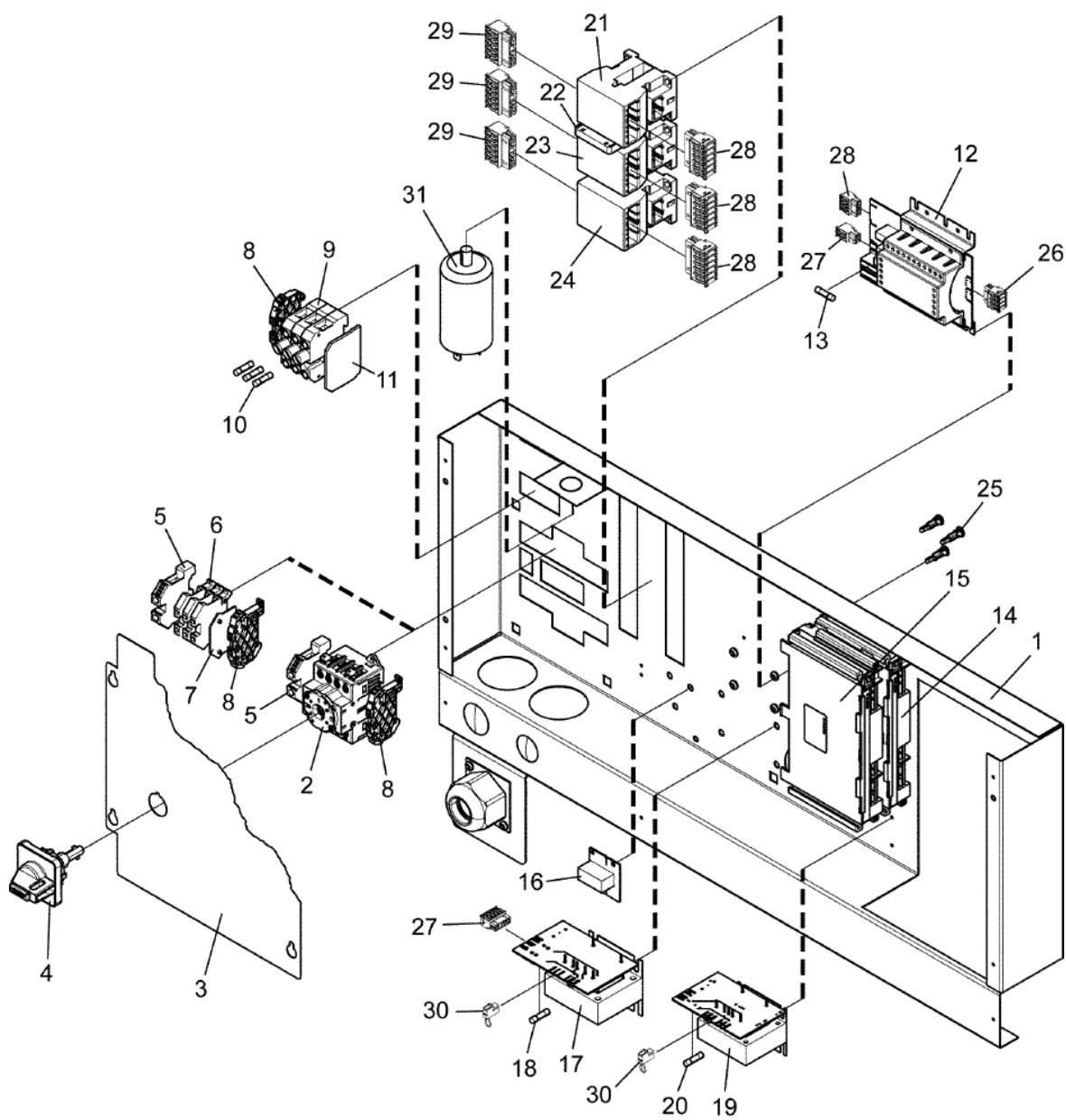

500168_04

T5675
Electric components connection
Eldetaljer anslutning

Illustration
Illustration
500168/0

Issue
Utgåva
15

Month
Månad
10
2020

Pos	Qty	Part.no	Description	Beskrivning	Notes
18	1	471875023	• Fuse	• Säkring	0,315AT
19	1	472996101	Kit	Kit	Removing kit, Trafo, 120V
19	1	438957502	Transformer	Transformator	208-240V
19	1	472996701	Kit	Kit	Replacing kit, Trafo, 208-240V
20	1	471875024	• Fuse	• Säkring	0,125AT
21	Rq	432963602	Contactactor	Kontaktor	220-240V 50Hz
21	Rq	432963603	Contactactor	Kontaktor	200-240V 60Hz
21	Rq	432963601	Contactactor	Kontaktor	120V 60Hz
22	1	487153565	Catch	Spärr	
23	Rq	432963602	Contactactor	Kontaktor	220-240V 50Hz
23	Rq	432963603	Contactactor	Kontaktor	200-240V 60Hz
23	Rq	432963601	Contactactor	Kontaktor	120V 60Hz
24	Rq	432963602	Contactactor	Kontaktor	220-240V 50Hz
24	Rq	432963603	Contactactor	Kontaktor	200-240V 60Hz
24	Rq	432963601	Contactactor	Kontaktor	120V 60Hz
25	3	471795802	Spacer element	Distansstycke	
26	1	413327442	Cable set	Ledningssats	
27	1	490350127	Cable set	Ledningssats	200V 3AC, 380-480V 3AC
27	1	490350126	Cable set	Ledningssats	120V 1AC, 208-240V 1AC/1NAC/3AC, 380-415V 3NAC
28	1	490350006	Cable set	Ledningssats	200-480V 3AC/3NAC With reversing
28	1	490350008	Cable set	Ledningssats	200-480V 3AC/3NAC Without reversing
28	1	490350010	Cable set	Ledningssats	120V 1AC, 208-240V 1AC With reversing
28	1	490350012	Cable set	Ledningssats	120V 1AC, 208-240V 1AC Without reversing
29	1	490350009	Cable set	Ledningssats	200-480V 3AC/3NAC With reversing

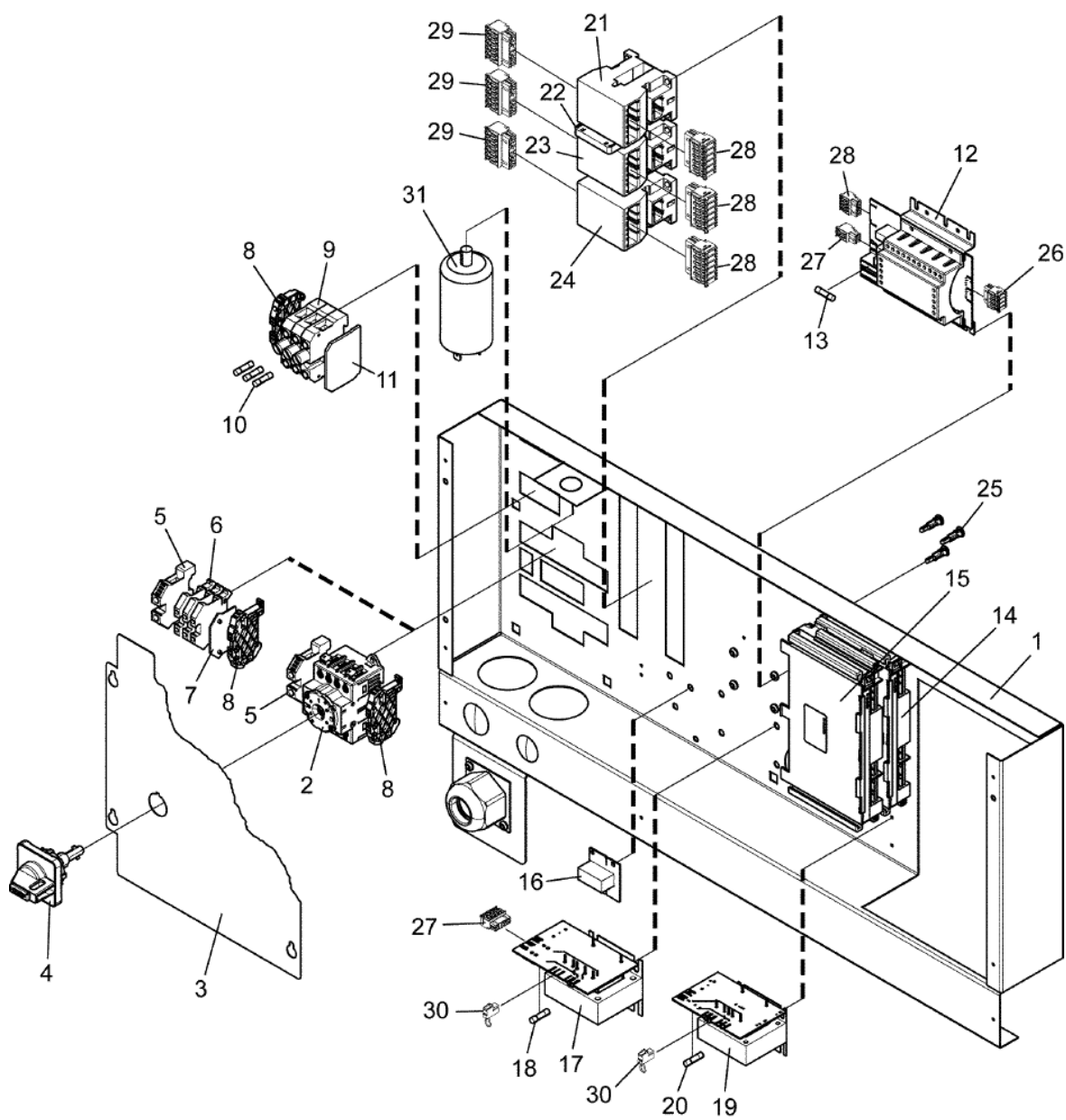

500168_04

T5675**Electric components connection****Eldetaljer anslutning**Illustration
Illustration
500168/0Issue
Utgåva
15Month
Månad
10**2020**

Pos	Qty	Part.no	Description	Beskrivning	Notes
29	1	490350013	Cable set	Ledningssats	200-480V 3AC/3NAC Without reversing
29	1	490350007	Cable set	Ledningssats	120V 1AC, 208-240V 1AC With reversing
29	1	490350012	Cable set	Ledningssats	120V 1AC, 208-240V 1AC Without reversing
30	Rq	490442202	Cable set	Ledningssats	
31	1	487153579	X/Y capacitor	X/Y Kondensator	EL

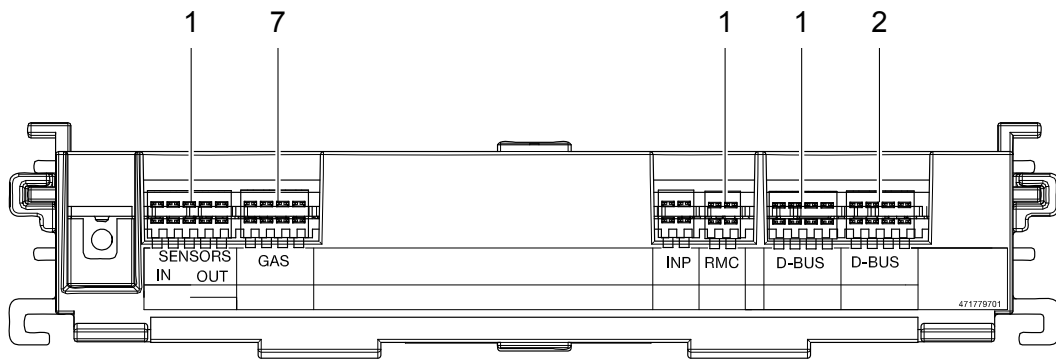
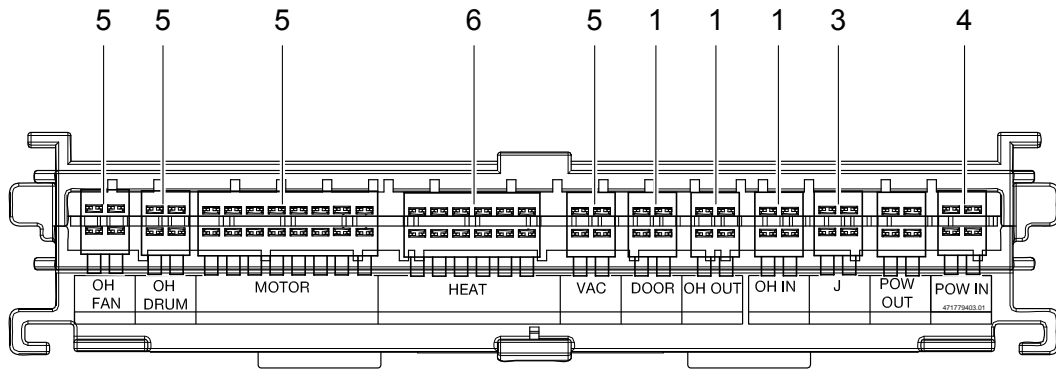

500535_03

T5675
Cables I/O module type 82
Kablage I/O modul typ 82

Illustration
Illustration
500535/3

Issue
Utgåva
6

Month
Månad
9

2018

Pos	Qty	Part.no	Description	Beskrivning	Notes
1	1	490350015	Cable set	Ledningssats	
2	1	413327442	Cable set	Ledningssats	
3	1	490442201	Cable set	Ledningssats	
4	1	490350006	Cable set	Ledningssats	200-480V 3AC/3NAC With reversing
4	1	490350008	Cable set	Ledningssats	200-480V 3AC/3NAC Without reversing
4	1	490350010	Cable set	Ledningssats	120V 1AC, 208-240V 1AC With reversing
4	1	490350012	Cable set	Ledningssats	120V 1AC, 208-240V 1AC Without reversing
5	1	490350009	Cable set	Ledningssats	200-480V 3AC/3NAC With reversing
5	1	490350013	Cable set	Ledningssats	200-480V 3AC/3NAC Without reversing
5	1	490350007	Cable set	Ledningssats	120V 1AC, 208-240V 1AC With reversing
5	1	490350012	Cable set	Ledningssats	120V 1AC, 208-240V 1AC Without reversing
6	1	490444003	Cable set	Ledningssats	EL.
7	1	490444021	Cable set	Ledningssats	Gas 208-240 USA
7	1	490444016	Cable set	Ledningssats	Gas

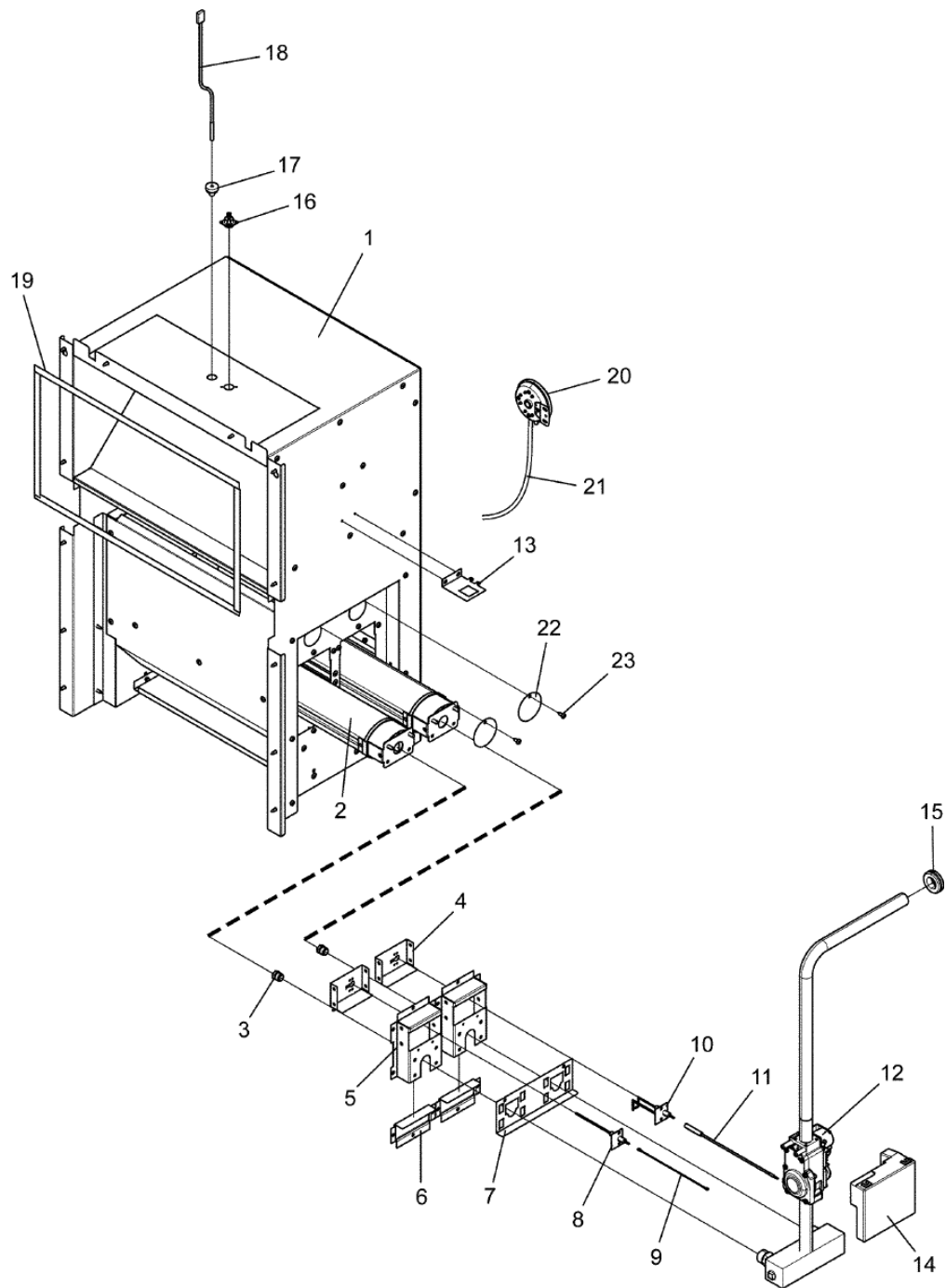

500148_04

T5675
Heating unit, gas
Uppvärmningsenhet, gas

Illustration
Illustration
500148/0

Issue
Utgåva
12

Month
Månad
6

2015

Pos	Qty	Part.no	Description	Beskrivning	Notes
1	1	490357801	Cover plates	Täckplåtar	Complete
2	2	487170117	Burner	Brännare	
3	2	471985380	Nozzle	Munstycke	Ø4,0
3	2	471985368	Nozzle	Munstycke	Ø3,3
3	2	471985385	Nozzle	Munstycke	Ø2,3
3	2	471985369	Nozzle	Munstycke	Ø2,4
3	1	471995101	High altitude kit LPG	Hög höjd kit LPG	2001-4000 FT
3	1	471995102	High altitude kit LPG	Hög höjd kit LPG	4001-6000 FT
3	1	471995103	High altitude kit LPG	Hög höjd kit LPG	6001-8000 FT
4	2	490378501	Bracket	Hållare	
5	2	490359311	Bracket	Hållare	
6	2	490359201	Air reducing plate	Dämpersplåt	GNH
6	2	490359203	Air reducing plate	Dämpersplåt	GNH
7	1	490359501	Lock plate	Låsplatta	
8	1	487006828	Sensor	Sensor	
9	1	487230931	Cable	Ledning	
10	1	487006822	Electrode	Elektrod	
11	1	487230930	Ignition cable	Tändkabel	
12	1	490359901	Gas valve with pipe	Gasventil med rör	Australia Complete
12	1	490359911	Gas valve with pipe	Gasventil med rör	Australia Complete
12	1	490359901	Gas valve with pipe	Gasventil med rör	CE/Japan Complete -65500/005341
12	1	490359911	Gas valve with pipe	Gasventil med rör	CE/Japan Complete 65500/005342-
12	1	490359902	Gas valve with pipe	Gasventil med rör	USA Complete
13	1	490362801	• Bracket	• Fäste	
14	1	471989002	Control box	Kontrollbox	110V -65500/005341
14	1	471989021	Control box	Kontrollbox	230V 65500/005342-

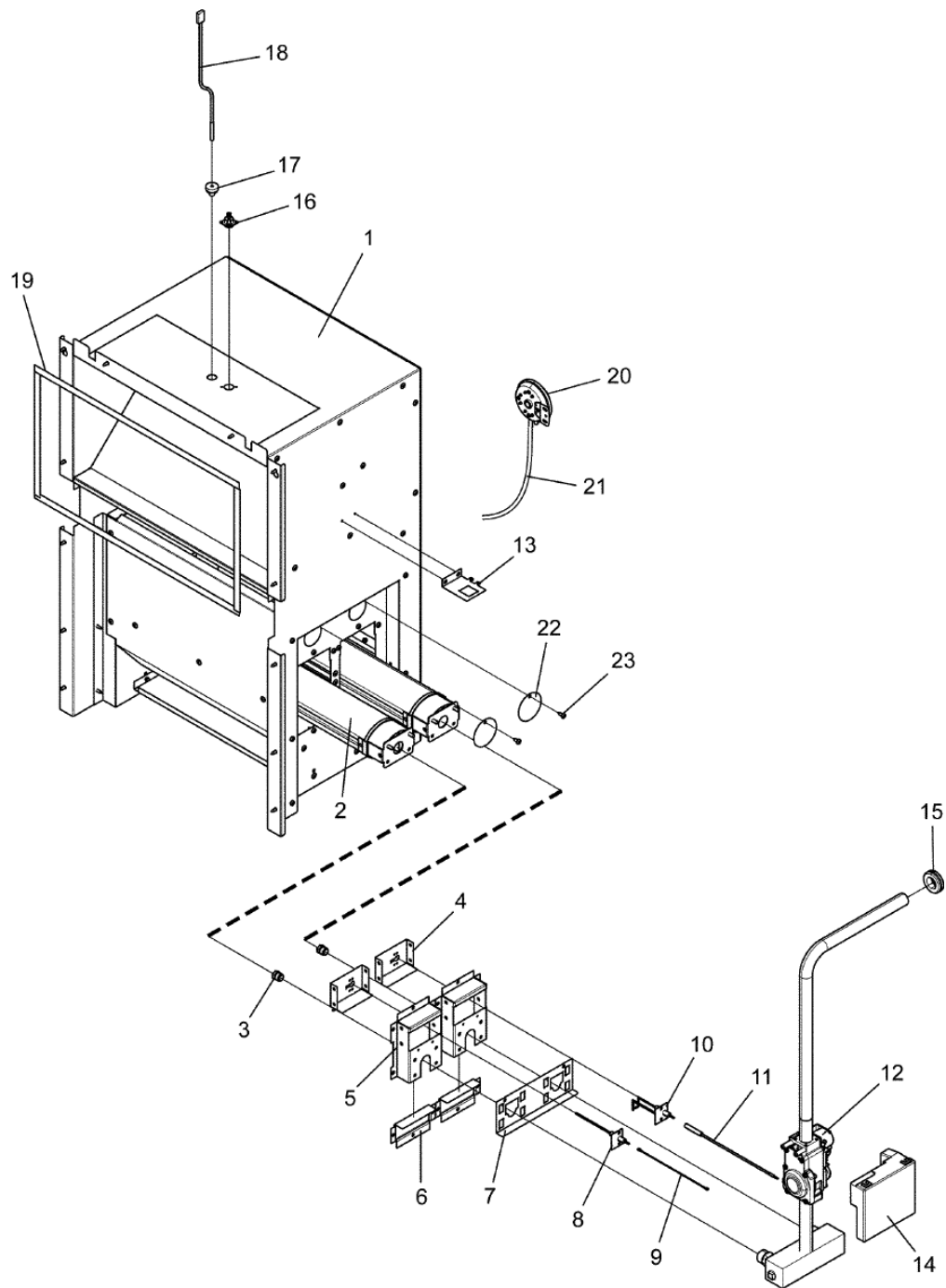

500148_04

T5675
Heating unit, gas
Uppvärmningsenhet, gas

Illustration
Illustration
500148/0

Issue
Utgåva
12

Month
Månad
6
2015

Pos	Qty	Part.no	Description	Beskrivning	Notes
14	1	471989002	Control box	Kontrollbox	USA 110V
15	1	487230728	Grommet	Genomföring	21x31x38mm
16	1	487027433	Thermostat	Termostat	195° C
17	1	487230758	Rubber plug	Gummiplugg	
18	1	487027432	Sensor	Sensor	PT100
19	1	490374001	Sealing strip	Tätningstlist	Per 1m
20	1	471886501	Vacuum switch	Vakumbrytare	Australia 90 Pa
21	1	487705653	Flexible hose	Flexslang	Australia Silicone rubber
22	2	487170122	Cover plate	Täckplåt	
23	2	471836901	Screw	Skruv	

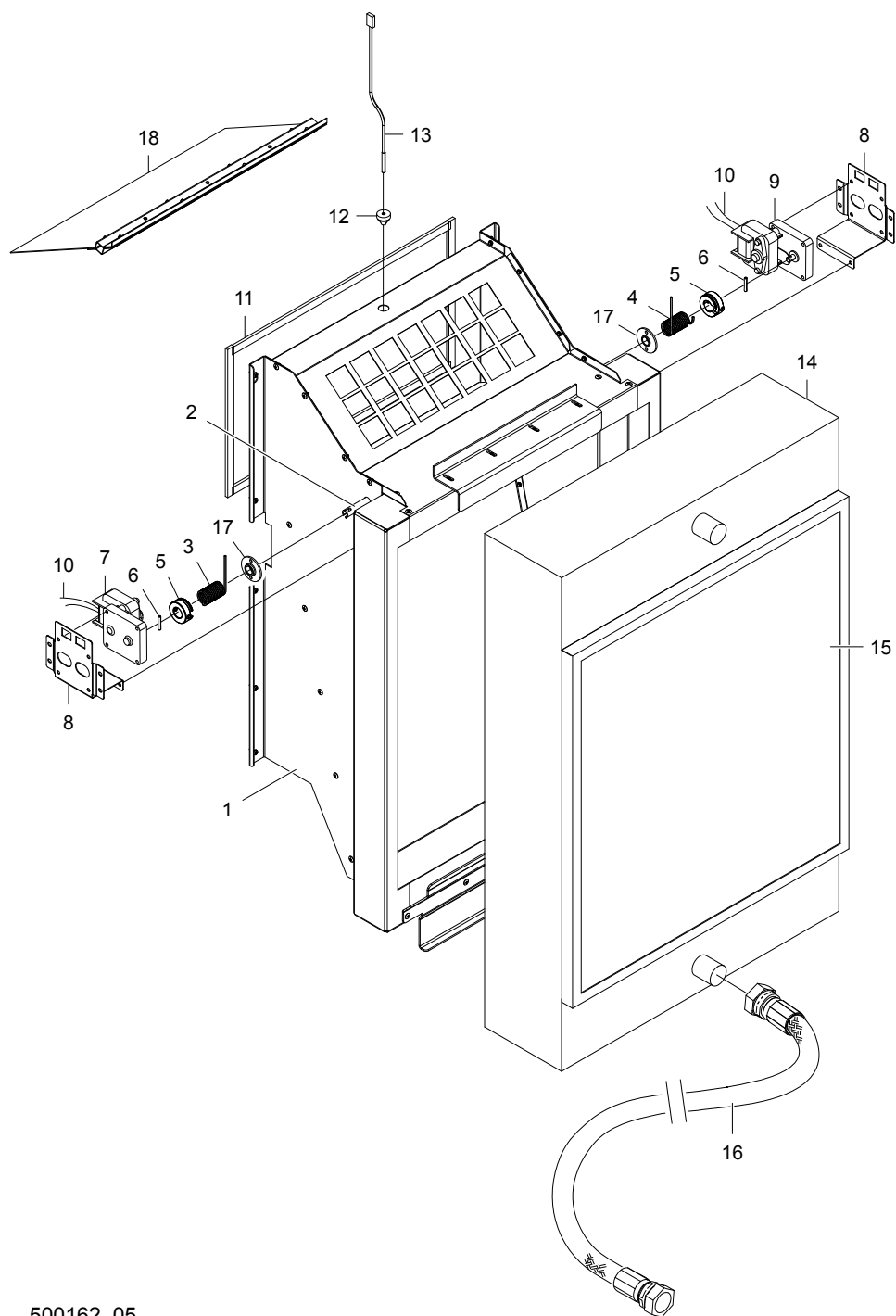

500162_05

T5675
Heating unit, steam
Uppvärmningsenhet, ånga

Illustration
Illustration
500162/0

Issue
Utgåva
4

Month
Månad
4

2013

Pos	Qty	Part.no	Description	Beskrivning	Notes
1	1	490361501	Cover plates	Täckplåtar	Complete, incl. pos. 2, 17 and 18
2	2	490362201	• Shaft	• Axel	- S/N 18567, Use kit 490377902
3	1	471780401	Torsion spring	Vridfjäder	
4	1	471780400	Torsion spring	Vridfjäder	
5	2	490386402	Spring washer	Fjäderbricka	
6	2	721425840	Spring pins	Rörpinn	STAINLESS STEEL 4X24
7	1	471972704	Motor	Motor	220V 50/60Hz
7	1	471972705	Motor	Motor	120V 60Hz
8	2	490362301	Bracket	Fäste	
9	1	471972701	Motor	Motor	220V 50/60Hz
9	1	471972702	Motor	Motor	120V 60Hz
10	1	490350123	Cable set	Ledningssats	
11	1	490374001	Sealing strip	Tätningsslist	Per 1m
12	1	487230758	Rubber plug	Gummiplugg	
13	1	487027432	Sensor	Sensor	PT100
14	1	490378601	Steam battery	Ångbatteri	
15	1	490378602	• Filter	• Filter	
16	1	487160013	Steam hose	Ångslang	Kit compl 1"x1200mm
16	2	487236843	• Steam hose	• Ångslang	
16	4	487236845	• Coupling	• Koppling	1" BSP
16	1	487160014	Steam hose	Ångslang	Kit compl 1"x1200mm USA.
16	2	487236843	• Steam hose	• Ångslang	
16	2	487236845	• Coupling	• Koppling	1" BSP
16	2	487236844	• Coupling	• Koppling	1" NPT
17	2	490503201	Bushing	Bussning	
18	1	490362571	Air reducing plate	Dämpersplåt	- S/N 18567, Use kit 490377902 Compl.

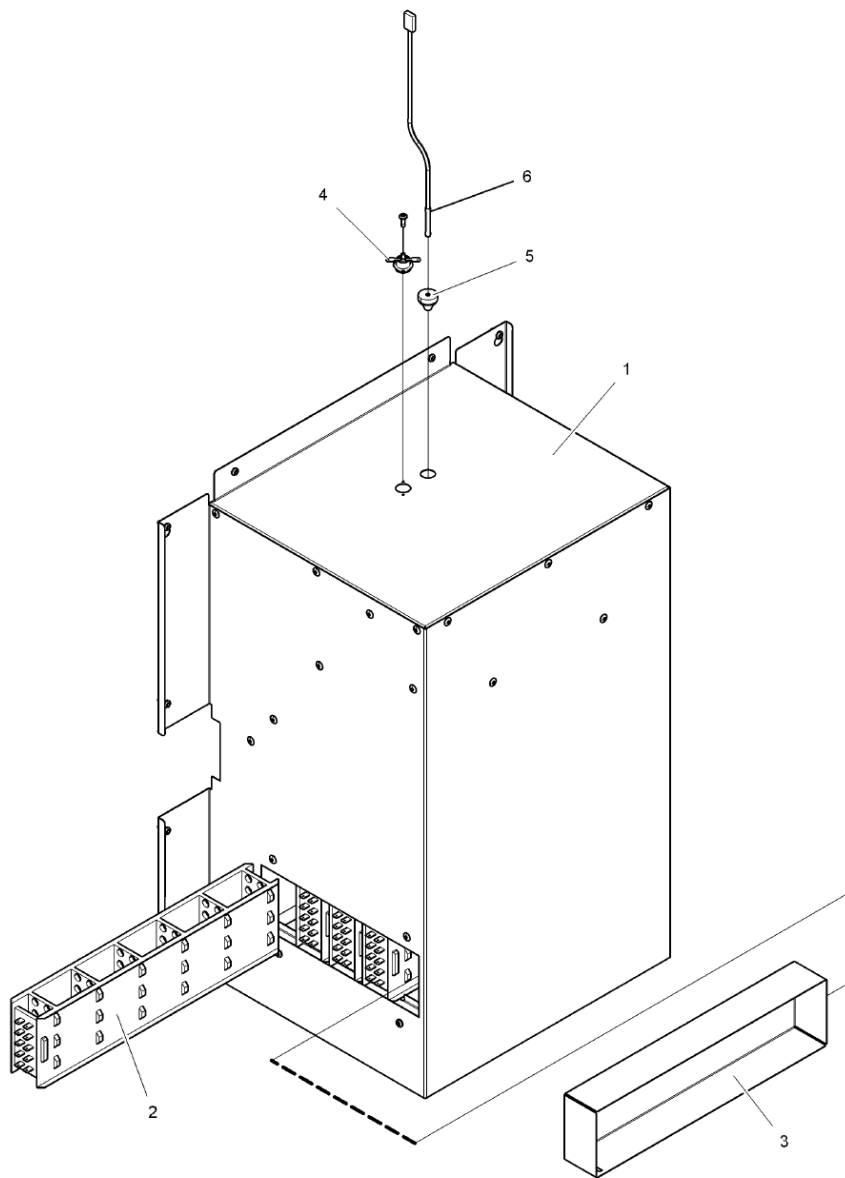

500147

Issue Month Year
01 05 10

T5675
Heating unit, el
Uppvärmningsenhet, el

Illustration
Illustration
500147/0

Issue
Utgåva
5

Month
Månad
9 **2015**

Pos	Qty	Part.no	Description	Beskrivning	Notes
1	1	490360701	Cover plates	Täckplåtar	Complete
2	Rq	487153177	Heating element	Värmeelement	200V 8kW
2	Rq	487153173	Heating element	Värmeelement	230V 8kW
2	Rq	487153175	Heating element	Värmeelement	240V 8kW
2	Rq	487153174	Heating element	Värmeelement	254V 8kW
2	Rq	487153176	Heating element	Värmeelement	277V 8kW
2	Rq	487153161	Heating element	Värmeelement	230/400V 6kW
3	Rq	487178119	Air reducing plate	Dämpersplåt	
4	1	487027433	Thermostat	Termostat	195° C
5	1	487230758	Rubber plug	Gummiplugg	
6	1	487027432	Sensor	Sensor	PT100

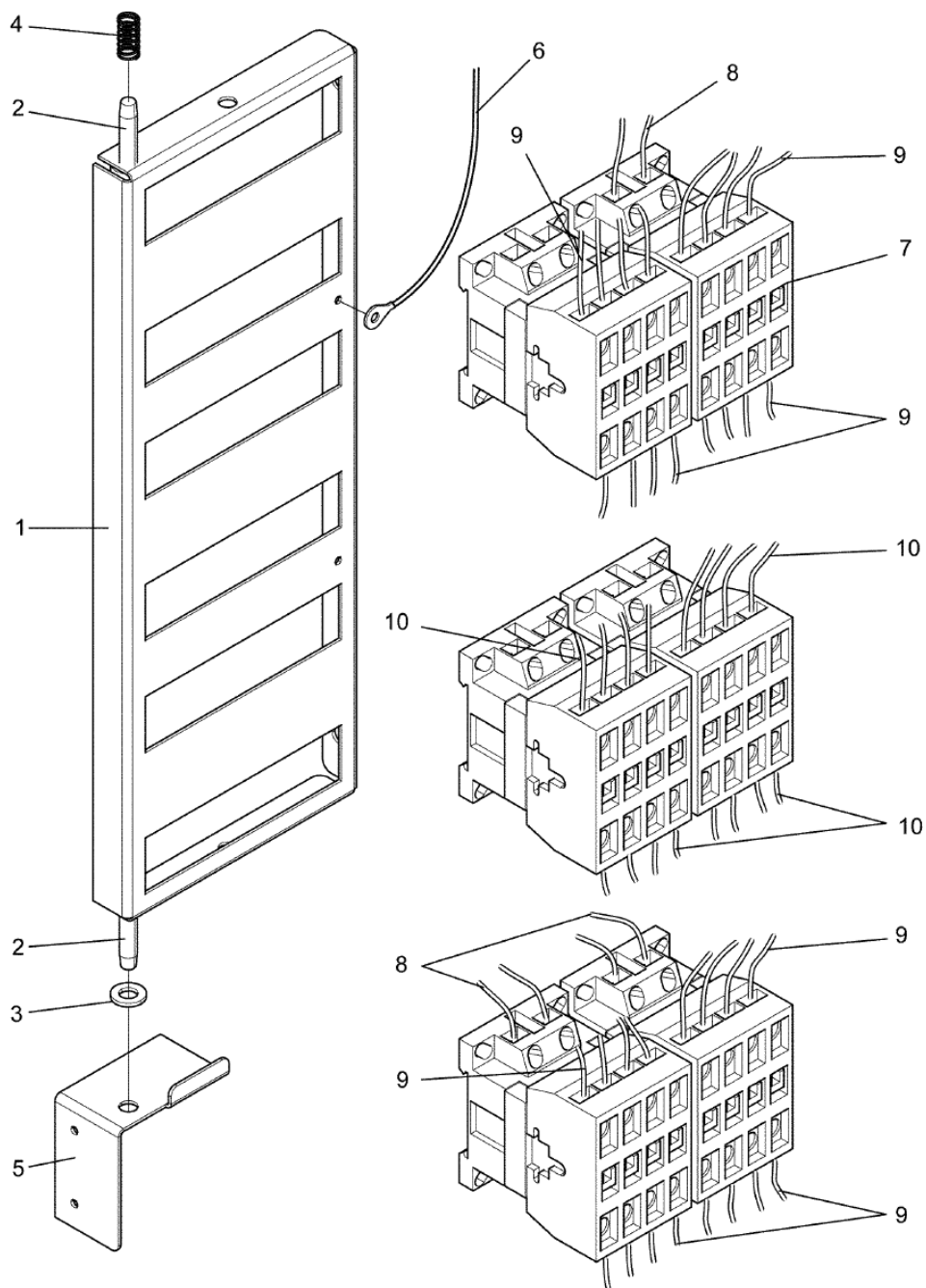

500400_01

T5675**Contacteur unit 200-240V 3AC****Kontaktorenhet 200-240V 3AC**

Illustration

Illustration

500400/0

Issue

Utgåva

1

Month

Månad

10**2012**

Pos	Qty	Part.no	Description	Beskrivning	Notes
1	1	490374801	Bracket	Konsol	
2	2	471834247	Screw	Skruv	M6X25
3	1	734115301	Washer	Bricka	BRB 6,4X12
4	1	471780310	Spring	Fjäder	
5	1	490374901	Bracket	Fäste	Lower
5	1	490375101	Bracket	Fäste	Upper
6	1	490350158	Ground cable	Jordkabel	
7	4	438963732	Contacteur	Kontaktor	32kW 50Hz
7	4	438963733	Contacteur	Kontaktor	32kW 60Hz
7	4	438963732	Contacteur	Kontaktor	40kW 50Hz
7	4	438963733	Contacteur	Kontaktor	40kW 60Hz
7	2	438963692	Contacteur	Kontaktor	40kW 50Hz
7	2	438963693	Contacteur	Kontaktor	40kW 60Hz
8	1	490444003	Cable set	Ledningssats	
9	1	490444001	Cable set	Ledningssats	
10	1	490444002	Cable set	Ledningssats	40kW

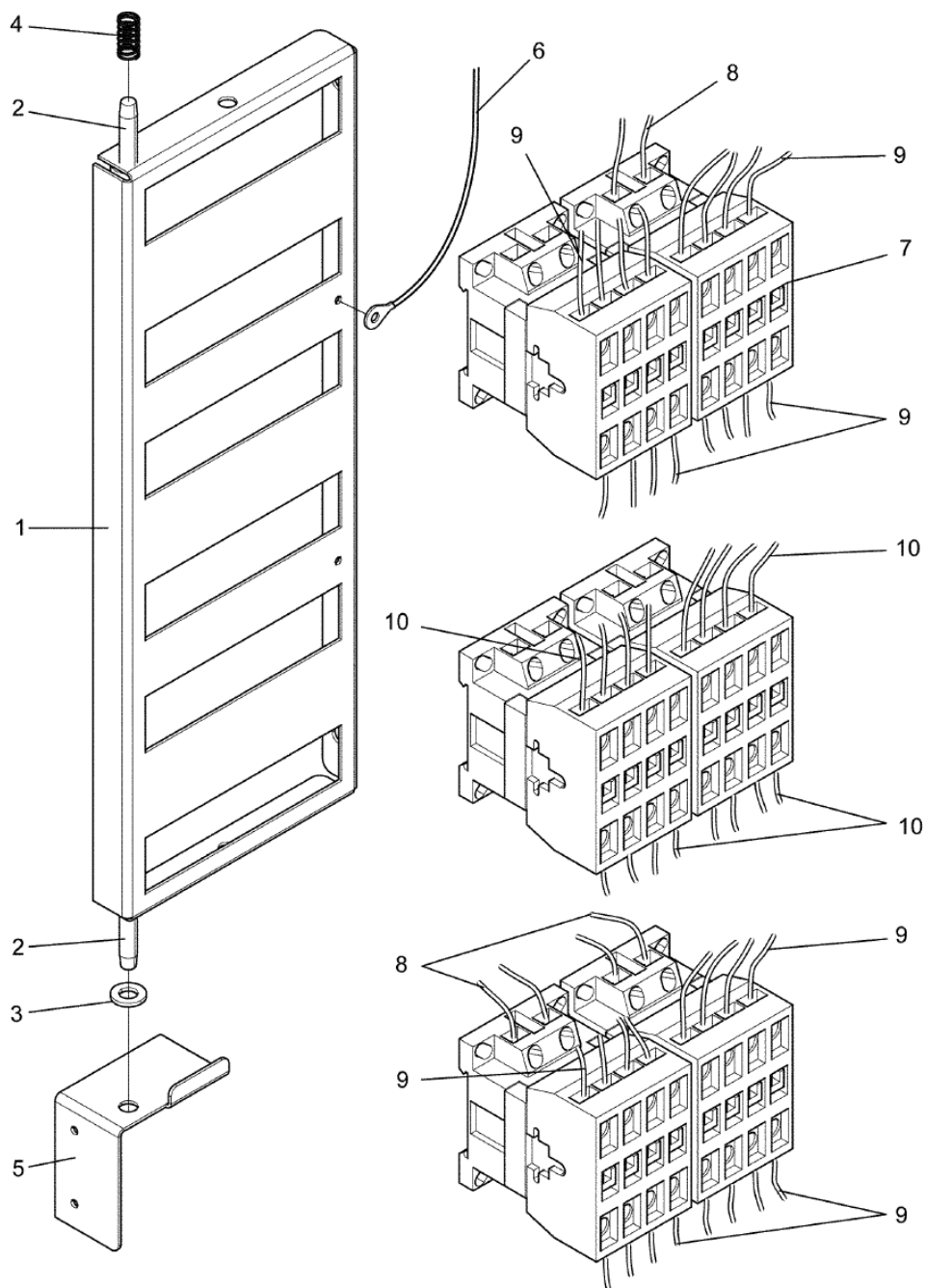

500402_01

T5675**Contactor unit 380-480V 3AC****Kontaktorenhet 380-480V 3AC**

Illustration

Illustration

500402/0

Issue

Utgåva

5

Month

Månad

9**2015**

Pos	Qty	Part.no	Description	Beskrivning	Notes
1	1	490374801	Bracket	Konsol	
2	2	471834247	Screw	Skruv	M6X25
3	1	734115301	Washer	Bricka	BRB 6,4X12
4	1	471780310	Spring	Fjäder	
5	1	490374901	Bracket	Fäste	Lower
5	1	490375101	Bracket	Fäste	Upper
6	1	490350158	Ground cable	Jordkabel	
7	4	438963692	Contactor	Kontaktor	32kW/24kW 50Hz
7	4	438963693	Contactor	Kontaktor	32kW 60Hz
7	4	438963692	Contactor	Kontaktor	40kW 50Hz
7	4	438963693	Contactor	Kontaktor	40kW 60Hz
7	2	438963622	Contactor	Kontaktor	40kW 220-240V 50Hz
7	2	438963623	Contactor	Kontaktor	40kW 200-240V 60Hz
8	1	490444003	Cable set	Ledningssats	
9	1	490444005	Cable set	Ledningssats	24/32 kW
10	1	490444006	Cable set	Ledningssats	40kW

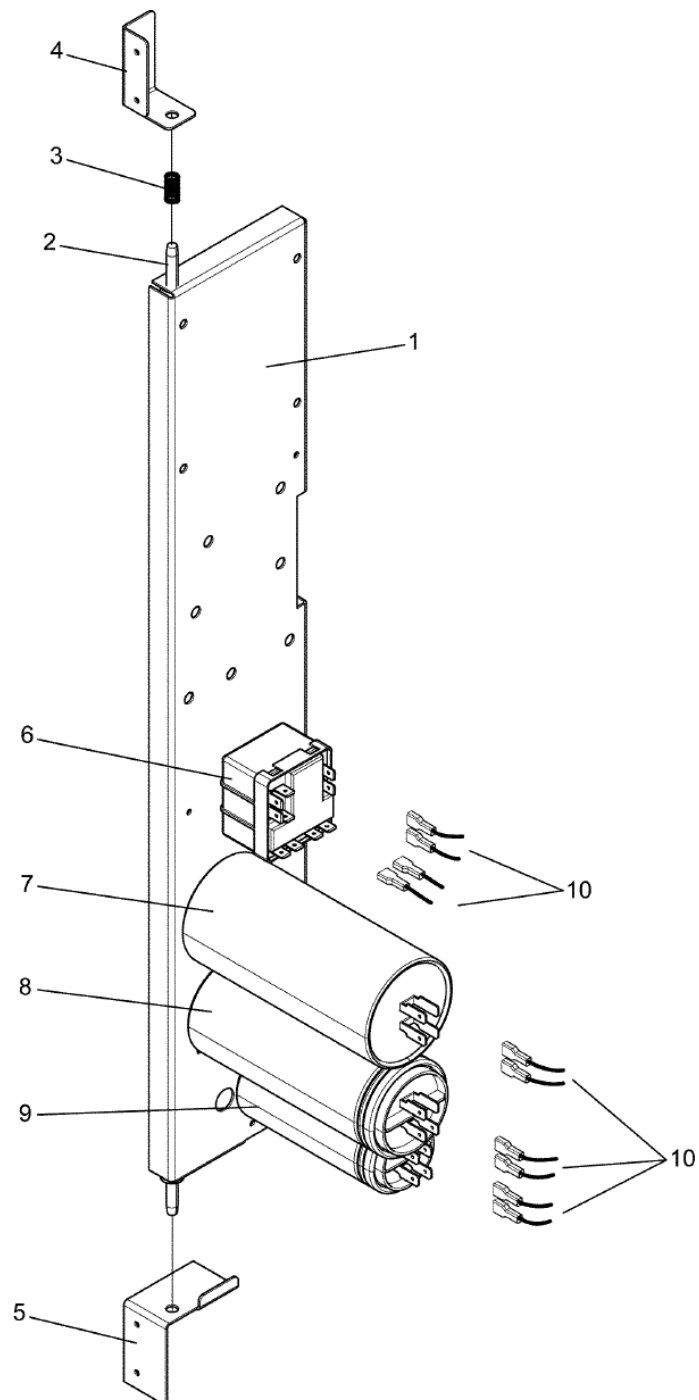

500166_02

T5675
Capasitor unit
Kondensatorenhet

Illustration
Illustration
500166/0

Issue
Utgåva
4

Month
Månad
9

2019

Pos	Qty	Part.no	Description	Beskrivning	Notes
1	1	490375001	Bracket	Konsol	-65500/0031063
1	1	490509101	Bracket	Fäste	65500/0031064-
2	2	471834247	Screw	Skruv	M6X25
3	1	471780310	Spring	Fjäder	
4	1	490374901	Bracket	Fäste	
5	1	490375101	Bracket	Fäste	-65500/0031063
5	1	490509201	Bracket	Fäste	65500/0031064-
6	1	471956701	Start relay	Startrelä	120V 1AC 60Hz 60Hz
6	1	471956702	Start relay	Startrelä	208-240V 1AC 60Hz 208-240V 1AC 60Hz
6	1	471956703	Start relay	Startrelä	230-240V 1AC 50Hz 220-240V 1AC 50Hz
7	1	471952526	Capacitor	Kondensator	208-240 1AC 60Hz 25µF
7	1	487028951	Capacitor	Kondensator	120V 1AC 60Hz 80µF
7	1	472998080	Kit Capacitor	Kit Kondensator	120V 1AC 60Hz 80µF
7	1	487189995	Capacitor	Kondensator	220-240V 1AC 50Hz 16µF
8	1	471952524	Capacitor	Kondensator	208-240V 1AC 40µF
8	1	471952528	Capacitor	Kondensator	120V 1AC 60Hz 160µF
8	1	472998160	Kit Capacitor	Kit Kondensator	120V 1AC 60Hz 160µF
9	1	471952524	Capacitor	Kondensator	120V 1AC 60Hz 40µF
9	1	487153576	Capacitor	Kondensator	208-240V 1AC 10µF
10	1	490350007	Cable set	Ledningssats	120V 1AC, 208-240V 1AC With reversing
10	1	490350012	Cable set	Ledningssats	120V 1AC, 208-240V 1AC Without reversing

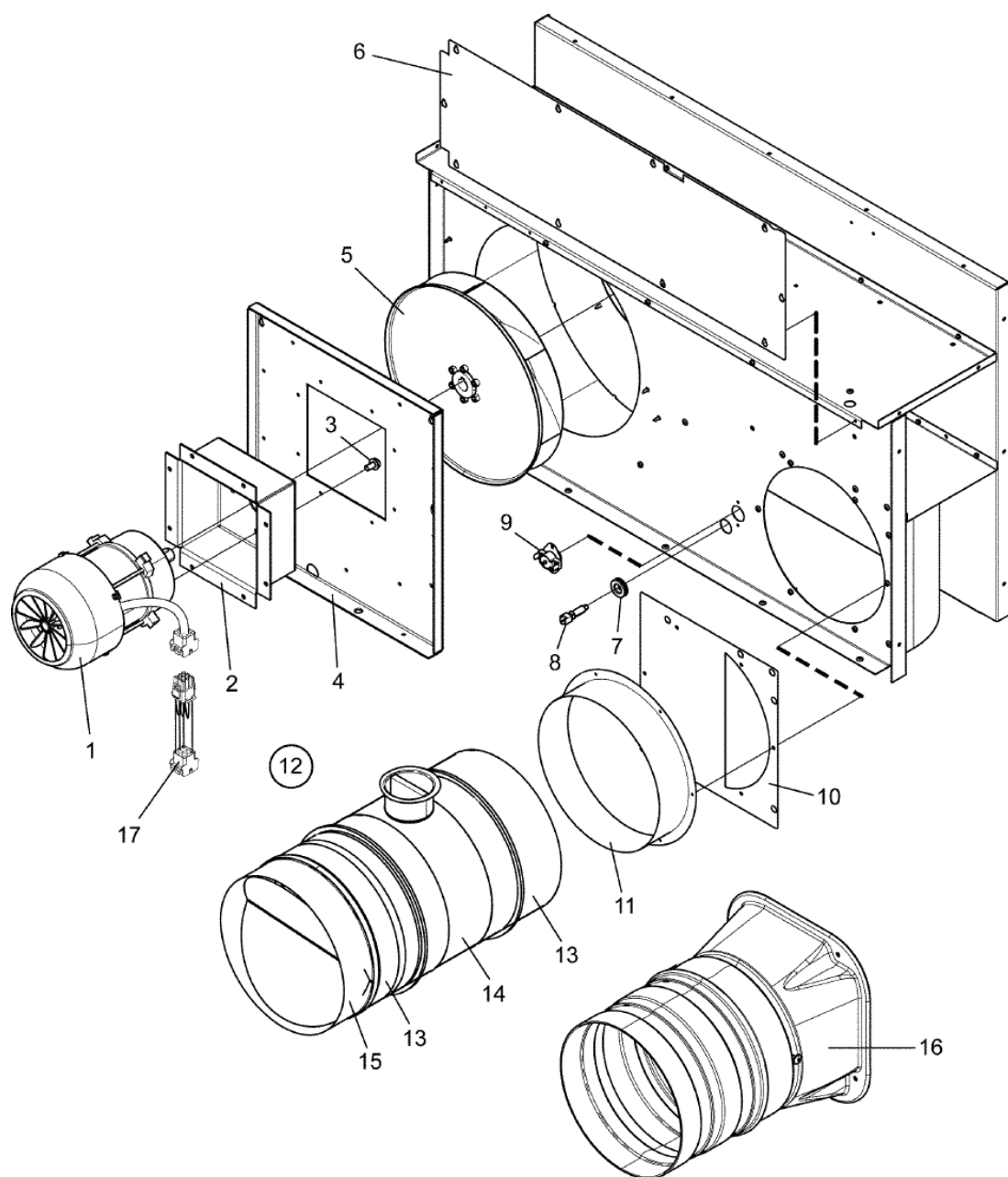

500145_05

T5675
Fan unit
Fläktenhet

Illustration
Illustration
500145/0

Issue
Utgåva
7

Month
Månad
11

2017

Pos	Qty	Part.no	Description	Beskrivning	Notes
1	1	487028326	Motor	Motor	200-480V 50/60Hz 3AC
1	1	487028320	Motor	Motor	120V 60Hz 1AC
1	1	487028322	Motor	Motor	200-240V 50/60Hz 1AC
2	1	490379001	Motor bracket	Motorfäste	EL.
2	1	490354401	Motor bracket	Motorfäste	Gas+ steam
3	4	725244951	Screw	Skruv	M8X16
4	1	490354301	Mounting plate	Fästplåt	
5	1	490373301	Fan wheel	Fläkthjul	Gas+ steam 50Hz 315X75
5	1	490373401	Fan wheel	Fläkthjul	Gas+ steam 60Hz 290X75
5	1	490379101	Fan wheel	Fläkthjul	EL. 290X67
6	1	490354501	Cover plate	Täckplåt	
7	1	125876000	Grommet	Genomföring	
8	1	487027434	Sensor	Sensor	
9	1	487231784	Thermostat	Termostat	
10	1	490373601	Air reducing plate	Dämpersplåt	92mm
11	1	490374201	Outlet conduit	Utløppsør	
12	1	490386001	Adjustable vent pipe	Justerbart utløppsør	Complete -65500/004635
13	2	490384401	• <i>Spacer tube</i>	• <i>Distansør</i>	-65500/004635
14	1	490384301	• <i>Adjustable vent pipe</i>	• <i>Justerbart utløppsør</i>	-65500/004635
15	1	490385801	• <i>Damper</i>	• <i>Spjäll</i>	-65500/004635
16	1	487177501	Damper	Spjäll	65500/004636-
17	1	490350102	Cable set	Ledningssats	200-240V 3AC

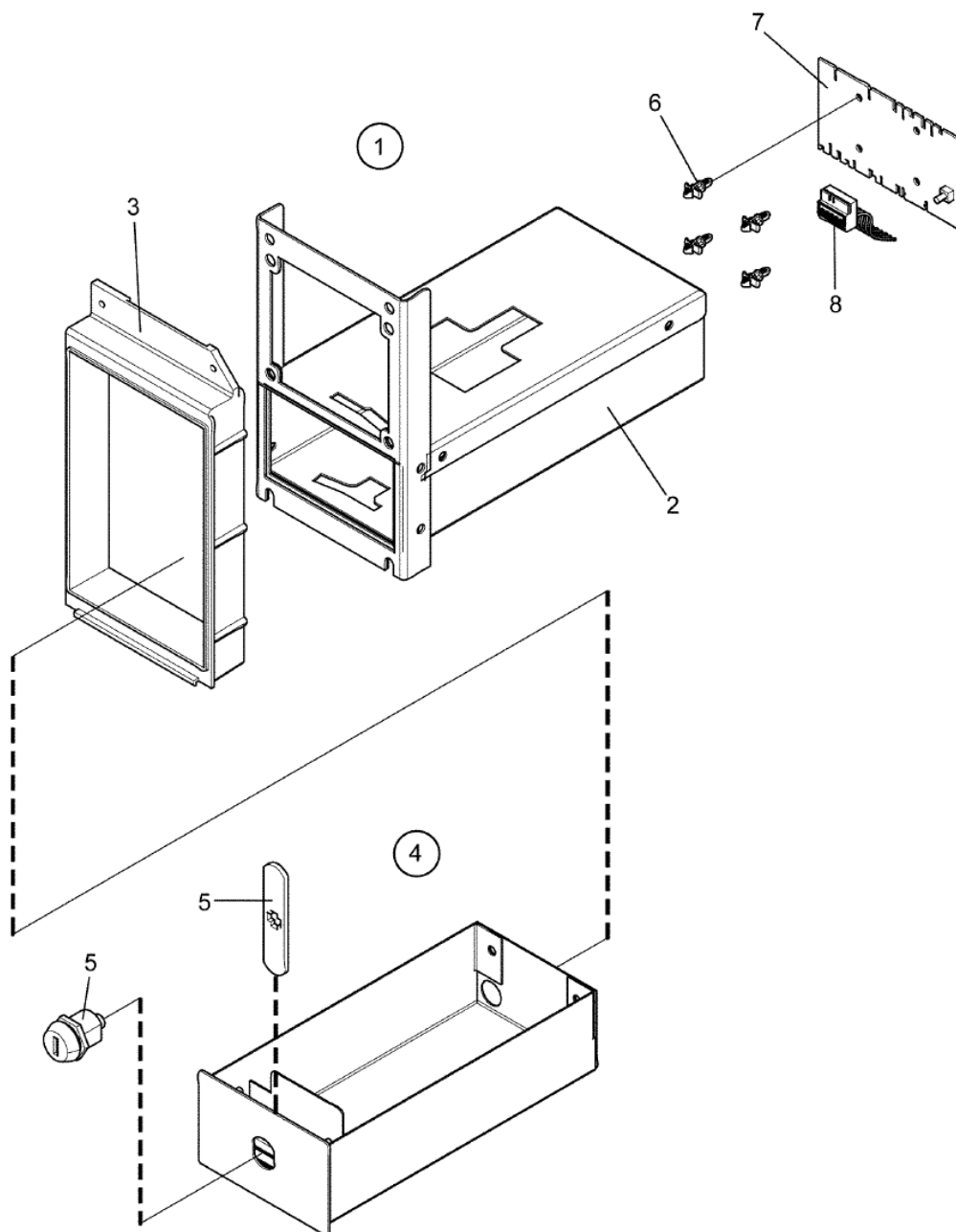

500196_02

T5675**Coinbox housing (for coinbox height 60mm)
Mynthus (för myntlåda höjd 60mm)**

Illustration

Illustration

500196/0

Issue

Utgåva

3

Month

Månad

4**2014**

Pos	Qty	Part.no	Description	Beskrivning	Notes
1	1	432223402	Coinbox housing	Mynthus	Complete
2	1	432223102	• Coinbox housing	• Mynthus	
3	1	432217302	• Frame	• Ram	
4	1	432223301	Coin box	Myntlåda	Complete
5	1	472991930	• Lock	• Lås	Random key
5	1	472991931	Lock	Lås	key 46080
5	1	472991932	Lock	Lås	key 46199
5	1	472991933	Lock	Lås	key 46819
6	4	471796002	Support	Stöd	
7	1	438877501	Printed circuit board	Kretskort	
7	1	438877507	Printed circuit board	Kretskort	9V Blocking Electronic coin meter
8	1	413327601	Cable set	Ledningssats	6-pole 6-pole

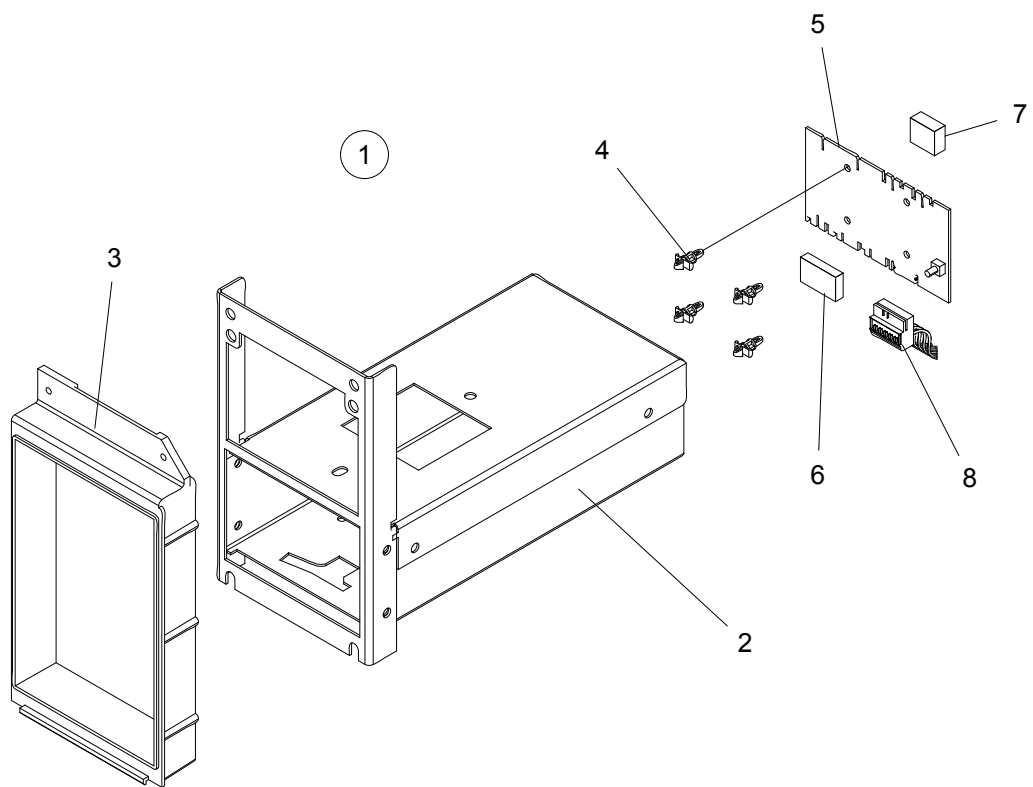

500197_02

T5675**Coinbox housing (for coinbox height 70mm)
Myntus (för myntlåda höjd 70mm)**Illustration
Illustration
500197/2Issue
Utgåva
2Month
Månad
1**2019**

Pos	Qty	Part.no	Description	Beskrivning	Notes
1	1	432223422	Coin box	Myntlåda	Complete
2	1	432223111	• <i>Coin box</i>	• <i>Myntlåda</i>	
3	1	432217302	• <i>Frame</i>	• <i>Ram</i>	
4	4	471796002	Support	Stöd	
5	1	438877501	Printed circuit board	Kretskort	
6	1	438870102	Frame	Ram	3-pole
6	1	438870101	Multistik	Kantanslutning	3-pole
7	1	438870104	Frame	Ram	2-pole
7	1	438870103	Multistik	Kantanslutning	2-pole
8	1	413327601	Cable set	Ledningssats	6-pole

1

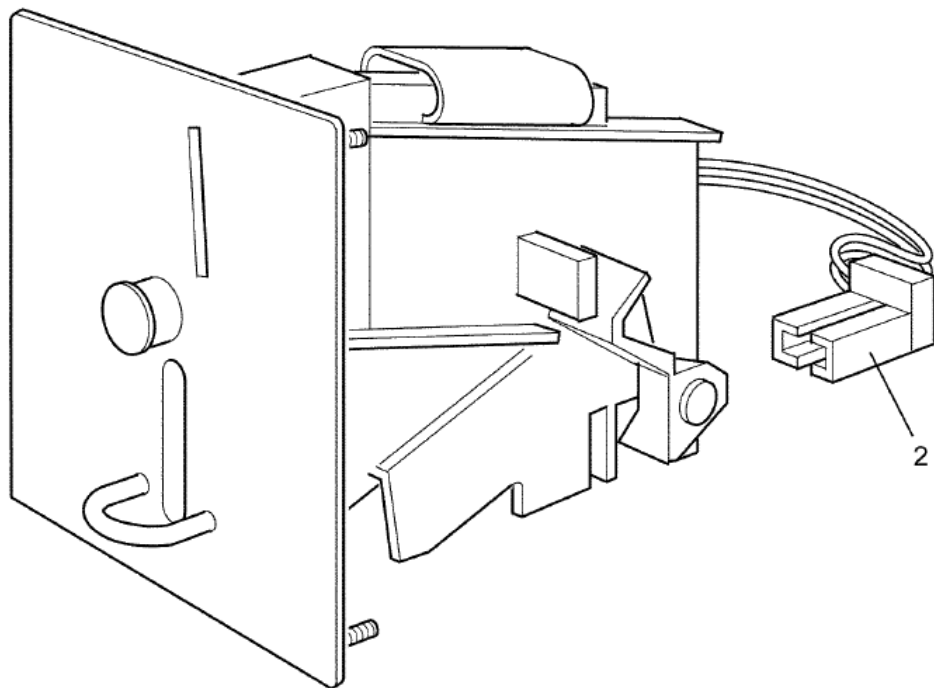

500201

Issue	Month	Year
02	11	11

T5675
Coin meter
Myntmätare

Illustration
Illustration
500201/0

Issue
Utgåva
5

Month
Månad
7

2013

Pos	Qty	Part.no	Description	Beskrivning	Notes
1	1	438893159	Coin meter	Myntmätare	TOKEN 25,7x1,6
1	1	438893160	Coin meter	Myntmätare	TOKEN 26,0x2,1
1	1	438893175	Coin meter	Myntmätare	TOKEN 22,0x1,6
1	1	438893176	Coin meter	Myntmätare	TOKEN 25,0x2,0
1	1	438893178	Coin meter	Myntmätare	TOKEN 23,5x1,7
1	1	438893179	Coin meter	Myntmätare	TOKEN 25,8x1,7
1	1	438893181	Coin meter	Myntmätare	TOKEN 27,4x1,6
1	1	438893182	Coin meter	Myntmätare	TOKEN 25,0x1,8
1	1	438893185	Coin meter	Myntmätare	TOKEN 22,5x1,5
1	1	438893186	Coin meter	Myntmätare	TOKEN 27,0x1,6
1	1	438893187	Coin meter	Myntmätare	TOKEN 24,3x1,5
1	1	438893188	Coin meter	Myntmätare	TOKEN 23,7x1,6
1	1	438893189	Coin meter	Myntmätare	TOKEN 19,0x1,0
1	1	438893190	Coin meter	Myntmätare	TOKEN 19,0x1,5
1	1	438893191	Coin meter	Myntmätare	TOKEN 22,35x1,6
1	1	438893204	Coin meter	Myntmätare	2 Coins, 0,50+1 EUR
2	Rq	438892499	• Sensor	• Sensor	

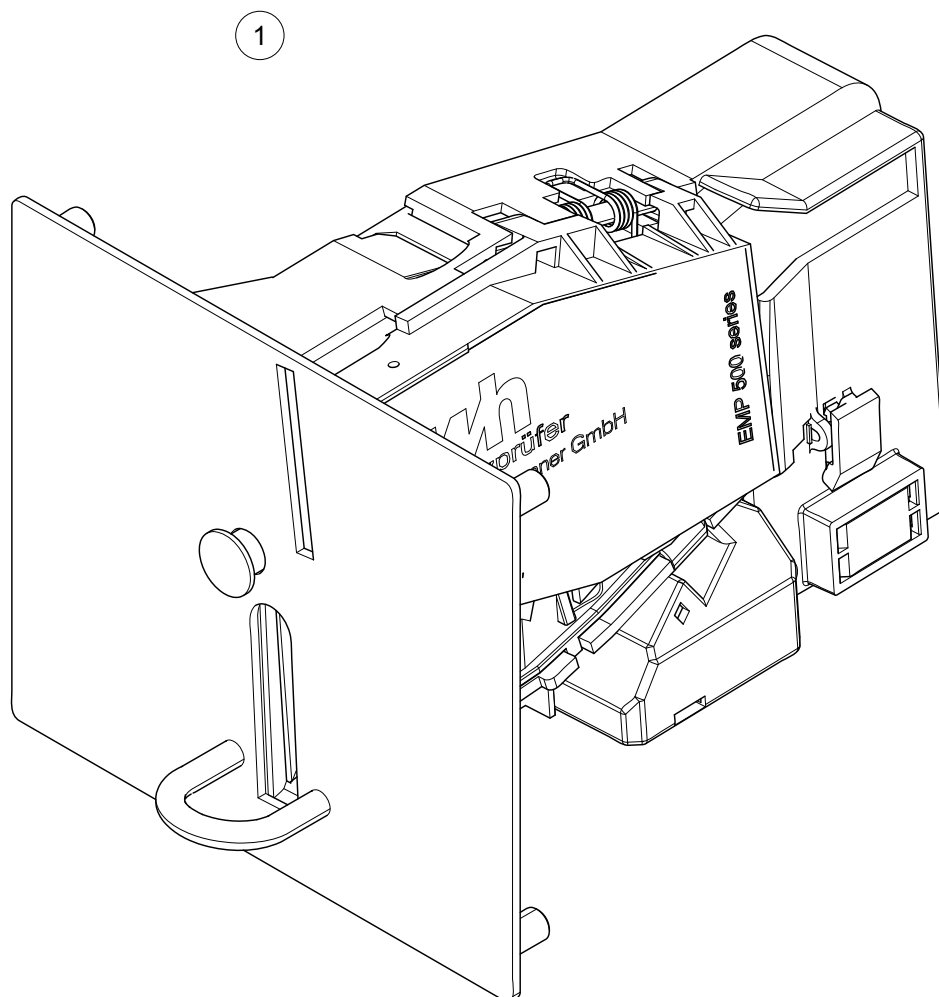

500199_01

T5675
Electronic coin meter
Elektronisk myntmätare

Illustration	Issue	Month	
Illustration	Utgåva	Månad	
500199/1	6	10	2019

Pos	Qty	Part.no	Description	Beskrivning	Notes
1	1	438894001	Coin meter	Myntmätare	JPY+KRW
1	1	438894002	Coin meter	Myntmätare	NZD+AUD
1	1	438894003	Coin meter	Myntmätare	EUR+DKK+NOK
1	1	438894004	Coin meter	Myntmätare	EUR+SEK
1	1	438894005	Coin meter	Myntmätare	HKD+TWD
1	1	438894006	Coin meter	Myntmätare	MOP+MYR+SGD
1	1	438894007	Coin meter	Myntmätare	CHF+CZK+LTL
1	1	438894008	Coin meter	Myntmätare	AED+ZAR+ILS
1	1	438894009	Coin meter	Myntmätare	GBP+EUR
1	1	438894010	Coin meter	Myntmätare	PLN+EUR
1	1	438894011	Coin meter	Myntmätare	EUR+Tokens
1	1	438894012	Coin meter	Myntmätare	CNY
1	1	438894013	Coin meter	Myntmätare	HUF
1	1	438894150	Coin meter	Myntmätare	CAD+USD
1	1	438894015	Coin meter	Myntmätare	Token WA1-2, VÖL 1-2

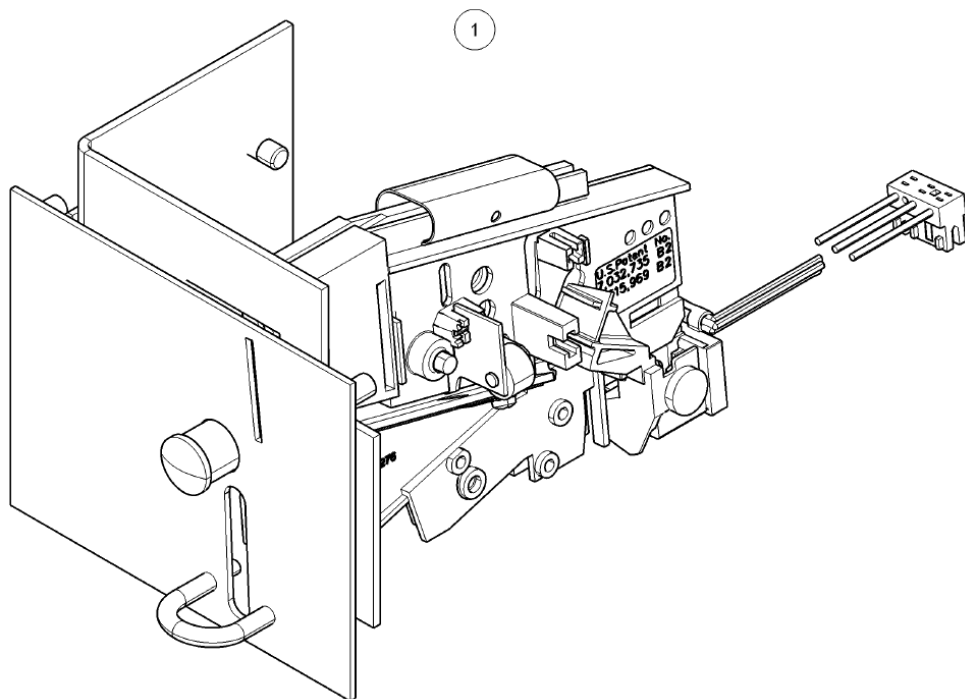

500172

Issue Month Year
01 12 10

T5675
Coin meter USA
Myntmätare USA

Illustration	Issue	Month	
Illustration	Utgåva	Månad	
500172/0	1	4	2011

Pos	Qty	Part.no	Description	Beskrivning	Notes
1	1	490382001	Coin meter	Myntmätare	1 Coin, 0,25 USD

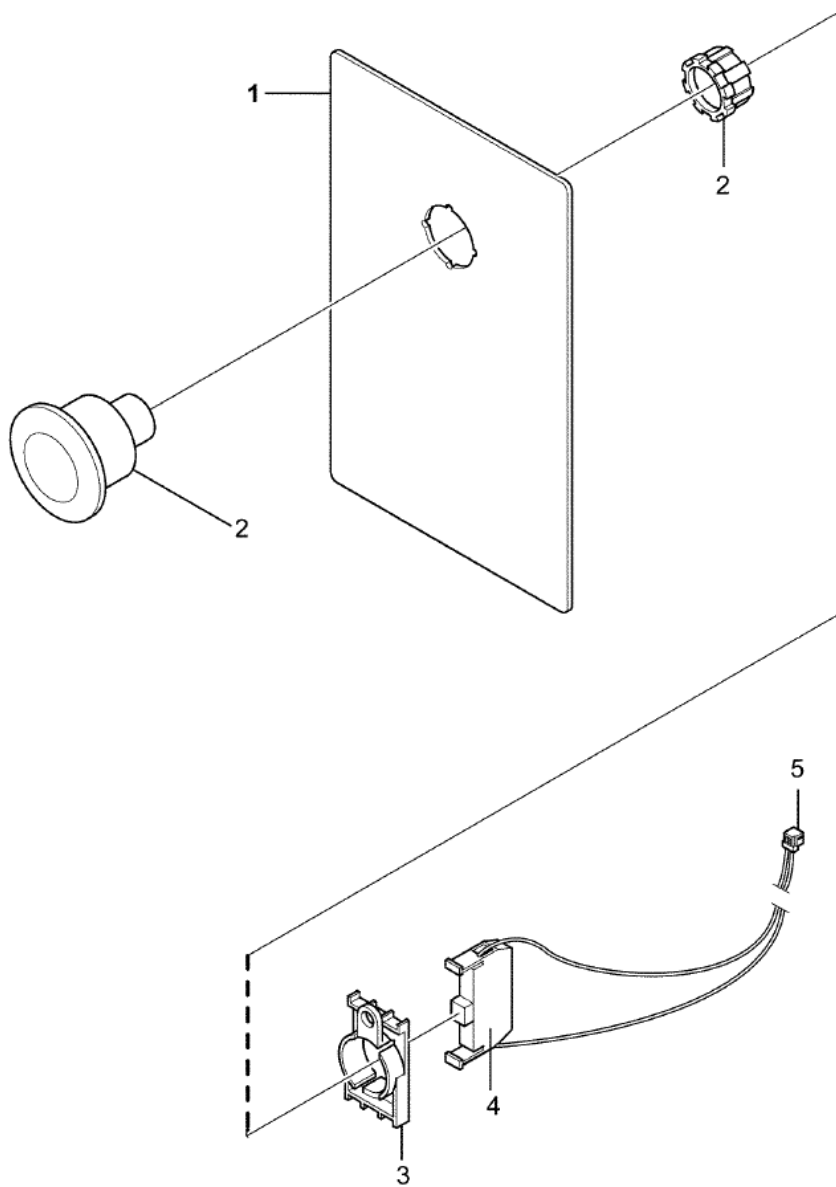

500209

Issue	Month	Year
02	05	11

T5675
Stop button
Stoppknapp

Illustration	Issue	Month	
Illustration	Utgåva	Månad	
500209/0	3	10	2014

Pos	Qty	Part.no	Description	Beskrivning	Notes
1	1	432215012	Cover plate	Täckplåt	
2	1	438962830	Push button with white lamp	Tryckknapp med vit lampa	
3	1	471962875	Connector for contact block	Hållare för kontaktblock	
4	1	471962871	Socket	Kontaktblock	NO Green
5	1	413327219	Cable set	Ledningssats	2-pole

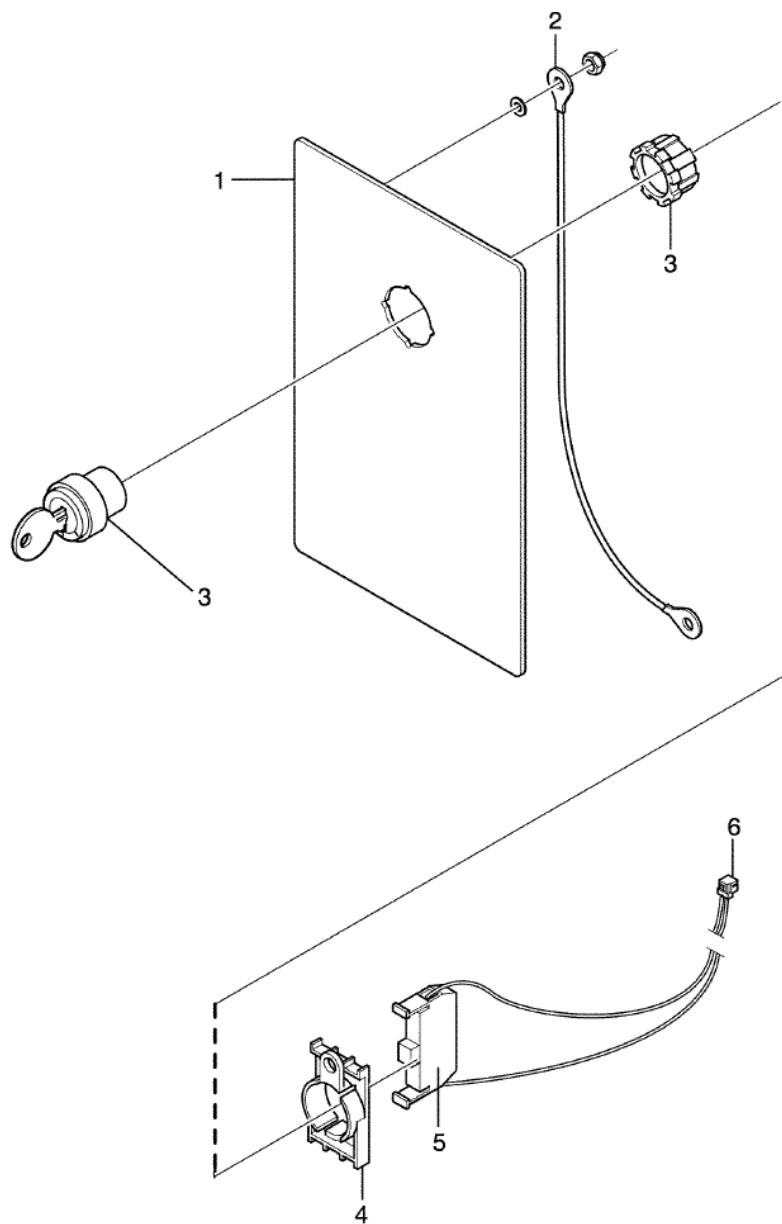

500218

Issue	Month	Year
01	05	11

T5675
Key switch
Nyckelbrytare

Illustration	Issue	Month	
Illustration	Utgåva	Månad	
500218/0	1	5	2011

Pos	Qty	Part.no	Description	Beskrivning	Notes
1	1	432215012	Cover plate	Täckplåt	
2	1	432298220	Cable set	Ledningssats	
3	1	471962885	Key switch	Nyckelbrytare	With key
4	1	471962875	Connector for contact block	Hållare för kontaktblock	
5	1	471962871	Socket	Kontaktblock	NO Green
6	1	413327221	Cable set	Ledningssats	2-pole

Numerical index/Nummer register

Part.no/Part.no	Page/Sida	Part.no/Part.no	Page/Sida	Part.no/Part.no	Page/Sida	Part.no/Part.no	Page/Sida
	9	438893175	69	471836901	27	487010518	23
	9	438893176	69	471836901	39	487015501	41
	11	438893178	69	471836901	51	487015540	41
	11	438893179	69	471837401	29	487015540	41
125876000	63	438893181	69	471837701	37	487027432	51
413327219	33	438893182	69	471850214	23	487027432	53
413327219	75	438893185	69	471850242	19	487027432	55
413327221	33	438893186	69	471875023	43	487027433	51
413327221	77	438893187	69	471875024	43	487027433	55
413327420	35	438893188	69	471875055	41	487027434	63
413327442	43	438893189	69	471876701	41	487027449	37
413327442	47	438893190	69	471876702	41	487028320	63
413327601	33	438893191	69	471876703	41	487028322	63
413327601	65	438893204	69	471886501	51	487028326	63
413327601	67	438894001	71	471886502	15	487028340	21
432215011	27	438894002	71	471886502	17	487028340	23
432215012	75	438894003	71	471886503	15	487028342	21
432215012	77	438894004	71	471886503	17	487028342	23
432217302	65	438894005	71	471952524	61	487028346	21
432217302	67	438894006	71	471952524	61	487028346	23
432223102	65	438894007	71	471952526	61	487028929	41
432223111	67	438894008	71	471952528	61	487028951	61
432223301	65	438894009	71	471956701	61	487090801	27
432223402	65	438894010	71	471956702	61	487090801	39
432223422	67	438894011	71	471956703	61	487090901	27
432298220	77	438894012	71	471957601	37	487090901	39
432632001	29	438894013	71	471962871	75	487137607	9
432634607	31	438894015	71	471962871	77	487137607	11
432635501	35	438894150	71	471962875	75	487137607	15
432635502	35	438957401	41	471962875	77	487137607	17
432635601	35	438957502	43	471962885	77	487153161	55
432680507	41	438962830	75	471967894	41	487153173	55
432680801	41	438963622	59	471972701	53	487153174	55
432680802	41	438963623	59	471972702	53	487153175	55
432680803	41	438963692	57	471972704	53	487153176	55
432681002	35	438963692	59	471972705	53	487153177	55
432682002	31	438963692	59	471985368	49	487153565	43
432693005	41	438963693	57	471985369	49	487153576	61
432963601	43	438963693	59	471985380	49	487153579	45
432963601	43	438963693	59	471985385	49	487160013	53
432963601	43	438963732	57	471989002	49	487160014	53
432963602	43	438963732	57	471989002	51	487170117	49
432963602	43	438963733	57	471989021	49	487170122	51
432963602	43	438963733	57	471995101	49	487170714	27
432963603	43	438967804	41	471995102	49	487176031	37
432963603	43	438967811	41	471995103	49	487176307	37
432963603	43	438967814	41	472991930	65	487177501	63
438816002	9	438967815	41	472991931	65	487178119	55
438816002	13	471780310	57	472991932	65	487187500	29
438870101	67	471780310	59	472991933	65	487189995	61
438870102	67	471780310	61	472993901	21	487192005	9
438870103	67	471780400	53	472993902	21	487192005	11
438870104	67	471780401	53	472993905	23	487192070	15
438876107	41	471782610	39	472993906	23	487192070	17
438876190	41	471786101	37	472996101	43	487193544	9
438876301	41	471786405	37	472996701	43	487193544	13
438876302	41	471795802	43	472997603	15	487197452	15
438877501	65	471796002	65	472997603	17	487197452	17
438877501	67	471796002	67	472998080	61	487222380	39
438877507	65	471834101	19	472998160	61	487230728	51
438892499	69	471834247	57	472998803	17	487230758	9
438893159	69	471834247	59	487006822	49	487230758	13
438893160	69	471834247	61	487006828	49	487230758	51

Numerical index/Nummer register

Part.no/Part.no	Page/Sida	Part.no/Part.no	Page/Sida	Part.no/Part.no	Page/Sida	Part.no/Part.no	Page/Sida
487230758	53	490352105	39	490362571	53	490377701	37
487230758	55	490352111	39	490362621	27	490377801	21
487230930	49	490352112	39	490362622	27	490377802	21
487230931	49	490352113	39	490362801	49	490378101	21
487231784	63	490352115	39	490362901	27	490378101	25
487231968	19	490352401	39	490363001	27	490378201	9
487236843	53	490352511	39	490363201	27	490378201	11
487236843	53	490352521	39	490363511	9	490378301	9
487236844	53	490352531	39	490363511	11	490378301	11
487236845	53	490352610	39	490363521	9	490378501	49
487236845	53	490352622	39	490363523	9	490378601	53
487339002	37	490353201	39	490363523	11	490378602	53
487705653	51	490353202	39	490363531	9	490379001	63
488014040	15	490353421	27	490363531	11	490379101	63
488014040	19	490353431	27	490363601	39	490379301	15
488037914	11	490354301	63	490364701	21	490379301	17
489011513	21	490354401	63	490364701	23	490380401	37
489011513	25	490354501	63	490364703	21	490380402	37
490350006	43	490354601	15	490364703	23	490380711	37
490350006	47	490354601	17	490365001	17	490380721	37
490350007	45	490354801	15	490369901	17	490380901	37
490350007	47	490354801	17	490370502	27	490381601	39
490350007	61	490354901	15	490370503	27	490381801	17
490350008	43	490354901	17	490370505	27	490381901	15
490350008	47	490355101	37	490370511	27	490381901	17
490350009	43	490356522	39	490370513	27	490382001	73
490350009	47	490356701	39	490370521	27	490382501	23
490350010	43	490356801	37	490370525	27	490382803	37
490350010	47	490356802	37	490370602	27	490382804	37
490350012	43	490356811	37	490370611	27	490383901	23
490350012	45	490357001	17	490370621	27	490384001	23
490350012	47	490357201	15	490373001	19	490384301	63
490350012	47	490357202	15	490373101	19	490384401	63
490350012	61	490357203	17	490373301	63	490384601	23
490350013	45	490357204	17	490373401	63	490384602	23
490350013	47	490357801	49	490373601	63	490385801	63
490350015	47	490359201	49	490374001	51	490386001	63
490350101	21	490359203	49	490374001	53	490386402	53
490350101	25	490359311	49	490374201	63	490386901	15
490350102	63	490359501	49	490374301	23	490386901	15
490350123	53	490359701	9	490374801	57	490386902	15
490350126	43	490359701	11	490374801	59	490386902	15
490350127	43	490359801	9	490374901	57	490386903	17
490350158	57	490359801	11	490374901	59	490386903	17
490350158	59	490359901	49	490374901	61	490386904	17
490350221	9	490359901	49	490375001	61	490386904	17
490350221	11	490359902	49	490375101	57	490388201	7
490350711	7	490359911	49	490375101	59	490388201	7
490350711	7	490359911	49	490375101	61	490388201	11
490350721	7	490360001	41	490375202	41	490388201	11
490350721	7	490360002	41	490375303	27	490388202	7
490350811	7	490360121	9	490375353	27	490388202	7
490350811	7	490360121	11	490376301	21	490388202	11
490350821	7	490360601	9	490376701	21	490388202	11
490350821	7	490360601	11	490376801	21	490388301	7
490351201	7	490360602	9	490376801	25	490388301	7
490351201	11	490360602	11	490376901	21	490388301	11
490351901	15	490360603	9	490377101	21	490388301	11
490351901	19	490360603	11	490377401	21	490388302	7
490351911	37	490360701	55	490377401	25	490388302	9
490352101	39	490361501	53	490377501	21	490388302	11
490352102	39	490362201	53	490377501	25	490388302	11
490352103	39	490362301	53	490377601	37	490389801	15

Numerical index/Nummer register

Part.no/Part.no	Page/Sida	Part.no/Part.no	Page/Sida	Part.no/Part.no	Page/Sida	Part.no/Part.no	Page/Sida
490389801	17	734116401	25				
490427101	19	734118601	21				
490442201	47	734118601	23				
490442202	45	735311400	23				
490444001	57	877525102	15				
490444002	57	877525102	17				
490444003	47						
490444003	57						
490444003	59						
490444005	59						
490444006	59						
490444016	47						
490444021	47						
490460701	9						
490460701	13						
490500207	25						
490500281	23						
490500802	23						
490500804	25						
490500805	23						
490500806	41						
490501708	15						
490501708	17						
490503201	53						
490503401	15						
490503401	17						
490503502	9						
490503801	11						
490506101	11						
490506701	11						
490508301	11						
490509101	61						
490509201	61						
721425840	53						
725236651	23						
725237051	23						
725244951	25						
725244951	63						
725245351	23						
725246371	21						
725246371	23						
731231201	37						
731231801	21						
731231801	23						
731231801	25						
731232001	9						
731232001	13						
732211001	27						
732211201	37						
732211601	23						
732211801	21						
732211801	23						
732211801	25						
732212401	21						
732212401	23						
734112401	27						
734113601	37						
734115301	57						
734115301	59						
734115341	23						
734116401	21						
734116401	23						
734116401	25						



Electrolux Professional AB
341 80 Ljungby, Sweden
www.electroluxprofessional.com