

# **Spareparts Catalogue**

## **Reservdelskatalog**

**W4300H Clarus**





## W4300H Clarus

Illustration	Page	Table of content
102295	6	Base and outer drum
102299	12	Lining and top panel
102301	16	Drum, rear gable
102302	18	Door and hinged joint
500537	22	Door lock
102303	24	Motor
102349	26	Motor control
102310	28	Control panel Clarus
102312	30	Electrical components Clarus
102381	34	Electric components connection
102322	38	Drain valve and hoses
500491	42	Drain valve and hoses
102316	44	Water connections
102320	46	Inlet valves and cable set
102343	48	Drain valve
102326	50	Drain valve, electrical
102347	52	Steam components
102344	54	Detergent container
102355	56	Spray system
101922	58	Out of balance switch
500137	60	Base with weighing device
102107	62	CMIS
500500	64	Liquid detergent USA



## W4300H Clarus

Table of content	Innehållsförteckning	Page/Sida
Base and outer drum	Stativ och yttertrumma	6
Lining and top panel	Klädselplåtar och topplock	12
Drum, rear gable	Trumma, bakgavel	16
Door and hinged joint	Lucka och gångled	18
Door lock	Lucklås	22
Motor	Motor	24
Motor control	Motorstyrning	26
Control panel Clarus	Manöverpanel Clarus	28
Electrical components Clarus	Eldetaljer Clarus	30
Electric components connection	Eldetaljer anslutning	34
Drain valve and hoses	Avloppsventil och slangar	38
Drain valve and hoses	Avloppsventil och slangar	42
Water connections	Vattenanslutningar	44
Inlet valves and cable set	Inloppsventiler och ledningssatser	46
Drain valve	Avloppsventil	48
Drain valve, electrical	Avloppsventil, elektrisk	50
Steam components	Ångdetaljer	52
Detergent container	Tvättmedelsbehållare	54
Spray system	Spraysystem	56
Out of balance switch	Obalansbrytare	58
Base with weighing device	Fundament med vågenhet	60
CMIS	CMIS	62
Liquid detergent USA	Flytande tvättmedel USA	64

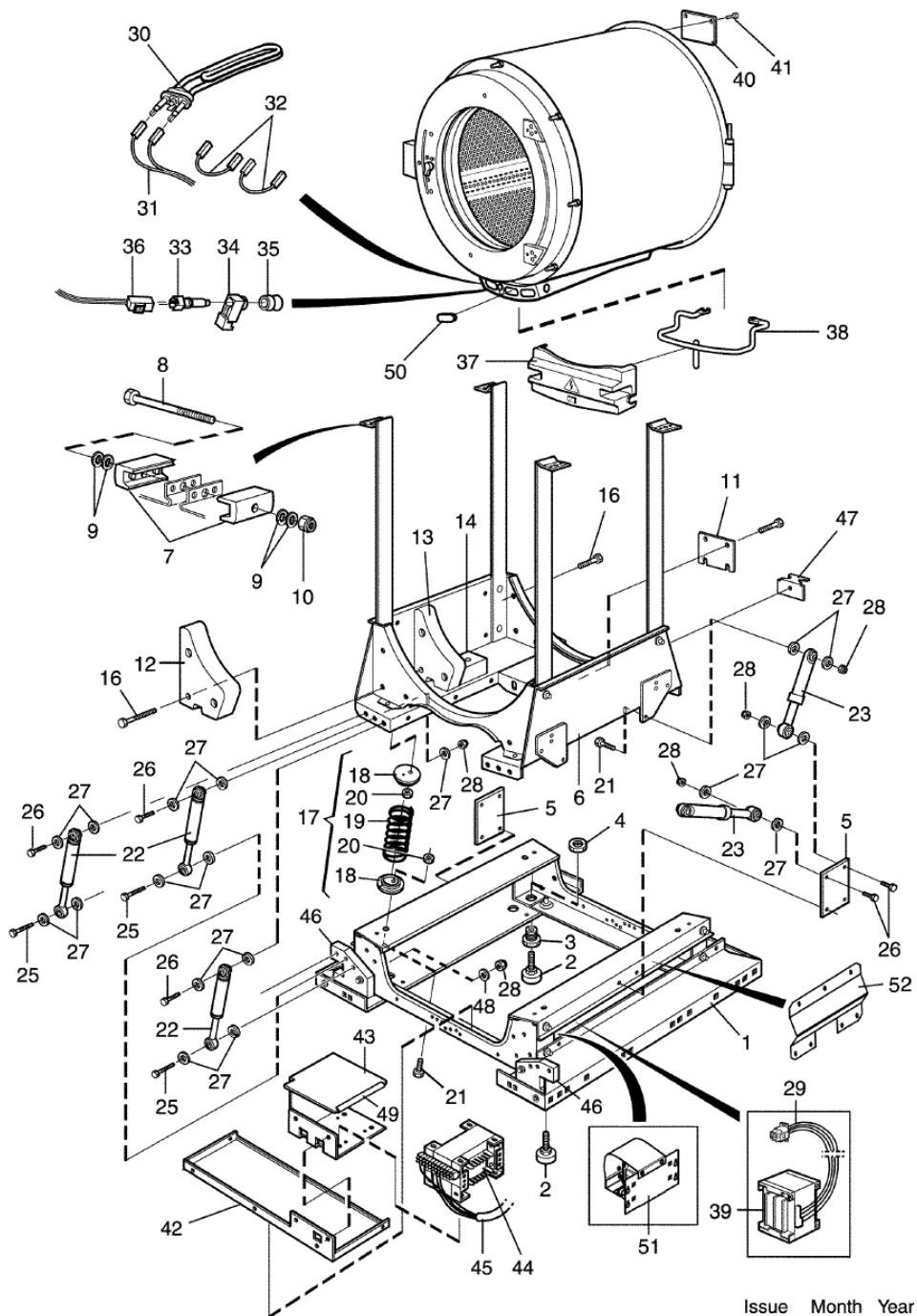

Issue	Month	Year
03	06	12

102295

**W4300H Clarus**  
**Base and outer drum**  
**Stativ och yttertrumma**

Illustration  
Illustration  
**102295/1**

Issue  
Utgåva  
**6**

Month  
Månad  
**6**

**2012**

Pos	Qty	Part.no	Description	Beskrivning	Notes
1	1	432141301	Frame	Stativ	Lower
2	4	438815603	• Foot	• Fot	M12
4	4	471841301	• Nut	• Mutter	M20
5	2	432146801	• Bracket	• Fäste	Middle
6	1	432141401	Frame	Stativ	Upper
7	4	432145301	• Tensioner	• Spänne	
8	2	725246571	• Screw	• Skruv	M8X70
9	8	471780702	• Tension plate	• Spännbricka	18x8,4x2
10	2	732211801	• Locking nut	• Låsmutter	M8
11	1		• Column, front right Bracket	• Vridskydd	Painted Bracket
12	1	432140601	• Counterweight	• Motvikt	Left
12	1	432140602	• Counterweight	• Motvikt	Right
13	1	432140701	• Counterweight	• Motvikt	Left
13	1	432140702	• Counterweight	• Motvikt	Right
14	2	432143701	• Counterweight	• Motvikt	
16	12	471832808	• Screw	• Skruv	M10X80
17	1	472991363	Suspension	Fjäderenhhet	Kit complete
18	8	*	• Spring retainer	• Fjäderfäste	
19	4	*	• Spring	• Fjäder	
20	8	*	• Nut	• Mutter	
21	14	471832809	Screw	Skruv	M10X20
22	1	472991333	Shock absorber	Stötdämpare	Complete kit 10 pcs
23	1	472991308	Shock absorber	Stötdämpare	Complete kit, 4 pcs
24	6	471855503	Bushing	Bussning	
25	9	725246451	Screw	Skruv	M8X65
26	17	725246151	Screw	Skruv	M8X50
27	Rq	471850234	Washer	Bricka	8,4x24x2
28	Rq	732211801	Locking nut	Låsmutter	M8
29	1	432298501	Cable set	Ledningssats	200V
30	3	471982724	Heating element	Element	6.36kW 230V

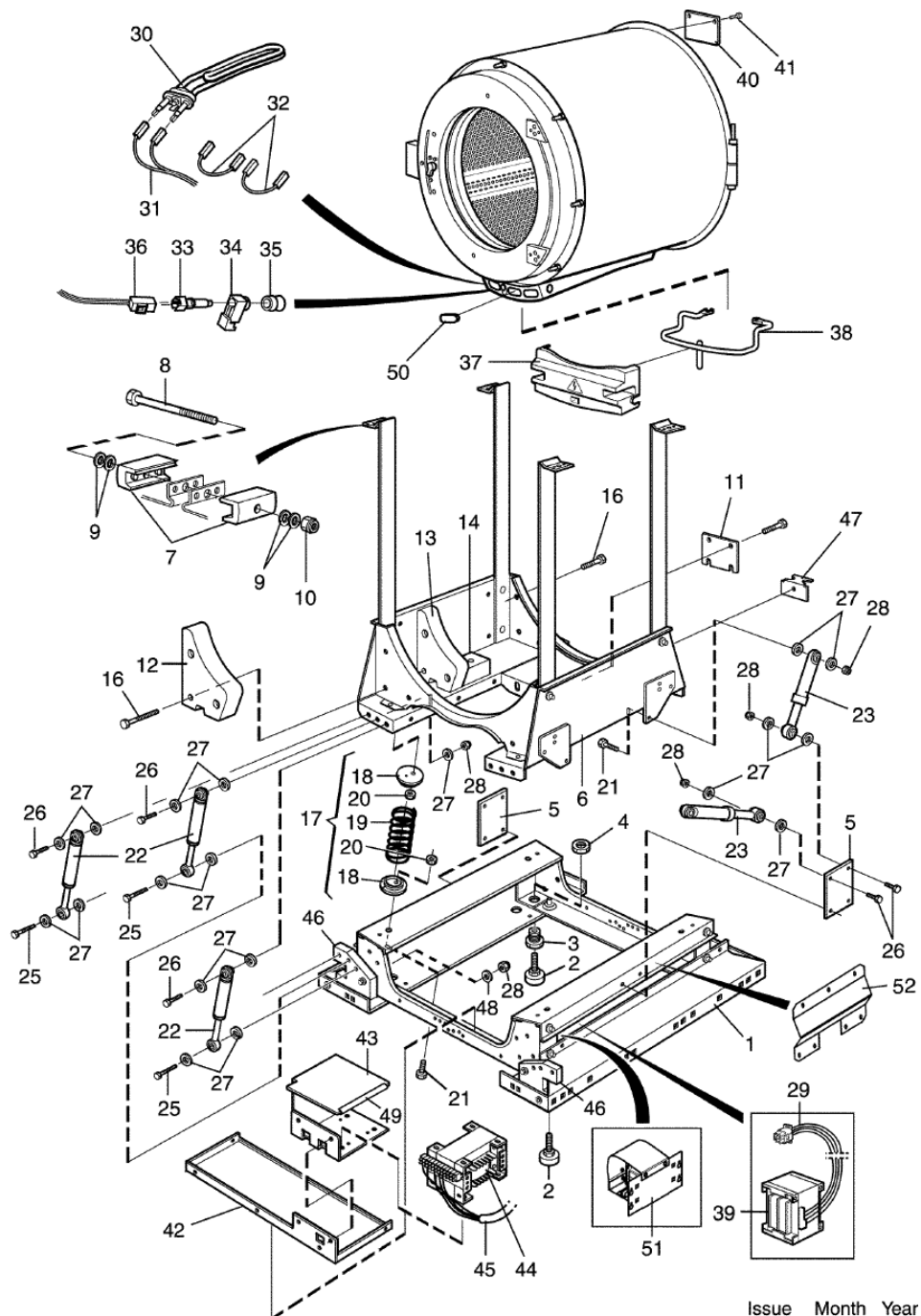

Issue	Month	Year
03	06	12

102295

**W4300H Clarus**  
**Base and outer drum**  
**Stativ och yttertrumma**

Illustration  
Illustration  
**102295/1**

Issue  
Utgåva  
**6**

Month  
Månad  
**6**

**2012**

Pos	Qty	Part.no	Description	Beskrivning	Notes
30	3	471982721	Heating element	Element	6.6kW 240V
30	3	471982722	Heating element	Element	7kW 254V
30	3	471982723	Heating element	Element	7.6kW 277V
30	3	471982921	Heating element	Element	MOP 7.66kW 240V
30	3	471982922	Heating element	Element	MOP 7.66kW 254V
30	3	471982923	Heating element	Element	MOP 7.66kW 277V
31	1	413296502	Cable set	Ledningssats	400V
31	1	413296503	Cable set	Ledningssats	230V
31	1	413296504	Cable set	Ledningssats	EL/DS
31	1	413296505	Cable set	Ledningssats	1AC 230V/3AC 415V
32	2	413296501	Cable set	Ledningssats	400V 400V
33	1	472990498	Sensor	Givare	Complete
34	1	*	• Discharge	• Avlastning	
35	1	*	• Bushing	• Bussning	
36	1	432309278	Cable set	Ledningssats	
37	1	432165401	Cover	Skydd	
38	1	432165301	Clamp	Bygel	
39	1	438956901	Transformer	Transformator	200V
40	1	432164901	Plate	Platta	
41	8	471832805	Screw	Skruv	M8X20
42	1	432142601	Beam	Balk	
43	1	432142101	Bracket	Konsol	
43	1	432129501	Bracket	Konsol	
44	1	438957301	Transformer	Transformator	100-120V
44	1	438956301	Transformer	Transformator	380-480V
45	1	432297701	Cable set	Ledningssats	380-480V 100-120V
46	4	432139902	Bracket	Fäste	
47	2	432133501	Guide	Styrning	
48	Rq	471850234	Washer	Bricka	8,4x24x2
49	1	471818010	Strip	List	

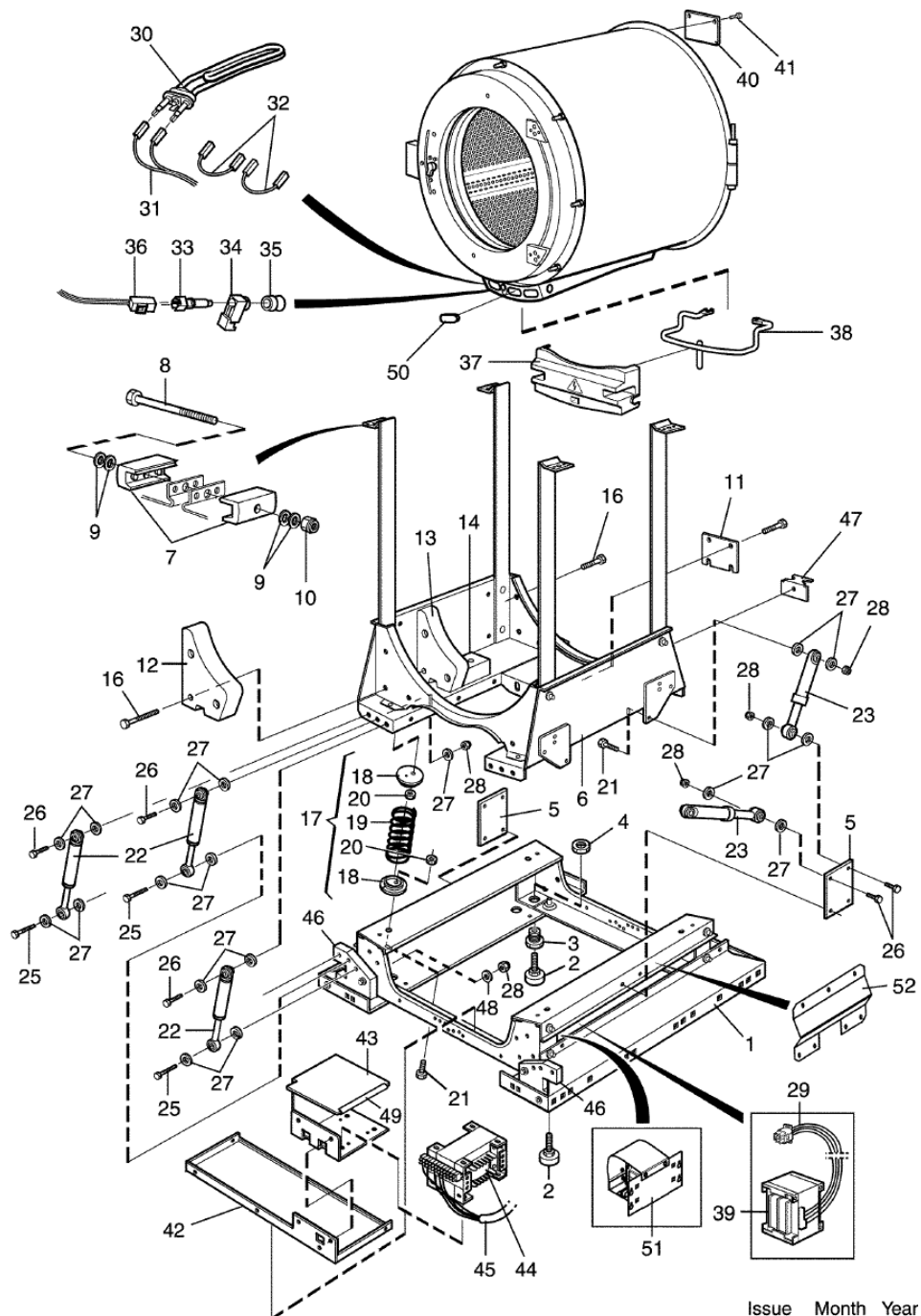

Issue	Month	Year
03	06	12

102295

**W4300H Clarus**  
**Base and outer drum**  
**Stativ och yttertrumma**

Illustration  
Illustration  
**102295/1**

Issue  
Utgåva  
**6**

Month  
Månad  
**6**

**2012**

Pos	Qty	Part.no	Description	Beskrivning	Notes
50	1	471982299	Plug	Propp	
51	1	413370412	Choke	Choke	15A
52	2	432143802	Transport support	Transportstöd	

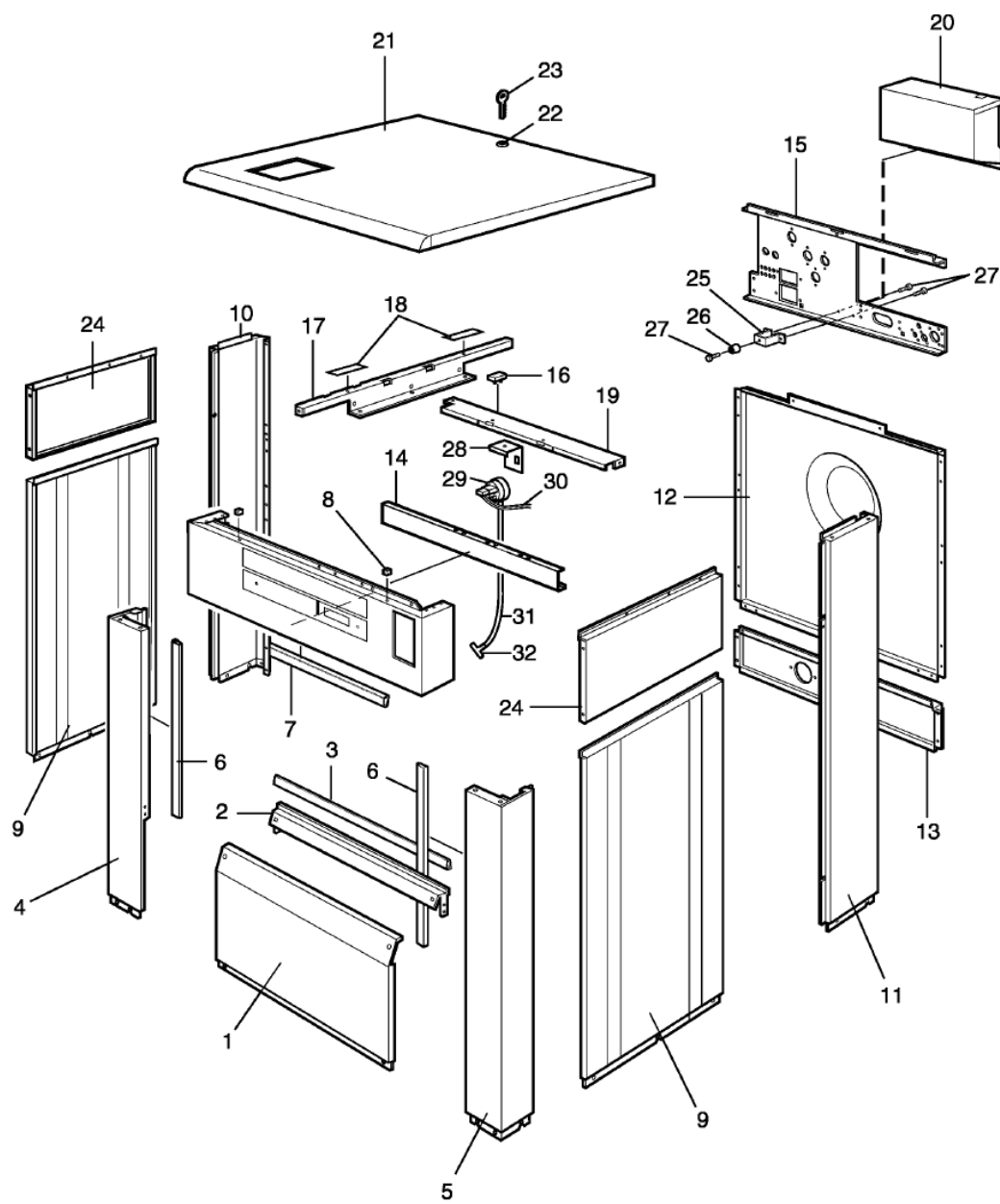

102299

Issue	Month	Year
03	09	08

**W4300H Clarus**  
**Lining and top panel**  
**Klädselplåtar och topplock**

Illustration  
Illustration  
**102299/1**

Issue  
Utgåva  
**7**

Month  
Månad  
**2**

**2015**

Pos	Qty	Part.no	Description	Beskrivning	Notes
1	1	432200401	Front plate	Frontplåt	Stainless
2	1	432213502	Brace	Stag	
3	1	432216313	Rubber strip	Gummilist	L=725
4	1	432205201	Pillar	Stolpe	Left Stainless
5	1	432205202	Pillar	Stolpe	Right Stainless
6	2	432216313	Rubber strip	Gummilist	L=725
7	1	432216313	Rubber strip	Gummilist	L=725
8	2	432227301	Guide	Styrning	
9	2	432220733	Side panel	Sidoplåt	Grey
9	2	432220740	Side panel	Sidoplåt	
10	1	432205905	Side panel	Sidoplåt	Left Grey
10	1	432205910	Side panel	Sidoplåt	Left Stainless
11	1	432205906	Side panel	Sidoplåt	Right Grey
11	1	432205911	Side panel	Sidoplåt	Right Stainless
12	1	432206801	Rear panel	Bakstycke	Upper
13	1	432206901	Rear panel	Bakstycke	Lower
14	1	432217901	Brace	Stag	
15	1	432224901	Brace bracket	Stagplåt	-795/999999 -652/407141
15	1	432235601	Brace bracket	Stagplåt	652/407142-
16	2	471864102	Plug	Propp	
17	1	432213104	Brace	Stag	
18	5	471756521	Velcro tape	Kardborreband	
19	2	432212104	Brace	Stag	
20	1	432225901	Plate	Plåt	-795/100723
20	1	432221501	Plate	Plåt	795/100724-
21	1	432209601	Top panel	Topplock	
21	1	432209602	Top panel	Topplock	No detergent container
24	2	432204003	Side panel	Sidoplåt	Upper Grey
24	2	432204010	Side panel	Sidoplåt	Upper Stainless
25	1	432213701	Bracket	Konsol	

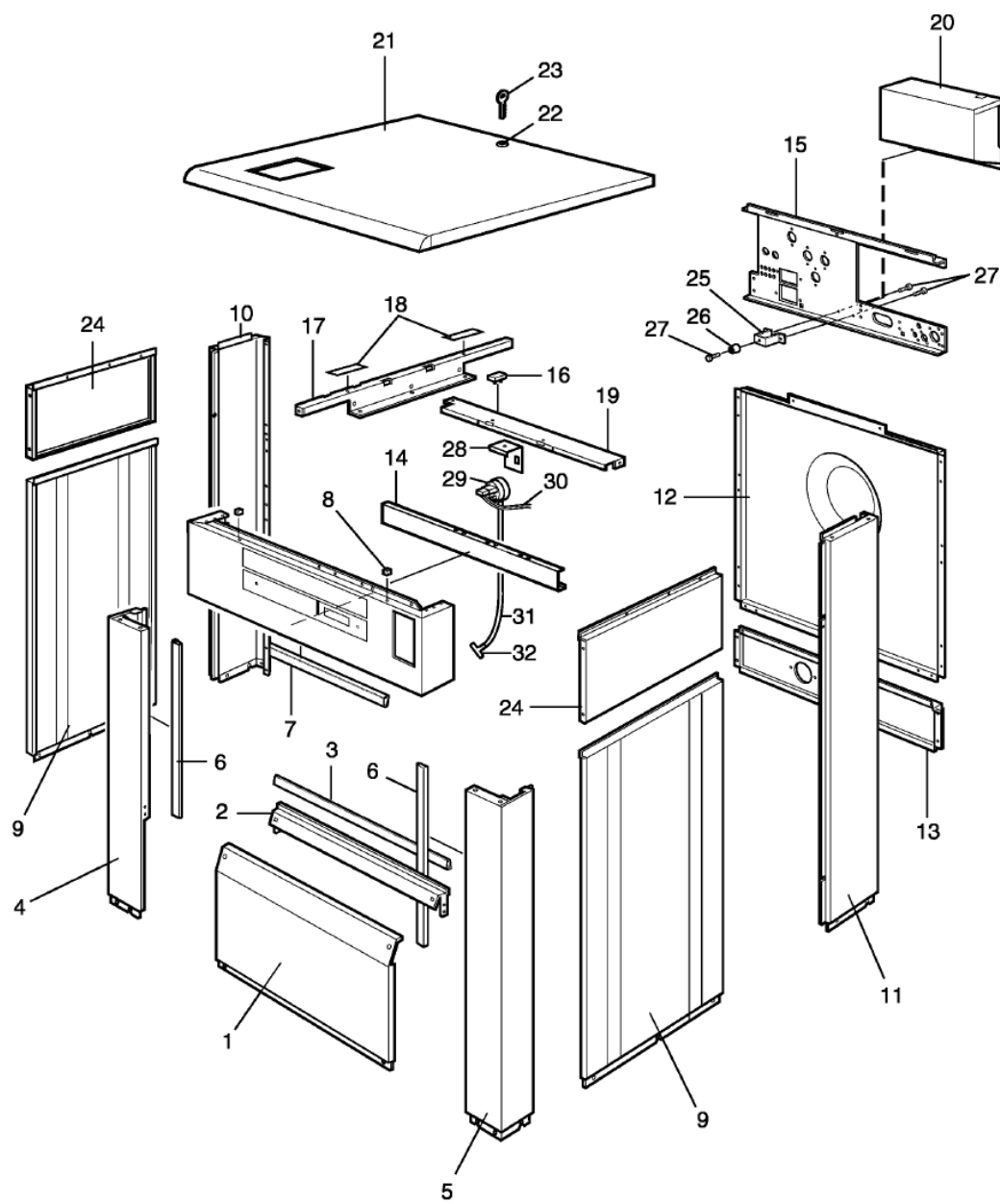

102299

Issue	Month	Year
03	09	08

**W4300H Clarus**  
**Lining and top panel**  
**Klädselplåtar och topplock**

Illustration	Issue	Month	
Illustration	Utgåva	Månad	
102299/1	7	2	2015

Pos	Qty	Part.no	Description	Beskrivning	Notes
26	1	471798001	Stop	Stopp	
27	3	471834215	Screw	Skruv	
28	1	432631801	Bracket	Hållare	
29	1	471886102	Level control	Nivåkontroll	
30	1	413291502	Cable set	Ledningssats	USB MOP Heating
30	1	413291501	Cable set	Ledningssats	Compass Control
31	1	471243610	Hose	Slang	
32	1	471226569	T-pipe	T-rör	

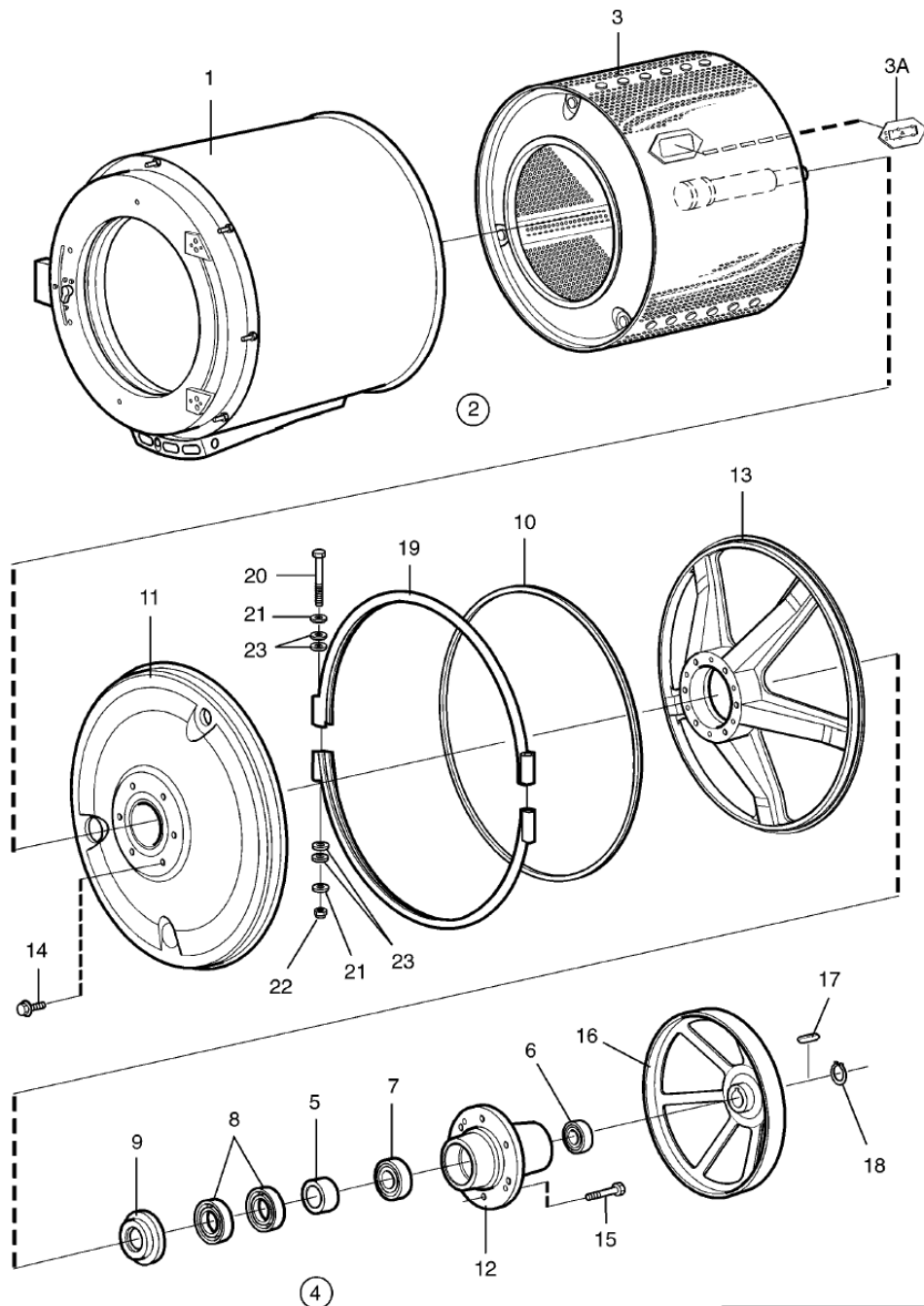

102301

Issue	Month	Year
02	04	08

**W4300H Clarus**  
**Drum, rear gable**  
**Trumma,bakgavel**

Illustration  
Illustration  
**102301/1**

Issue  
Utgåva  
**7**

Month  
Månad  
**7**

**2013**

Pos	Qty	Part.no	Description	Beskrivning	Notes
1	1	432157421	Outer drum	Yttertrumma	Non-heated
1	1	432157422	Outer drum	Yttertrumma	EL.
1	1	432157423	Outer drum	Yttertrumma	DS
2	1	432160951	Rear gable	Bakgavel	Complete
2	1	432160952	Rear gable	Bakgavel	With level tube
2	1	432160953	Rear gable	Bakgavel	MOP Complete
3	1	432150441	• Inner drum	• Innertrumma	
3	1	432150442	• Inner drum	• Innertrumma	MOP
3	2	472976801	•• Door	•• Lucka	
4	1	472991364	• Repair kit	• Renoveringssats	
5	1	*	•• Bushing	•• Bussning	
6	1	*	•• Ball bearing	•• Kullager	
7	1	*	•• Ball bearing	•• Kullager	
8	2	*	•• Sealing ring	•• Tätningsring	
9	1	*	•• Sealing ring	•• Tätningsring	
10	1	438815505	•• Seal	•• Tätning	
11	1	432154901	• Lining	• Klädselplåt	
12	1	432158901	• Bearing housing	• Lagerhus	
13	1	432154401	• End piece	• Gavel	
14	10	471832301	• Screw	• Skruv	M6X12
15	10	471832802	• Screw	• Skruv	M12X50
16	1	432155401	• Pulley	• Remskiva	
17	1	735963001	• Wedge	• Plattkil	18x11x63
18	1	735314700	• C-clamp	• Spårring	SGA 60
19	2	432156901	Tension strap	Spännband	
20	2	471922259	Screw	Skruv	M8X140
21	4	471850214	Washer	Bricka	BRB 8,4X17
22	2	732211801	Locking nut	Låsmutter	M8
23			Column, front right		Not used Painted

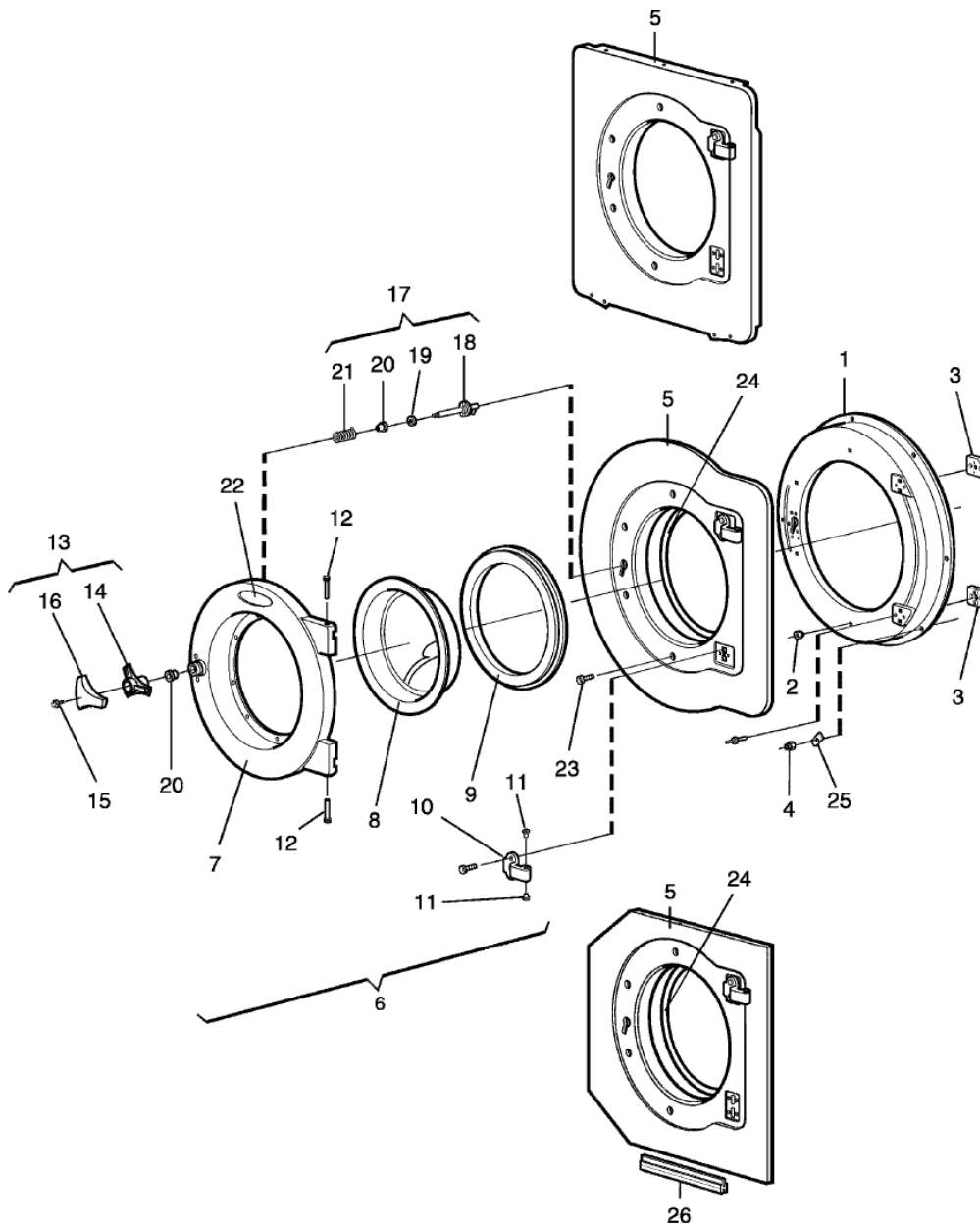

102302

Issue	Month	Year
02	04	09

**W4300H Clarus**  
**Door and hinged joint**  
**Lucka och gångled**

Illustration  
Illustration  
**102302/1**

Issue  
Utgåva  
**10**

Month  
Månad  
**11**

**2015**

Pos	Qty	Part.no	Description	Beskrivning	Notes
1	1	432187401	Support frame	Fästplatta	
2	4	471845802	Nut	Mutter	M6
3	4	432195101	• Bracket	• Fäste	
4	11	471840402	Locking nut	Låsmutter	M6
5	1	432188805	Trim panel	Dekorplåt	With coin meter
5	1	432188811	Trim panel	Dekorplåt	Stainless
5	1	432188812	Trim panel	Dekorplåt	With coin meter Stainless
6	1	413431201	Door	Lucka	Complete
6	1	413431202	Door	Lucka	Lagoon Complete
7	1	*	• Door	• Lucka	
8	1	432185801	• Door glass	• Luckglas	
8	1	432185802	• Door glass	• Luckglas	Lagoon/ AquaClean
9	1	432184302	• Door gasket	• Luckpackning	Black
9	1	432184304	• Door gasket	• Luckpackning	Silicon Grey
10	4	432195002	• Hinged joint	• Gångled	
11	8	438406201	• Bushing	• Bussning	
12	2	432196201	• Pin	• Tapp	
13	1	472992002	• Knob	• Vred	Complete
14	1	*	•• Knob	•• Vred	Complete
15	1	725236661	•• Screw	•• Skruv	M6SF 6X12
16	1	432227001	•• Knob	•• Vred	
17	1	472992001	• Lock shaft	• Låsaxel	Complete
18	1	*	•• Lock shaft	•• Låsaxel	
19	1	*	•• Washer	•• Bricka	
20	2	*	•• Bushing	•• Bussning	
21	1	*	•• Torsion spring	•• Vridfjäder	
22	1	432262012	Sign	Skylt	Electrolux
22	1	432262002	Sign	Skylt	Wascomat
23	8	471834436	Screw	Skruv	
24			Column, front right		Not used Painted

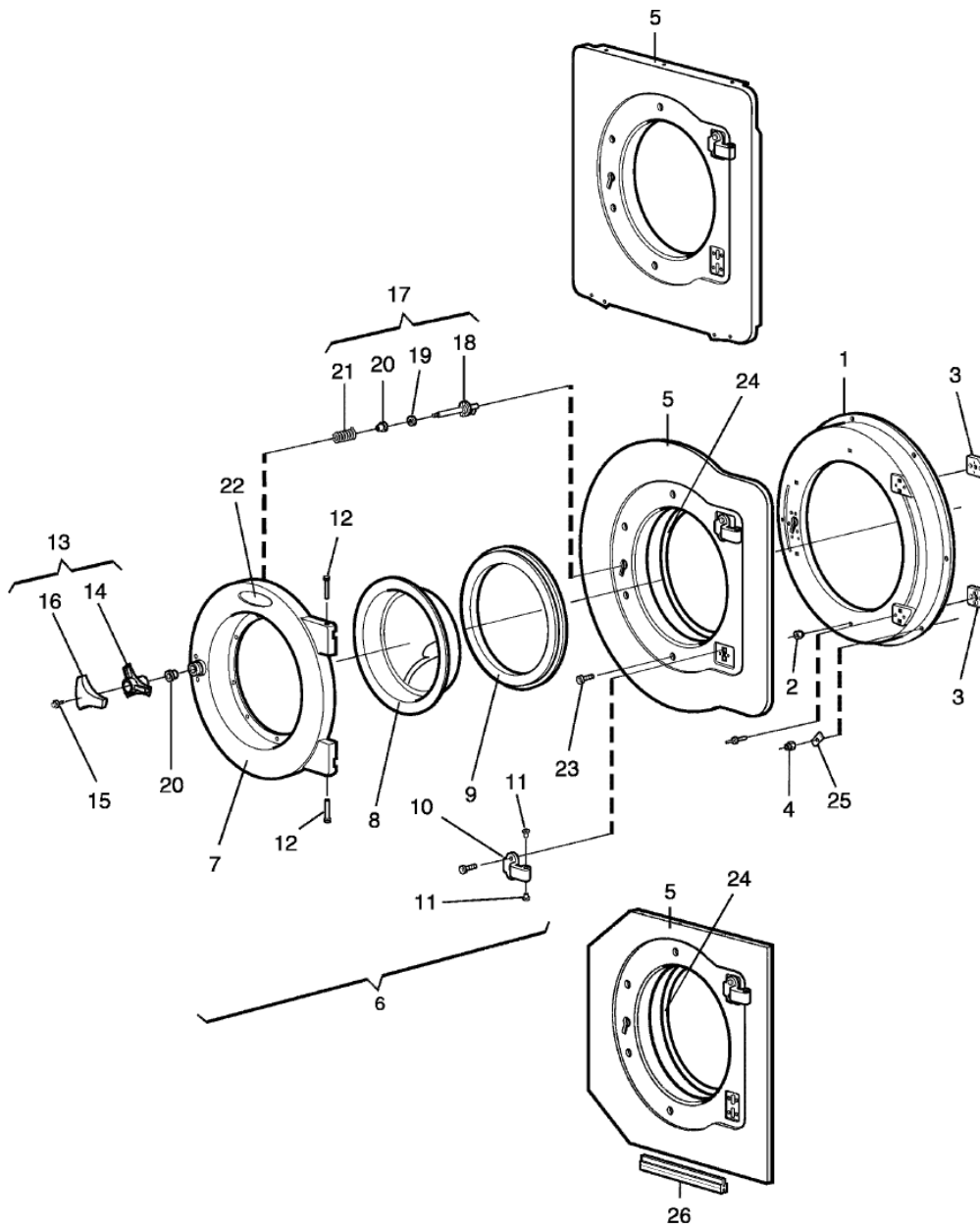

102302

Issue	Month	Year
02	04	09

**W4300H Clarus**  
**Door and hinged joint**  
**Lucka och gångled**

Illustration  
Illustration  
**102302/1**

Issue  
Utgåva  
**10**

Month  
Månad  
**11**

**2015**

Pos	Qty	Part.no	Description	Beskrivning	Notes
25	11	471852701	Spring washer	Fjäderbricka	
26			Column, front right		Not used Painted

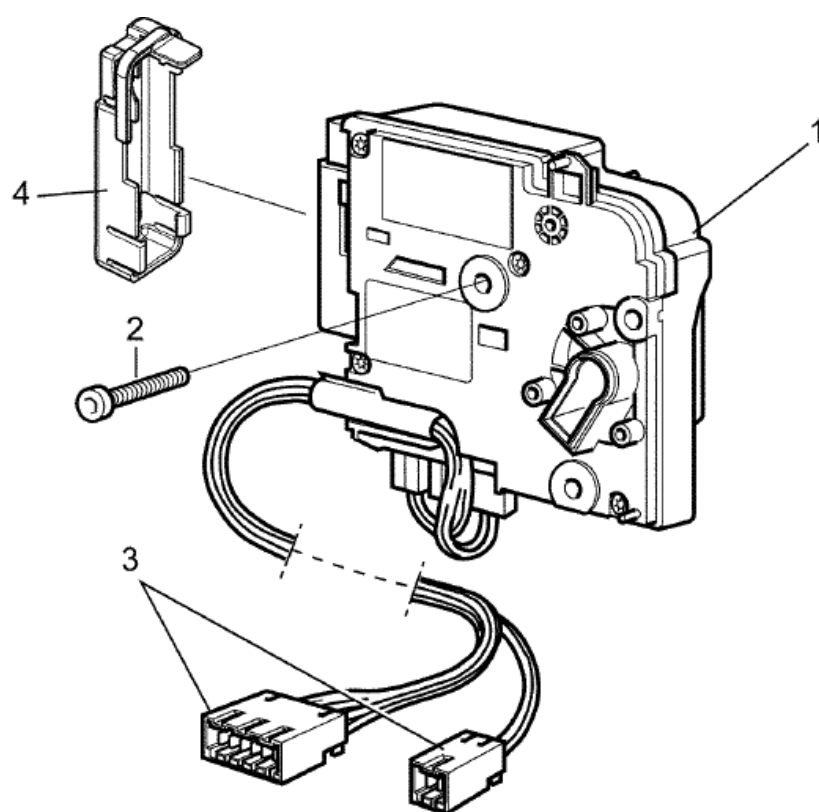

500537\_01

**W4300H Clarus**  
**Door lock**  
**Lucklås**

Illustration  
Illustration  
**500537/0**

Issue  
Utgåva  
**1**

Month  
Månad  
**3**

**2014**

Pos	Qty	Part.no	Description	Beskrivning	Notes
1	1	438956101	Door locking device	Lucklås	Complete
2	3	471834247	Screw	Skruv	M6X25
3	1	432290502	Cable set	Ledningssats	
4	1	*			Not used

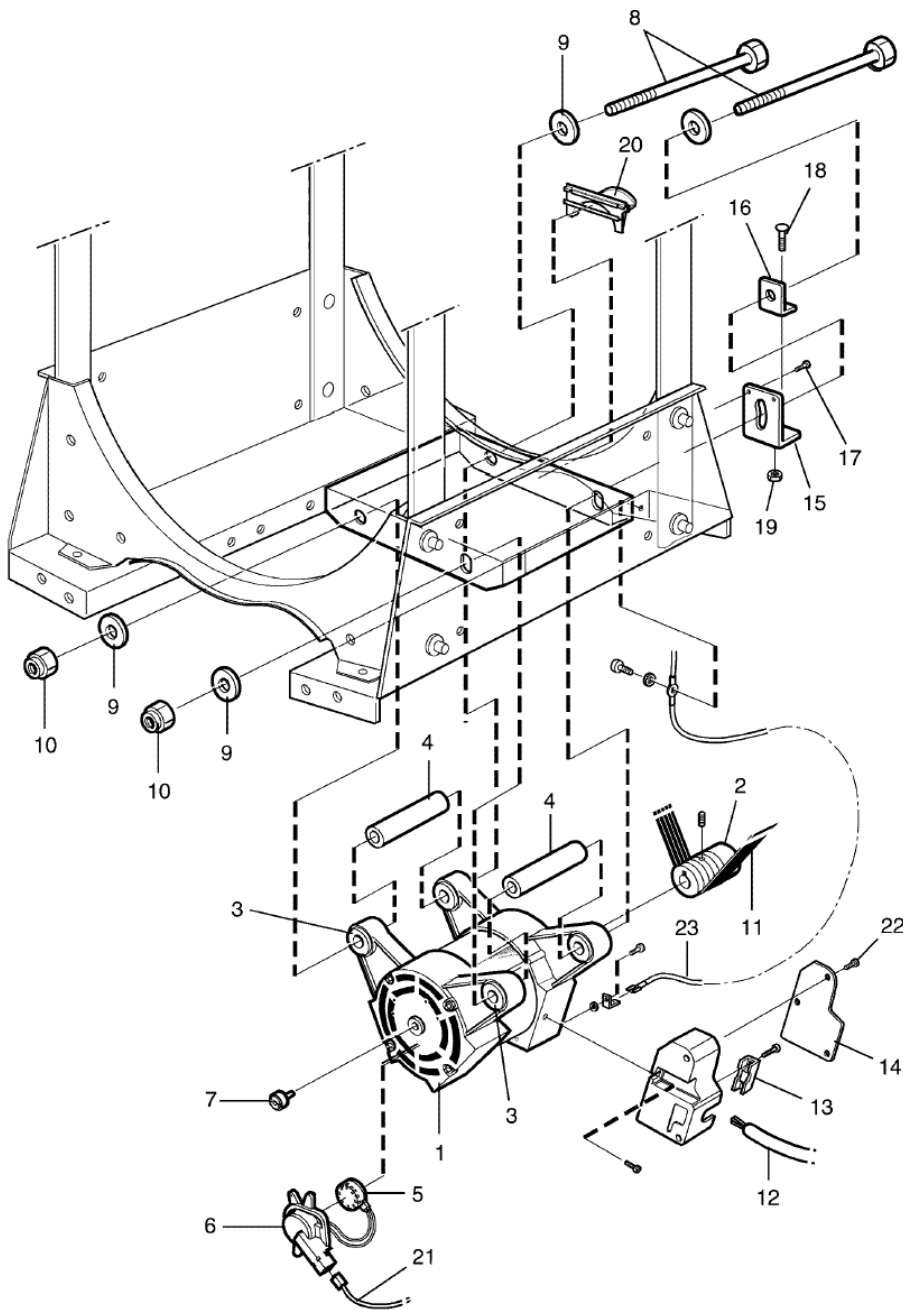

Issue	Month	Year
01	12	06

102303

**W4300H Clarus**  
**Motor**  
**Motor**

Illustration  
Illustration  
**102303/1**

Issue  
Utgåva  
**4**

Month  
Månad  
**4**

**2013**

Pos	Qty	Part.no	Description	Beskrivning	Notes
1	1	438970521	Motor	Motor	Complete
2	1		• Column, front right Pulley	• Remskiva	Painted Pulley
3	2	438815802	• Rubber bushing	• Gummibussning	
4	2	432064101	• Pipe	• Rör	
5	1	471882601	• Tacho sensor	• Tachogivare	
6	1	432122901	• Cover	• Kåpa	
7	1	471882701	• Magnet	• Magnet	
8	2	471835608	Screw	Skruv	M12X300
9	4	734117801	Washer	Bricka	BRB 13X24
10	2	732212201	Locking nut	Låsmutter	M12
11	1	471770503	Ribbed belt	Poly-V-rem	
12	1	432299101	Cable set	Ledningssats	
13	1	438979902	Clamp	Klamma	
14	1	438979903	Cover	Lock	
15	1	432145401	Belt tensioner	Remspännare	
16	1	432145501	Washer	Bricka	
17	2	471834223	Screw	Skruv	MRT-TT 5X10
18	1	471832203	Screw	Skruv	M8X50
19	1	732211801	Locking nut	Låsmutter	M8
20	1	432147301	Drip guard	Droppskydd	
21	1	432309270	Cable set	Ledningssats	
22	3	471834213	Screw	Skruv	MRT-TT 4X10
23	1	432298302	Cable set	Ledningssats	Main switch

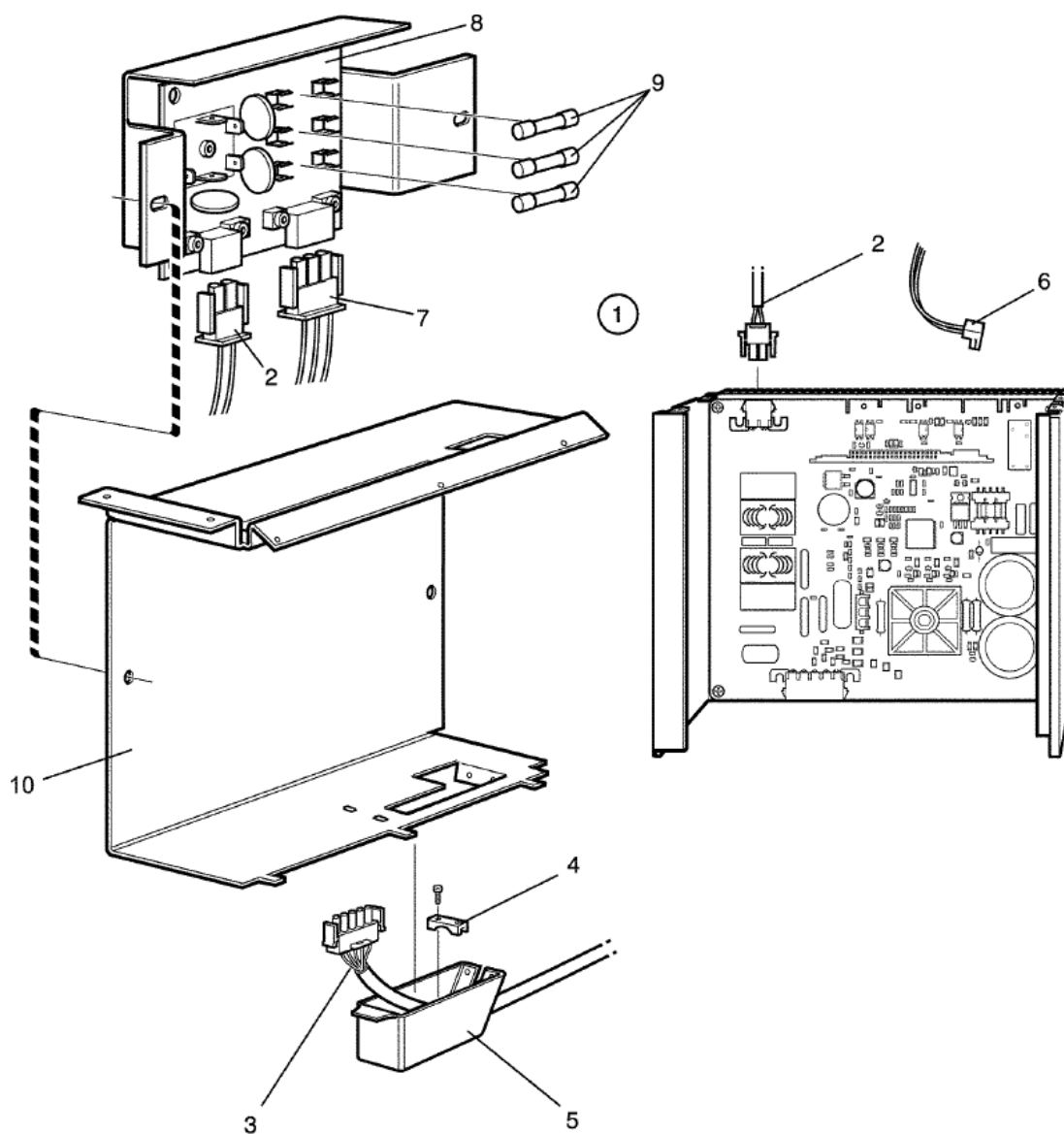

102349

Issue	Month	Year
03	11	11

**W4300H Clarus**  
**Motor control**  
**Motorstyrning**

Illustration  
Illustration  
**102349/1**

Issue  
Utgåva  
**17**

Month  
Månad  
**9**

**2016**

Pos	Qty	Part.no	Description	Beskrivning	Notes
1	1	472992925	Motor control	Motorstyrning	Complete 200-240V
2	1	413291805	• Cable set	• Ledningssats	4-pole
2	1	413291806	• Cable set	• Ledningssats	Trafo 4-pole
2	1	413291808	• Cable set	• Ledningssats	Japan 4-pole
3	1	*	Cable set	Ledningssats	See motor
4	1	438979913	Clamp	Klamma	
5	1	438979901	Cover	Kåpa	
7	1	432296101	Cable set	Ledningssats	Japan 3AC
8	1	438877402	Printed circuit board	Kretskort	3AC, Japan
9	3	471876802	Fuse	Säkring	15A
10	1	472993803	Cover	Skydd	

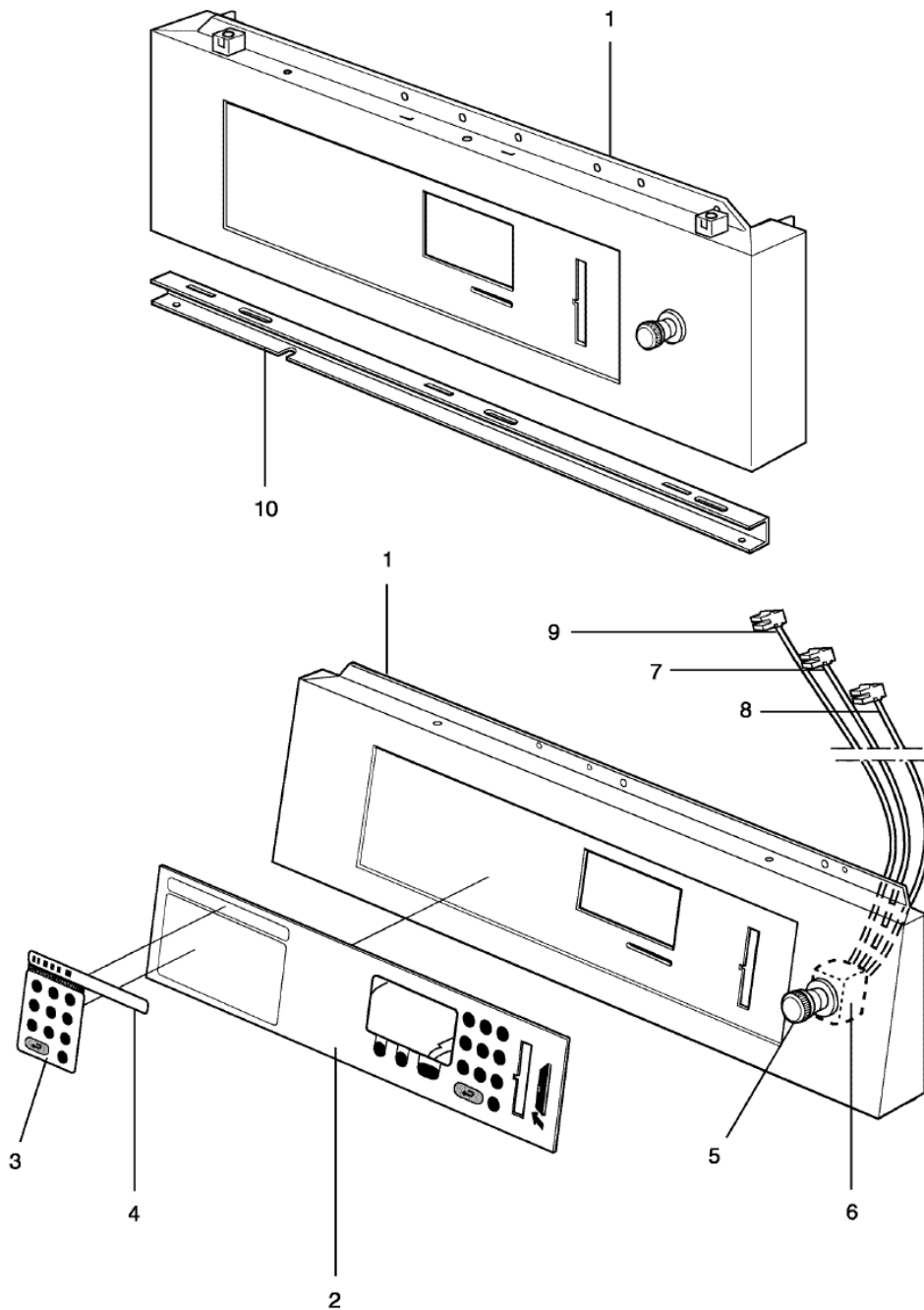

102310

Issue	Month	Year
01	05	06

**W4300H Clarus**  
**Control panel Clarus**  
**Manöverpanel Clarus**

Illustration  
Illustration  
**102310/1**

Issue  
Utgåva  
**6**

Month  
Månad  
**4**

**2016**

Pos	Qty	Part.no	Description	Beskrivning	Notes
1	1	432202711	Front panel	Frontpanel	
2	1	432275401	Control panel	Manöverpanel	
3	1	432263101	Instruction plate	Instruktionsskylt	EN, FR, NL, IT, CS, FI, JP
3	1	432263102	Instruction plate	Instruktionsskylt	SE
3	1	432263103	Instruction plate	Instruktionsskylt	Danish, Norwegian
3	1	432263104	Instruction plate	Instruktionsskylt	German
3	1	432263105	Instruction plate	Instruktionsskylt	Spanish, Portuguese
3	1	432263106	Instruction plate	Instruktionsskylt	Polish
3	1	432263107	Instruction plate	Instruktionsskylt	Russian
4	1	413260801	Type plate	Typskylt	W4300H
4	1	413260802	Type plate	Typskylt	W4300H Woolmark
4	1	413261138	Type plate	Typskylt	EX670cl
4	1	413261179	Type plate	Typskylt	EX677cl
5	1	471962832	Push-button	Tryckknapp	
6	1	471962833	Contact block	Kontaktblock	
7	1	432319261	Cable set	Ledningssats	
8	1	432319272	Cable set	Ledningssats	Trafo
8	1	432318441	Cable set	Ledningssats	PSU
9	1	432319278	Cable set	Ledningssats	

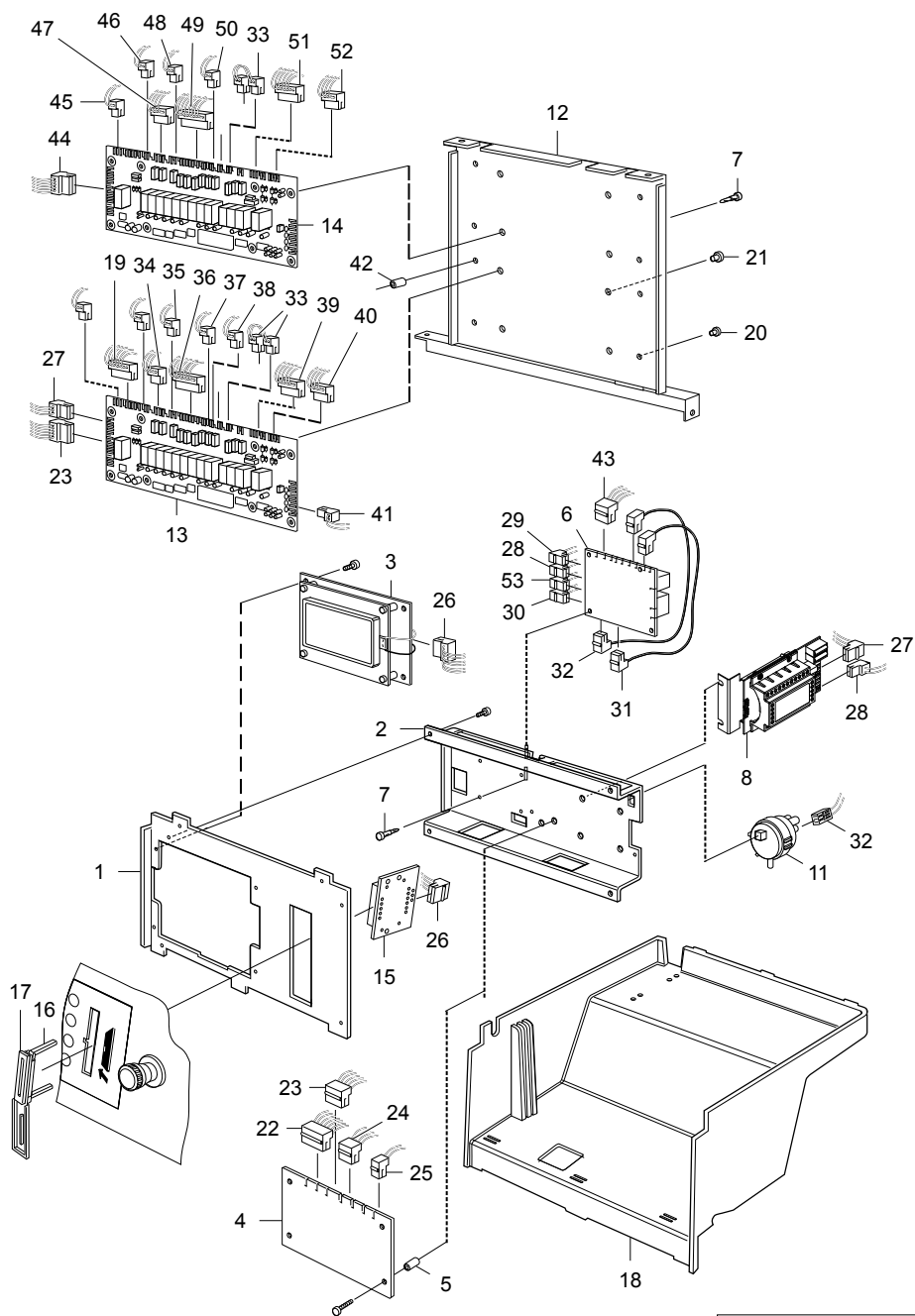

Issue Month Year  
02 04 16

102312

**W4300H Clarus**  
**Electrical components Clarus**  
**Eldetaljer Clarus**

Illustration  
Illustration  
**102312/1**

Issue  
Utgåva  
**17**

Month  
Månad  
**5**

**2016**

Pos	Qty	Part.no	Description	Beskrivning	Notes
1	1	432215901	Mounting plate	Fästplåt	
2	1	432216001	Mounting plate	Fästplåt	
3	1	471899704	Display	Display	
4	1	471899303	Printed circuit board	Kretskort	Without software. Software available on website
5	4	438029901	Spacer	Distans	
6	1	438956401	Control unit	Styrenhet	230V
7	Rq	471795802	Spacer element	Distansstycke	
8	1	471879201	Transformer	Transformator	
8	1	432680510	Power supply unit	Strömförsörjningsenhet	
8	1	472991445	Kit	Kit	PSU
11	1	471886101	Level guard	Nivåvakt	
12	1	432216101	Cover	Lock	
13	1	471899511	Printed circuit board	Kretskort	I/O-card
14	1	471899512	Printed circuit board	Kretskort	I/O-card
15	1	471879301	Card reader	Kortläsare	
16	1	432015001	Bracket	Hållare	
17	1	432014901	Rubber cap	Gummihuv	
18	1	432216202	Protective cover	Skyddskåpa	
19	1	432309692	Cable set	Ledningssats	11X5
22	1	432309792	Cable set	Ledningssats	1X6-2X6
23	1	432309515	Cable set	Ledningssats	11X2-1X5
24	1	432308441	Cable set	Ledningssats	A1X4-X301
24	1	432309441	Cable set	Ledningssats	
25	1	432308278	Cable set	Ledningssats	A1X1-Temp. sensor
25	1	432309278	Cable set	Ledningssats	
26	1	432298101	Cable set	Ledningssats	
27	1	432309375	Cable set	Ledningssats	11X3-Trafo
27	1	432318301	Cable set	Ledningssats	
28	1	432309241	Cable set	Ledningssats	X91-Con 1
29	1	432309259	Cable set	Ledningssats	X92-11X4

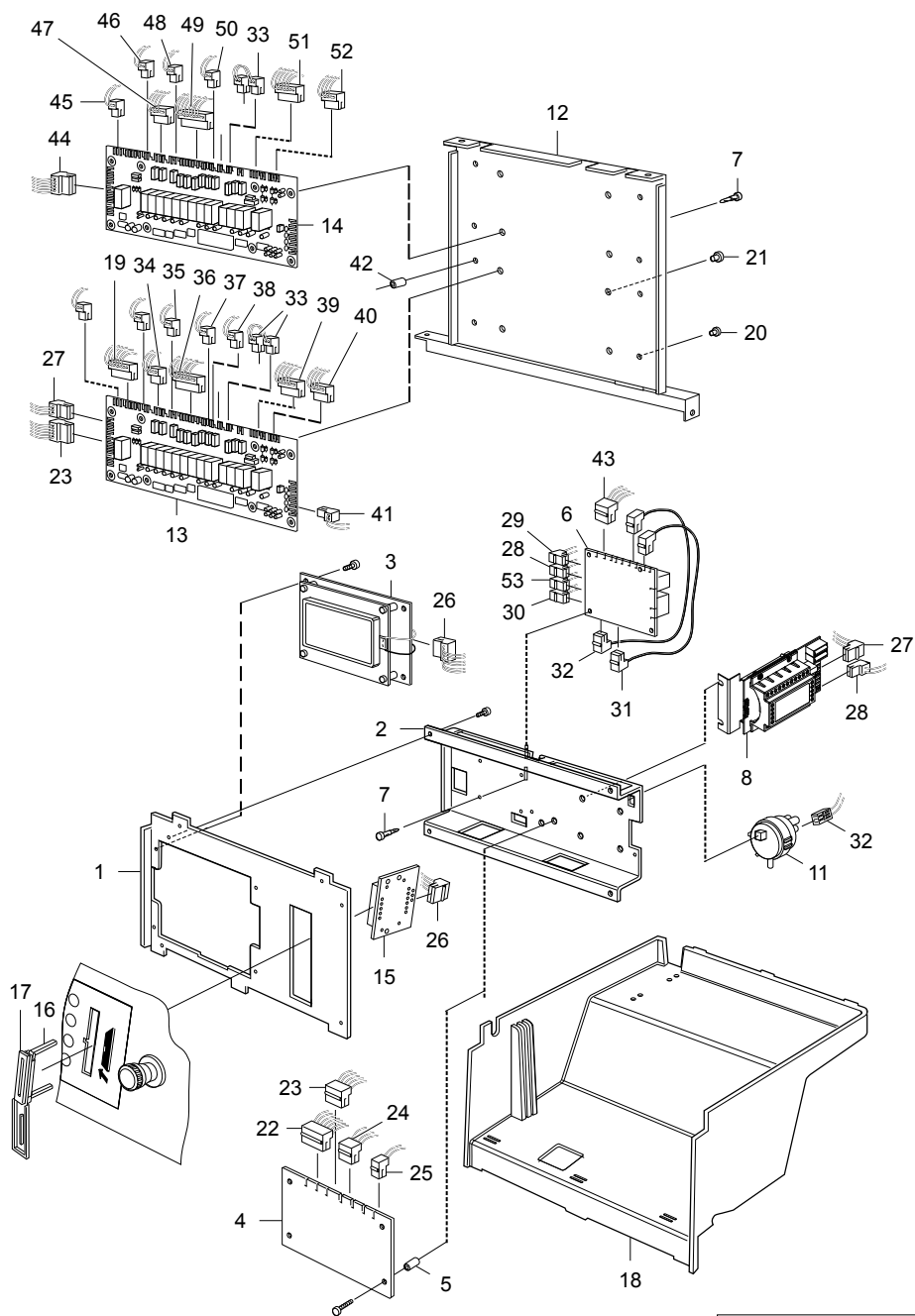

Issue Month Year  
02 04 16

102312

**W4300H Clarus**  
**Electrical components Clarus**  
**Eldetaljer Clarus**

Illustration  
Illustration  
**102312/1**

Issue  
Utgåva  
**17**

Month  
Månad  
**5**

**2016**

Pos	Qty	Part.no	Description	Beskrivning	Notes
30	1	432309247	Cable set	Ledningssats	
31	1	432309320	Cable set	Ledningssats	
32	1	432319294	Cable set	Ledningssats	3-pole, 32A
33	1	432309256	Cable set	Ledningssats	
34	1	432309330	Cable set	Ledningssats	11X7-X49
35	1	432309215	Cable set	Ledningssats	11X8-X47
36	1	432309720	Cable set	Ledningssats	11X9-X48
37	1	432309251	Cable set	Ledningssats	200V/50-60/3
38	1	432309243	Cable set	Ledningssats	380-415V/50/3N
39	1	432309525	Cable set	Ledningssats	11X14-X43
40	1	432309416	Cable set	Ledningssats	11X15-X41
41	1	432309219	Cable set	Ledningssats	A11X16.3-X40
42	4	438029901	Spacer	Distans	
43	1	432309289	Cable set	Ledningssats	X96
44	1	432309504	Cable set	Ledningssats	11X1-12X2
45	1	432309216	Cable set	Ledningssats	12X4-X63
46	1	432309250	Cable set	Ledningssats	12X6-X69
47	1	432309332	Cable set	Ledningssats	12X7-X66
48	1	432309217	Cable set	Ledningssats	12X8-X65
49	1	432309832	Cable set	Ledningssats	12X9-X62
50	1	432319202	Cable set	Ledningssats	11X11-12X10
51	1	432309527	Cable set	Ledningssats	12X14-X61
52	1	432309425	Cable set	Ledningssats	12X15-X60
53	1	432309270	Cable set	Ledningssats	X95

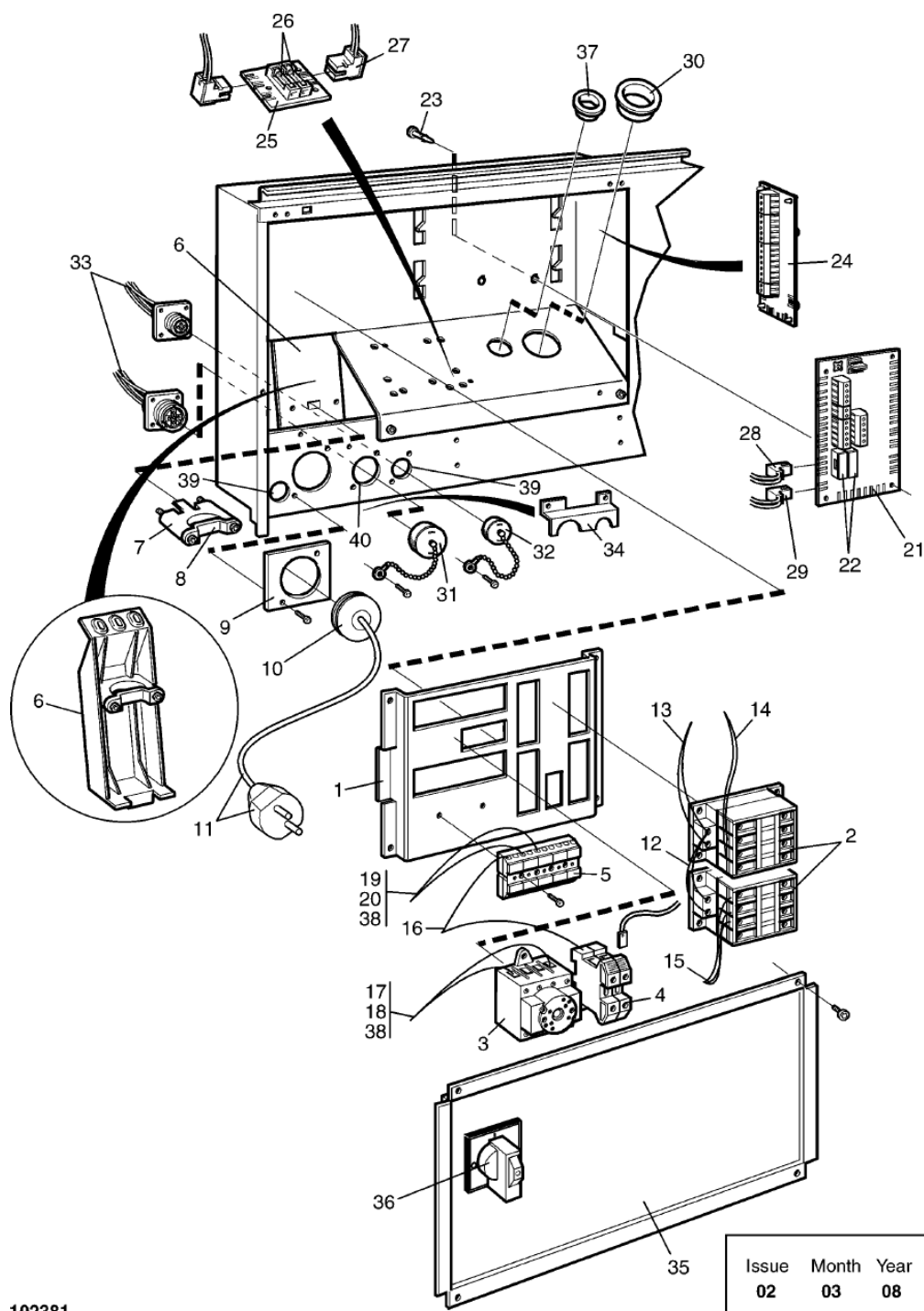

Issue	Month	Year
02	03	08

102381

**W4300H Clarus**  
**Electric components connection**  
**Eldetaljer anslutning**

Illustration  
Illustration  
**102381/1**

Issue  
Utgåva  
**4**

Month  
Månad  
**11**

**2012**

Pos	Qty	Part.no	Description	Beskrivning	Notes
1	1	432215401	Mounting plate	Monteringsplåt	
2	Rq	438963692	Contact	Kontaktor	50Hz
2	Rq	438963693	Contact	Kontaktor	60Hz
2	Rq	438963694	Contact	Kontaktor	50/60Hz
3	Rq	438967801	Main switch	Huvudbrytare	3-pole, 32A
3	Rq	438967802	Main switch	Huvudbrytare	3-pole, 40A
3	Rq	438967803	Main switch	Huvudbrytare	3-pole, 63A
3	Rq	438967804	Main switch	Huvudbrytare	3-pole, 80A
3	Rq	438967811	Main switch	Huvudbrytare	4-pole, 32A
3	Rq	438967812	Main switch	Huvudbrytare	4-pole, 40A
3	Rq	438967813	Main switch	Huvudbrytare	4-pole, 63A
3	Rq	438967814	Main switch	Huvudbrytare	4-pole, 80A
4	2	471876701	Ground terminal	Jordplint	SL10
4	2	471876702	Block	Plint	SL16
5	1	471878301	Block	Plint	
5	1	471878303	Block	Plint	3-pole
5	1	471878304	Block	Plint	4-pole
6	1	432225801	Plate	Plåt	
6	1	432221401	Cable clamp	Kabelklämma	PLASTIC
7	1	471785912	Clamp	Klämma	Lower part
8	1	471785916	Clamp	Klämma	Upper part
9	1	432219901	Plate	Plåt	Ø21
9	1	432219903	Plate	Plåt	Ø26
9	1	432219905	Plate	Plåt	Ø33
10	1	438872001	Grommet	Genomföring	M25
10	1	438872002	Grommet	Genomföring	M32
10	1	438872003	Grommet	Kabelgenomföring	M40
11	1	487170245	Plug	Stickpropp	Japan
12	1	432298401	Cable set	Ledningssats	
13	1	432319252	Cable set	Ledningssats	Heating

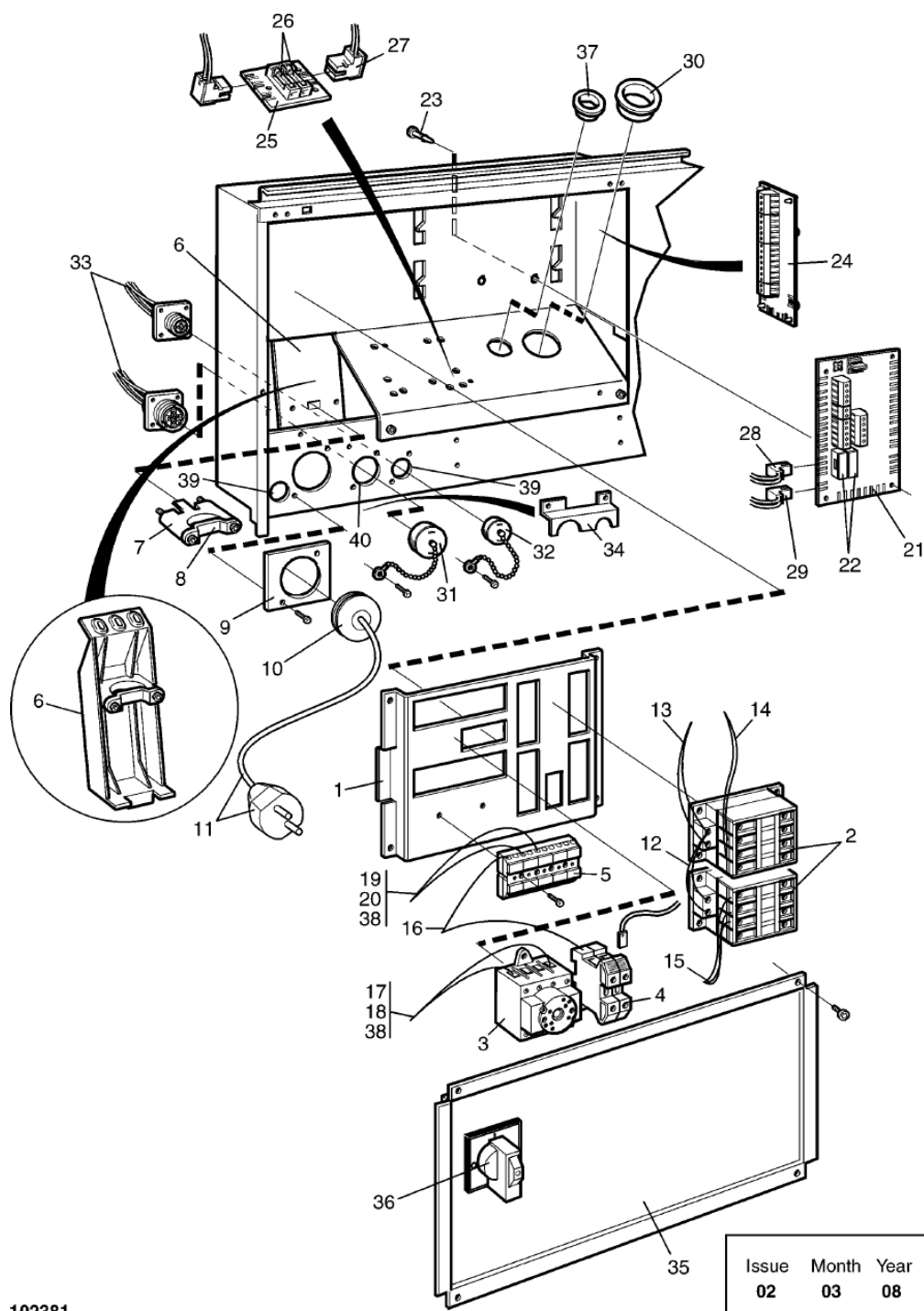

Issue	Month	Year
02	03	08

102381

**W4300H Clarus**  
**Electric components connection**  
**Eldetaljer anslutning**

Illustration  
Illustration  
**102381/1**

Issue  
Utgåva  
**4**

Month  
Månad  
**11**

**2012**

Pos	Qty	Part.no	Description	Beskrivning	Notes
13	1	413152901	Cable set	Ledningssats	MOP
14	3	432295403	Cable set	Ledningssats	
15	3	432295413	Cable set	Ledningssats	
15	6	432295414	Cable set	Ledningssats	MOP
16	1	432298302	Cable set	Ledningssats	
17	1	432309286	Cable set	Ledningssats	
18	1	432310601	Cable set	Ledningssats	Trafo
19	1	413308235	Cable set	Ledningssats	
20	1	413290502	Cable set	Ledningssats	Trafo Trafo
21	1	438878602	Printed circuit board	Kretskort	USB
22	2	471875011	• Fuse	• Säkring	1,25A
23	Rq	471795802	Spacer element	Distansstycke	
24	1	438878701	Printed circuit board	Kretskort	USB
25	1	438879701	Printed circuit board	Kretskort	
26	2	471875011	• Fuse	• Säkring	1,25A
27	1	432309225	Cable set	Ledningssats	X44-X144
28	1	432309286	Cable set	Ledningssats	X44-L1, N/L2
29	1	432319252	Cable set	Ledningssats	X46
30	1	762121510	Grommet	Genomföring	Ø48/35mm
31	1	438795002	Cover washer	Täckbricka	14-pole
32	1	438795001	Cover washer	Täckbricka	4-pole
33	1	432304501	Cable set	Ledningssats	
34	1	432122001	Cover	Skydd	
35	1	432360401	Cover	Lock	With hole
35	1	432360402	Cover	Lock	Without hole
36	1	471967894	Turning device	Vriddon	
37	1	762118210	Grommet	Genomföring	Ø22,2MM
39	Rq	471797703	Blind plug	Blindpropp	Ø22
40	1	471797704	Blind plug	Blindpropp	Ø28

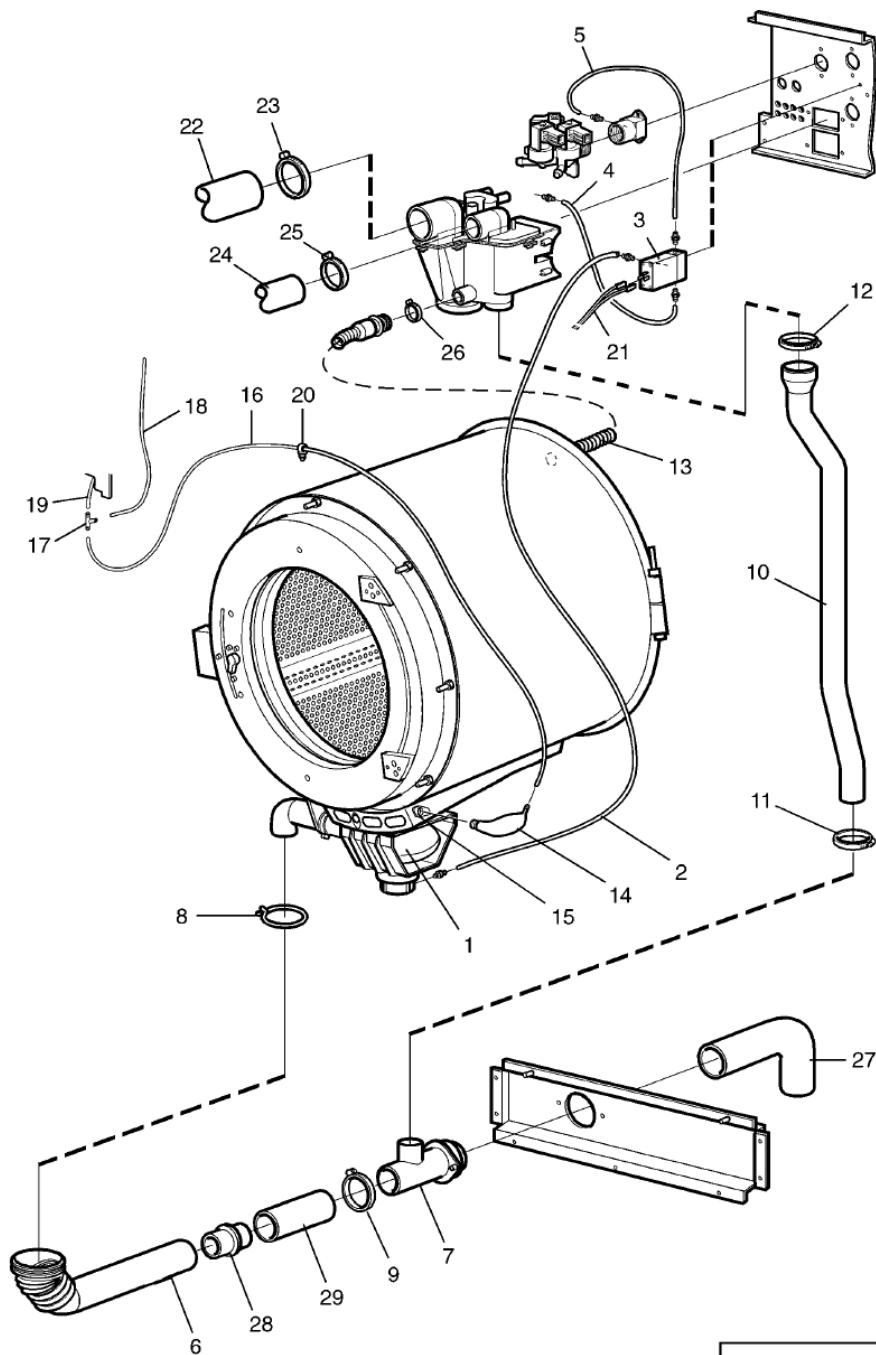

102322

Issue	Month	Year
01	02	07

**W4300H Clarus**  
**Drain valve and hoses**  
**Avloppsventil och slangar**

Illustration  
Illustration  
**102322/1**

Issue  
Utgåva  
**8**

Month  
Månad  
**3**

**2014**

Pos	Qty	Part.no	Description	Beskrivning	Notes
1	1	432250201	Drain valve	Avloppsventil	
2	1	471813916	Hose	Slang	L=2250
3	1	471824307	Solenoid valve	Magnetventil	230V 50Hz
3	1	471824308	Solenoid valve	Magnetventil	208-240V 60Hz
3	1	471824309	Solenoid valve	Magnetventil	120V 60Hz
3	1	471824310	Solenoid valve	Magnetventil	Japan 230V 50/60Hz
4	1	438810206	Hose	Slang	L=330
5	1	471813901	Hose	Slang	L=330
6	1	432251602	Hose	Slang	
7	1	432251101	Drain pipe connection	Avloppsstos	
8	1	471787107	Hose clamp	Slangklämma	
9	4	736284651	Hose clamp	Slangklämma	Ø73-83
10	1	432252805	Hose	Slang	L=980mm
11	1	736283751	Hose clamp	Slangklämma	Ø48-54
12	1	736283751	Hose clamp	Slangklämma	Ø48-54
13	1	432250802	Hose	Slang	
14	1	432250701	Air tube	Luftklocka	
15	1	432250601	Connection	Anslutning	
16	1	438812003	Hose	Slang	L=1600
17	1	471226569	T-pipe	T-rör	
18	1	471244242	Hose	Slang	USB L=120
19	1	471246418	Hose	Slang	USB L=280
20	Rq	471788701	Clip	Clips	
21	1	432318243	Cable set	Ledningssats	X50
22	1	471812868	Hose	Slang	
23	2	736284051	Hose clamp	Slangklämma	Ø50-63
24	1	471812405	Hose	Slang	
25	2	736283151	Hose clamp	Slangklämma	Ø36-42
26	1	736282551	Hose clamp	Slangklämma	Ø32
27	1	471483501	Drain hose	Avloppsslang	Ø75

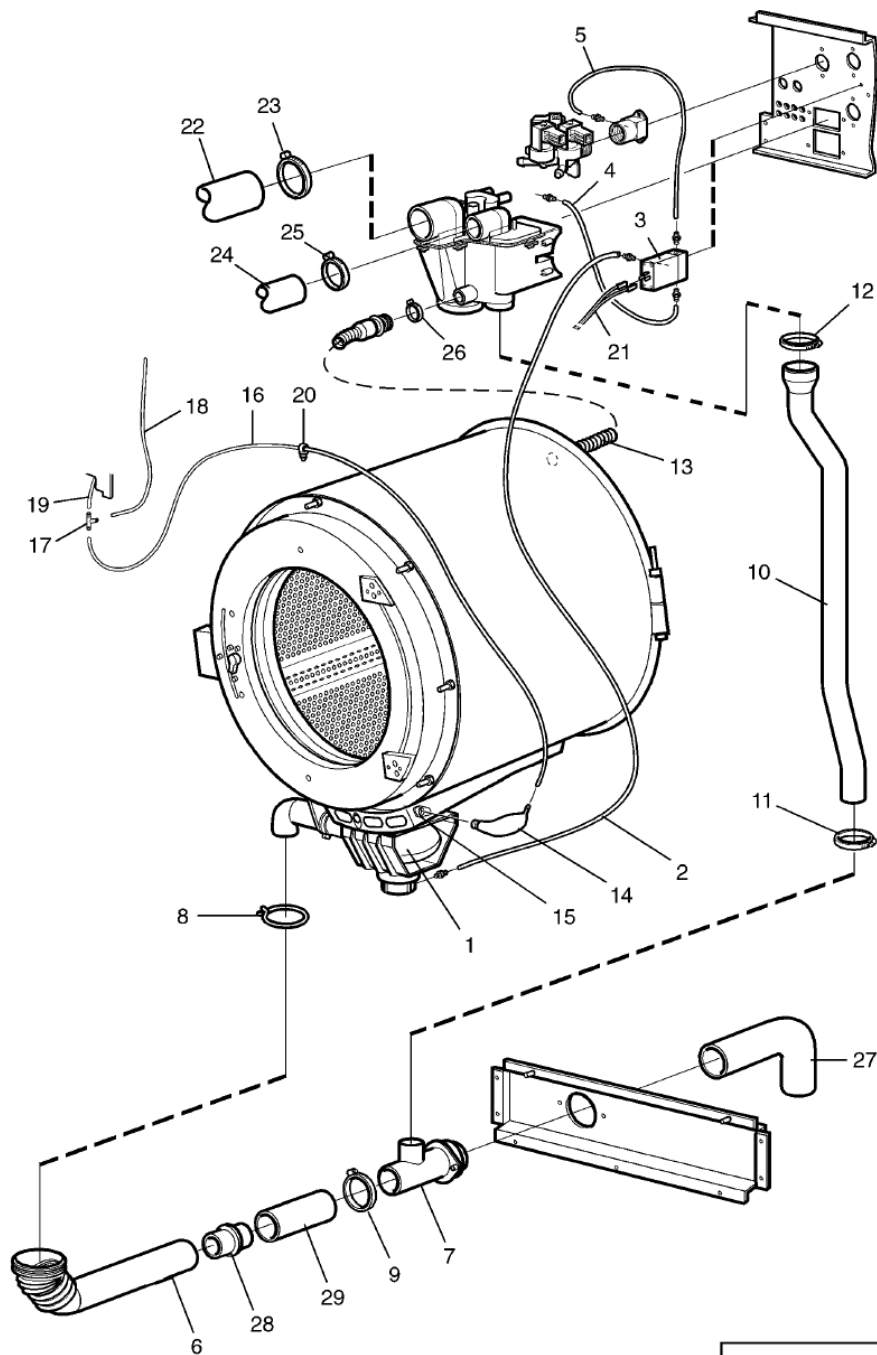

102322

Issue	Month	Year
01	02	07

**W4300H Clarus**  
**Drain valve and hoses**  
**Avloppsventil och slangar**

Illustration  
Illustration  
**102322/1**

Issue  
Utgåva  
**8**

Month  
Månad  
**3**

**2014**

Pos	Qty	Part.no	Description	Beskrivning	Notes
28	1	438008301	Joint sleeve	Skarvhylsa	
29	1	471812854	Hose	Slang	

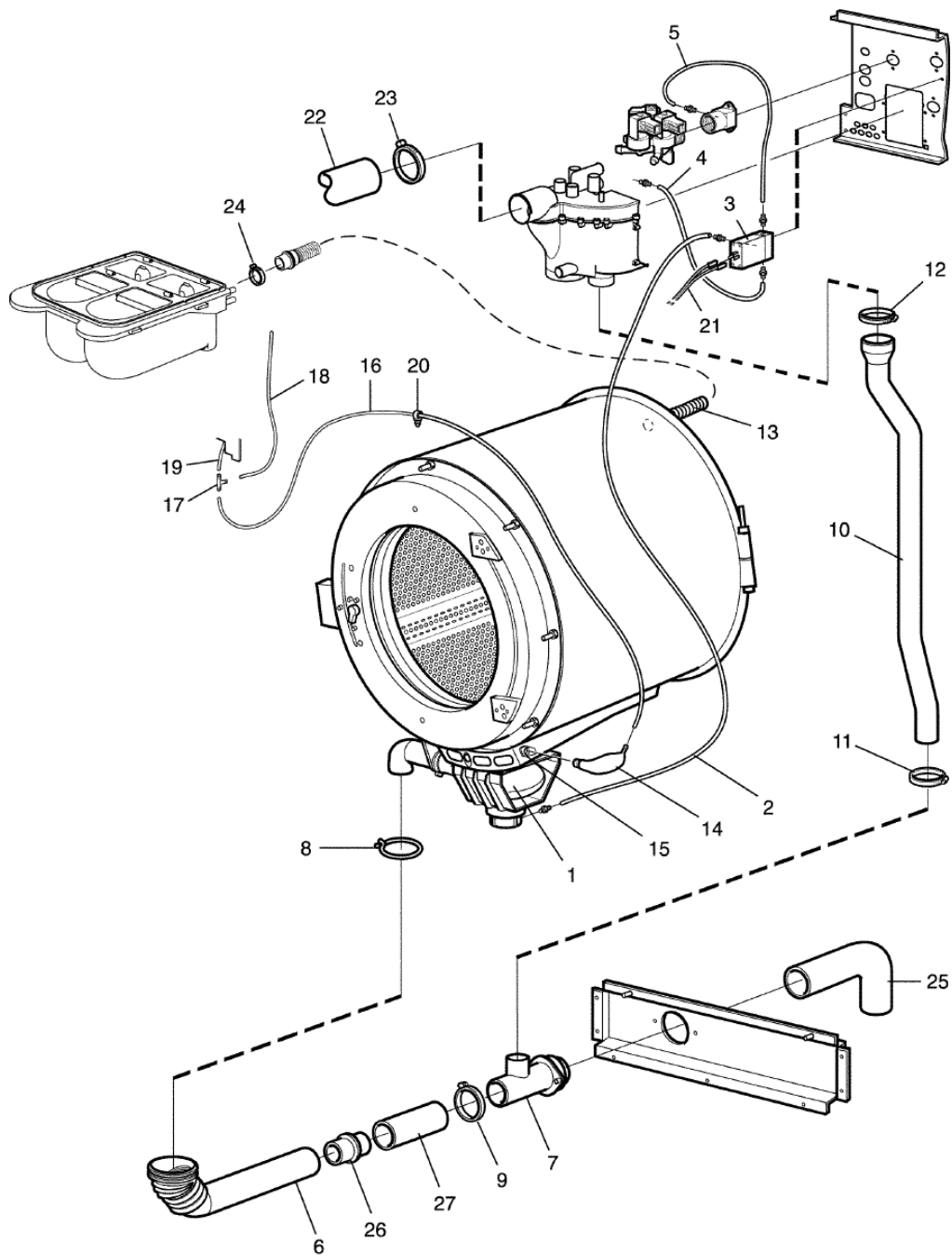

500491\_01

**W4300H Clarus**  
**Drain valve and hoses**  
**Avloppsventil och slangar**

Illustration  
Illustration  
**500491/0**

Issue  
Utgåva  
**2**

Month  
Månad  
**3**

**2014**

Pos	Qty	Part.no	Description	Beskrivning	Notes
1	1	432250201	Drain valve	Avloppsventil	
2	1	471813916	Hose	Slang	L=2250
3	1	471824307	Solenoid valve	Magnetventil	230V 50Hz
3	1	471824308	Solenoid valve	Magnetventil	208-240V 60Hz
3	1	471824309	Solenoid valve	Magnetventil	120V 60Hz
3	1	471824310	Solenoid valve	Magnetventil	Japan 230V 50/60Hz
4	1	438810206	Hose	Slang	L=330
5	1	471813901	Hose	Slang	L=330
6	1	432251602	Hose	Slang	
7	1	432251101	Drain pipe connection	Avloppsstos	
8	1	471787107	Hose clamp	Slangklämma	
9	4	736284651	Hose clamp	Slangklämma	Ø73-83
10	1	432252805	Hose	Slang	L=980mm
11	1	736283751	Hose clamp	Slangklämma	Ø48-54
12	1	736283751	Hose clamp	Slangklämma	Ø48-54
13	1	432250804	Hose	Slang	
14	1	432250701	Air tube	Luftklocka	
15	1	432250601	Connection	Anslutning	
16	1	438812003	Hose	Slang	L=1600
17	1	471226569	T-pipe	T-rör	
18	1	471244242	Hose	Slang	L=120
19	1	471246418	Hose	Slang	L=280
20	3	471788701	Clip	Clips	
21	1	432318243	Cable set	Ledningssats	
22	1	471812868	Hose	Slang	
23	2	736284051	Hose clamp	Slangklämma	Ø50-63
24	1	736282551	Hose clamp	Slangklämma	Ø32
25	1	471483501	Drain hose	Avloppsslang	Ø75
26	1	438008301	Joint sleeve	Skarvhylsa	
27	1	471812854	Hose	Slang	

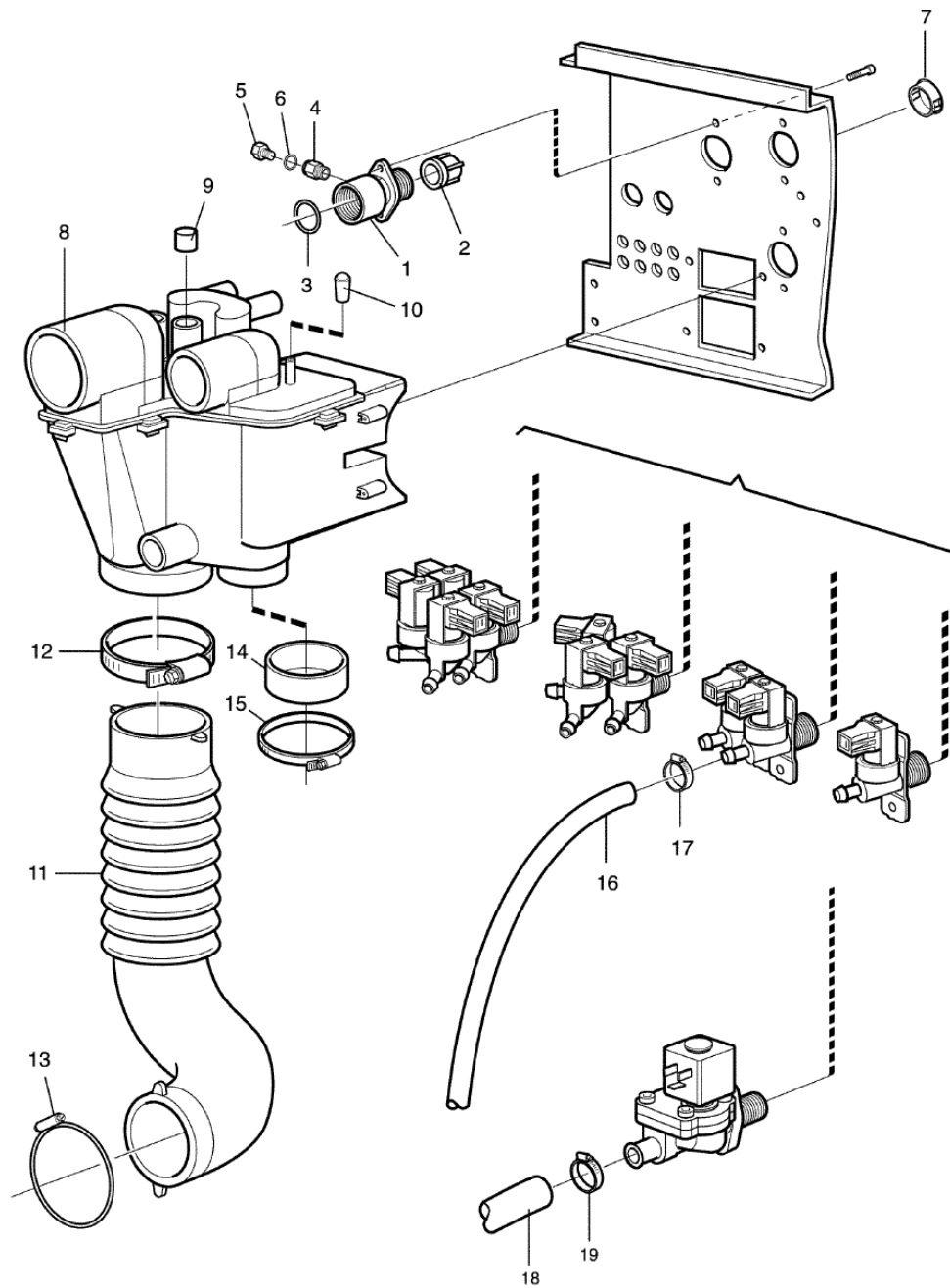

102316

Issue	Month	Year
02	02	12

**W4300H Clarus**  
**Water connections**  
**Vattenanslutningar**

Illustration  
Illustration  
**102316/1**

Issue  
Utgåva  
**5**

Month  
Månad  
**4**

**2013**

Pos	Qty	Part.no	Description	Beskrivning	Notes
1	1	438005603	Nipple	Nippel	Black, 3/4"
1	1	438005604	Nipple	Nippel	White, 3/4", USA
2	1	471869321	Filter	Filter	
3	1	471819901	Gasket	Packning	
4	1	471868813	Nipple	Nippel	1/8"
5	1	741510925	Plug	Propp	El-drain
6	1	740420600	O-ring	O-ring	El-drain
7	Rq	471797704	Blind plug	Blindpropp	Ø28
8	1	432230101	Siphon breaker	Återsugningsskydd	-795/999999 -652/407141
8	1	432232001	Siphon breaker	Återsugningsskydd	652/407142-
9	Rq	471817501	Plug	Plugg	
10	1	471864402	Plug	Propp	
11	1	432230601	Hose	Slang	
12	1	736284651	Hose clamp	Slangklämma	Ø73-83
13	1	471787104	Hose clamp	Slangklämma	
16	Rq	877521108	Hose	Slang	Per 1 m
17	Rq	736281651	Hose clamp	Slangklämma	Ø13-19
18	Rq	432230801	Hose	Slang	
19	1	736282551	Hose clamp	Slangklämma	Ø32

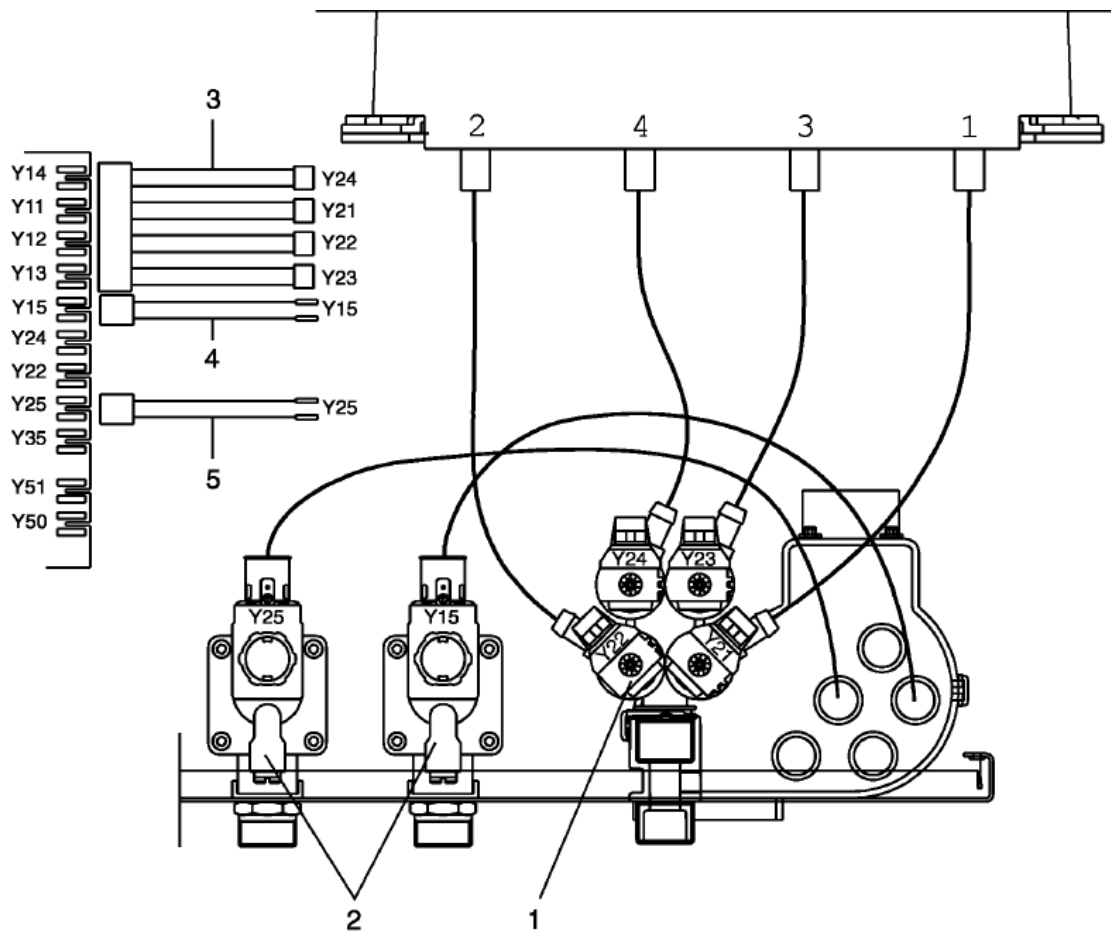

Issue	Month	Year
01	05	06

**W4300H Clarus**  
**Inlet valves and cable set**  
**Inloppsventiler och ledningssatser**

Illustration  
Illustration  
**102320/1**

Issue  
Utgåva  
**3**

Month  
Månad  
**11**      **2009**

Pos	Qty	Part.no	Description	Beskrivning	Notes
1	1	471824063	Valve	Ventil	4-way, 208-240V 50/60Hz, BSP
1	1	471824069	Valve	Ventil	USA 4-way, 208-240V 50/60Hz, NH USA
2	2	471821070	Valve	Ventil	208-240V 50/60Hz, BSP
2	1	471821079	• <i>Coil</i>	• <i>Spole</i>	50/60 Hz
2	2	471821071	Valve	Ventil	USA 208-240V 60Hz, NH USA
2	1	471821078	• <i>Coil</i>	• <i>Spole</i>	60Hz
3	1	432309853	Cable set	Ledningssats	
4	1	432309246	Cable set	Ledningssats	
5	1	432319245	Cable set	Ledningssats	

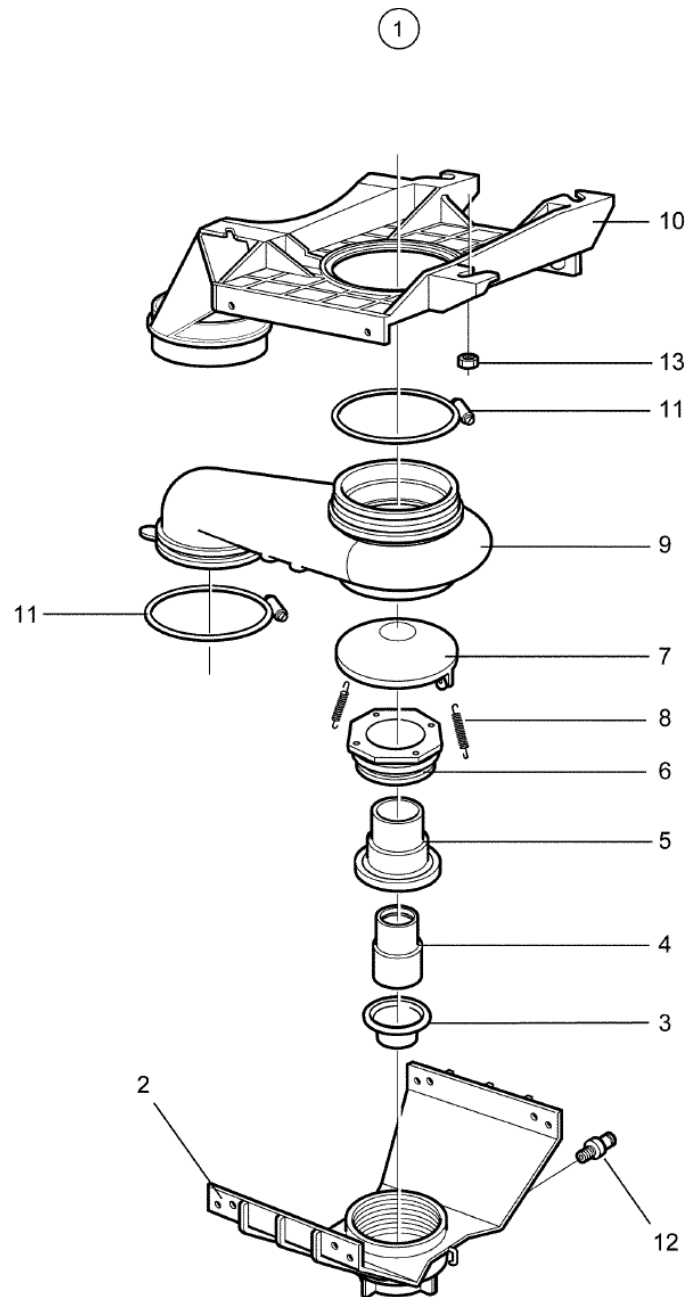

102343\_02

**W4300H Clarus**  
**Drain valve**  
**Avloppsventil**

Illustration  
Illustration  
**102343/1**

Issue  
Utgåva  
**3**

Month  
Månad  
**12**

**2013**

Pos	Qty	Part.no	Description	Beskrivning	Notes
1	1	432250201	Drain valve	Avloppsventil	
2	1	438005101	• Lower frame	• Underdel	
3	1	471819501	• Diaphragm	• Membran	
4	1	438005401	• Piston	• Kolv	
5	1	438005301	• Housing	• Hus	
6	1	438005501	• Gland	• Gland	
7	1	438005201	• Cover	• Lock	
8	2	471781801	• Spring	• Fjäder	
9	1	432250501	• Hose housing	• Slanghus	
10	1	432250101	• Upper frame	• Överdel	
11	2	471787104	• Hose clamp	• Slangklämma	
12	1	471868813	• Nipple	• Nippel	1/8"
13	4	471840403	Nut	Mutter	M6 Stainless

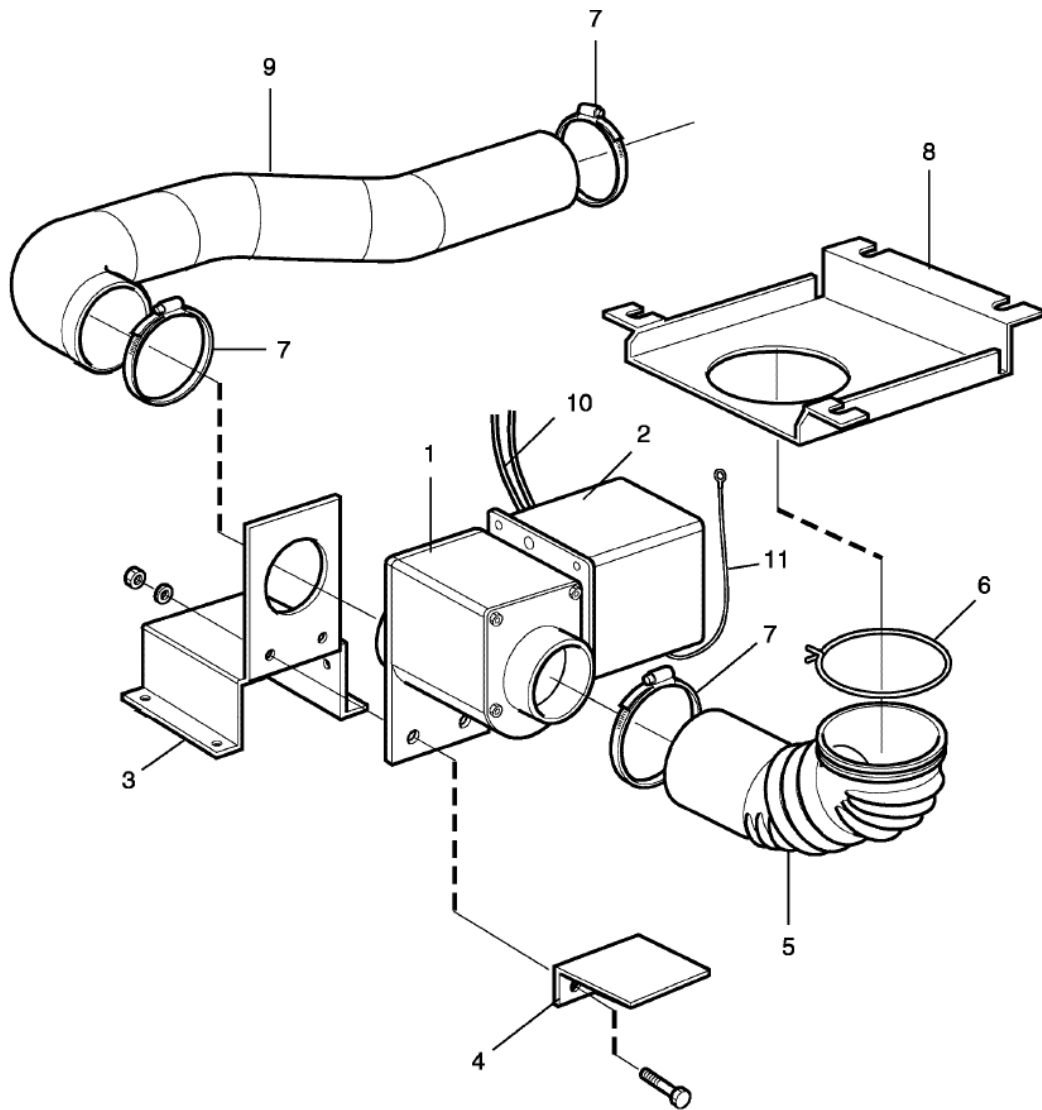

102326

Issue	Month	Year
01	05	06

**W4300H Clarus**  
**Drain valve, electrical**  
**Avloppsventil, elektrisk**

Illustration  
Illustration  
**102326/1**

Issue  
Utgåva  
**3**

Month  
Månad  
**2**

**2016**

Pos	Qty	Part.no	Description	Beskrivning	Notes
1	1	471821501	Drain valve	Avloppsventil	50/60Hz
1	1	471821503	Drain valve	Avloppsventil	50/60Hz Normally closed
2	1	432254801	Cover	Kåpa	
3	1	432253101	Mounting plate	Fästplåt	
4	1	432253701	Support	Stöd	
5	1	432251605	Hose	Slang	
6	1	471787107	Hose clamp	Slangklämma	
7	3	736284651	Hose clamp	Slangklämma	Ø73-83
8	1	432253401	Mounting plate	Fästplåt	
9	1	432251804	Hose	Slang	
10	1	413290210	Cable set	Ledningssats	
11	1	432298210	Ground cable	Jordkabel	

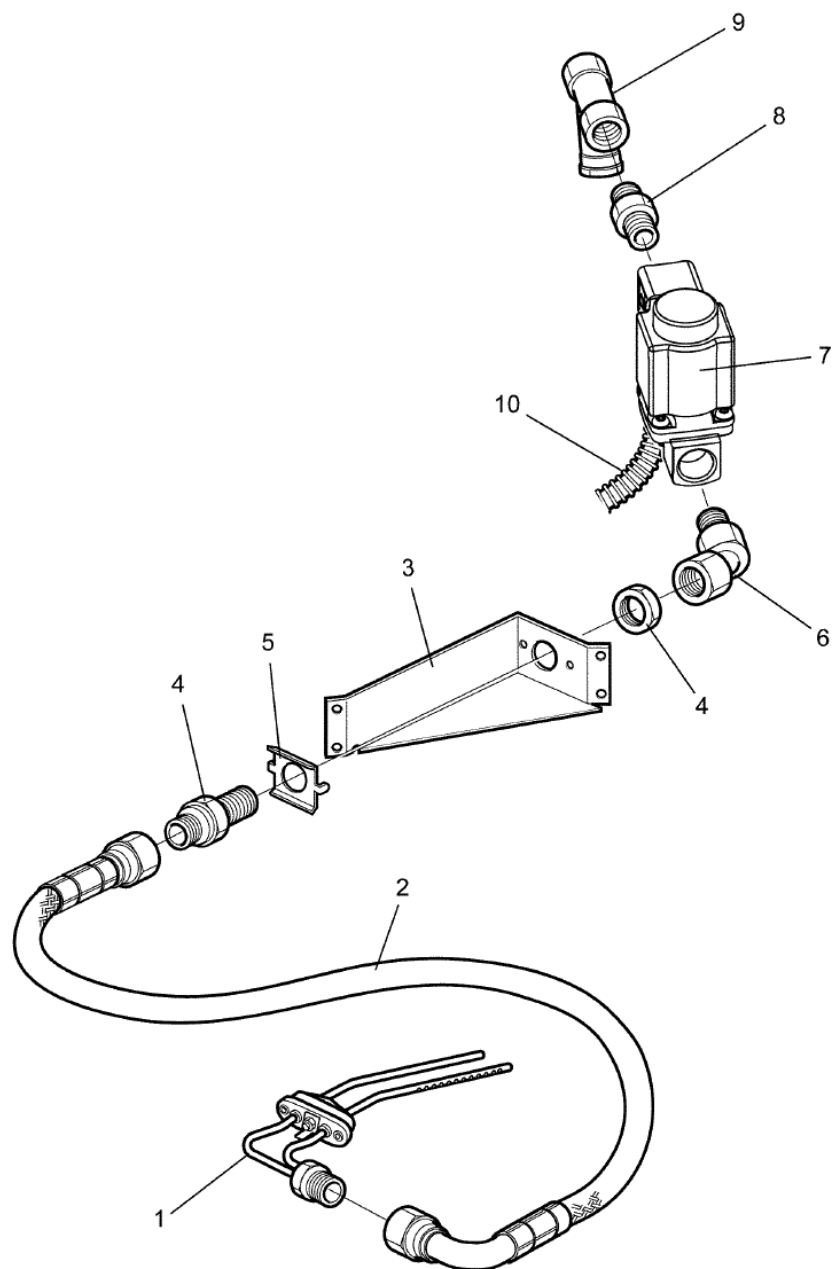

102347\_02

**W4300H Clarus**  
**Steam components**  
**Ångdetaljer**

Illustration  
Illustration  
**102347/1**

Issue  
Utgåva  
**4**

Month  
Månad  
**3**

**2014**

Pos	Qty	Part.no	Description	Beskrivning	Notes
1	1	432163101	Steam injector	Ånginjektor	
2	1	471812638	Steam hose	Ångslang	
3	1	432167301	Bracket	Konsol	
4	1	471869501	Nipple	Nippel	
5	1	471293701	Bracket	Vridskydd	
6	1	471869701	Adapter	Adapter	
7	1	472992031	Valve	Ventil	
7	1	471827908	• <i>Repair kit</i>	• <i>Reparationsats</i>	
8	1	471862401	Nipple	Nippel	1/2"
9	1	744311306	Filter	Filter	1/2"
10	1	432305804	Cable set	Ledningssats	

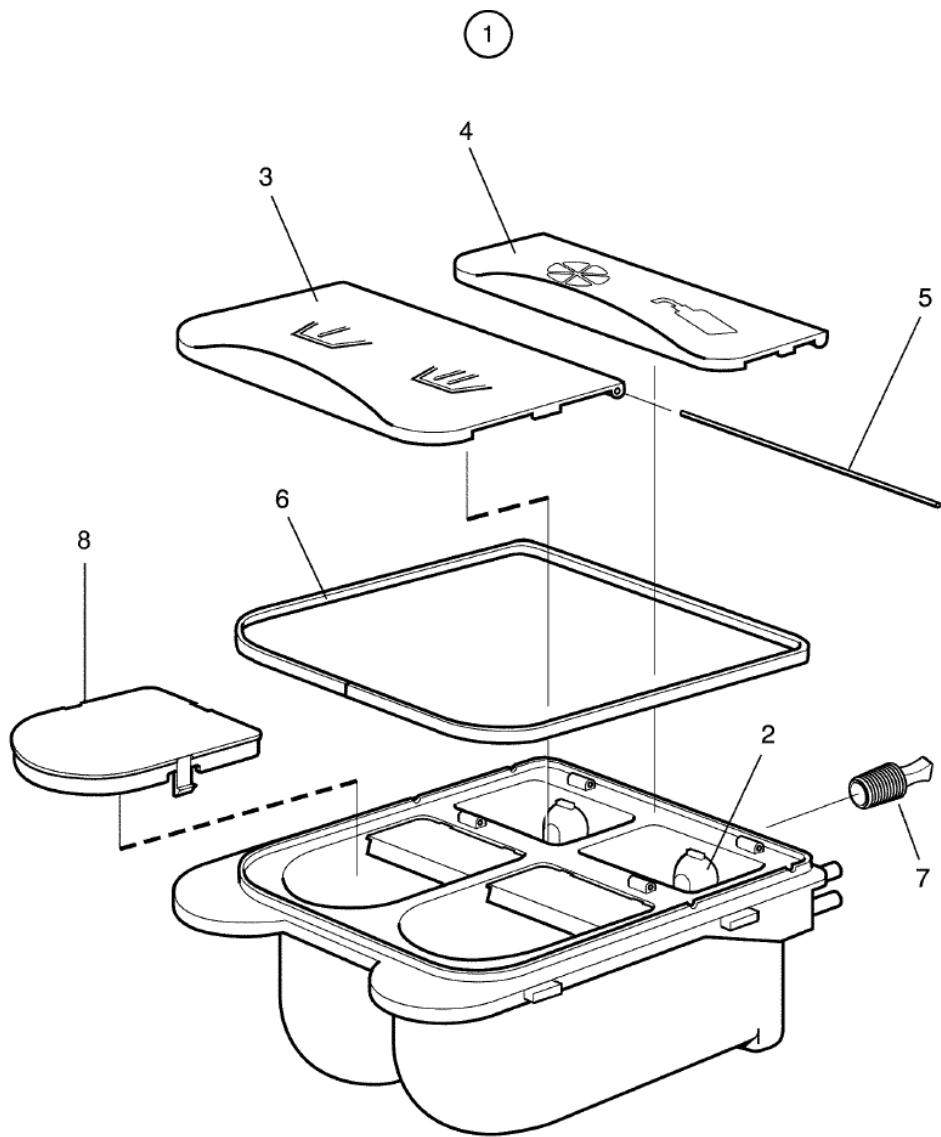

102344

Issue	Month	Year
02	04	13

**W4300H Clarus**  
**Detergent container**  
**Tvättmedelsbehållare**

Illustration  
Illustration  
**102344/1**

Issue  
Utgåva  
**3**

Month  
Månad  
**4**

**2013**

Pos	Qty	Part.no	Description	Beskrivning	Notes
1	1	472995401	Detergent container	Tvättmedelsbehållare	USA
1	1	472995403	Detergent container	Tvättmedelsbehållare	
2	2	432240451	• <i>Siphon</i>	• <i>Hävert</i>	
3	1	432240502	• <i>Cover</i>	• <i>Lock</i>	
4	1	432240602	• <i>Cover</i>	• <i>Lock</i>	
5	2	432240701	• <i>Shaft</i>	• <i>Axel</i>	
6	1	432241201	• <i>Gasket</i>	• <i>Packning</i>	
7	1	432241301	• <i>Rubber plug</i>	• <i>Gummiplugg</i>	
8	1	432240901	Cover	Kåpa	

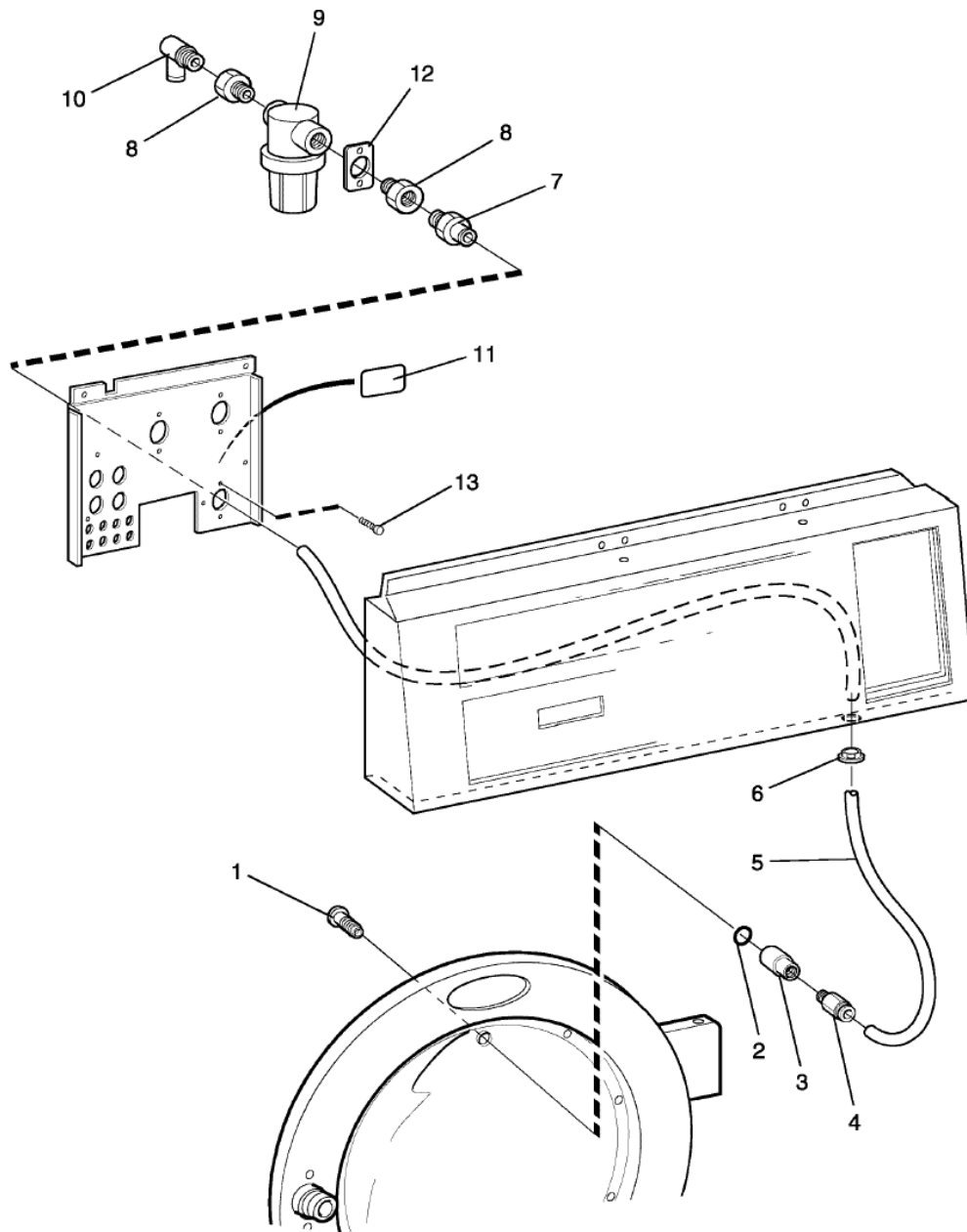

102355

Issue	Month	Year
01	06	06

**W4300H Clarus**  
**Spray system**  
**Spraysystem**

Illustration  
Illustration  
**102355/1**

Issue  
Utgåva  
**1**

Month  
Månad  
**6**

**2006**

Pos	Qty	Part.no	Description	Beskrivning	Notes
1	1	471988302	Nozzle	Munstycke	
2	2	740420900	O-ring	O-ring	
3	1	471988401	Muff	Muff	
4	1	471869033	Connection	Koppling	
5	1	471814301	Tube	Rör	L=3000
6	1	762111610	Grommet	Genomföring	
7	1	471868814	Nipple	Nippel	
8	2	471863620	Nipple	Nippel	
9	1	438412501	Filter	Filter	
10	1	471869028	Angle connector	Vinkelkoppling	
11	1	471467208	Sign	Skylt	
12	1	432231001	Mounting plate	Fästplåt	
13	2	471834211	Screw	Skruv	MRT-TT 4X6

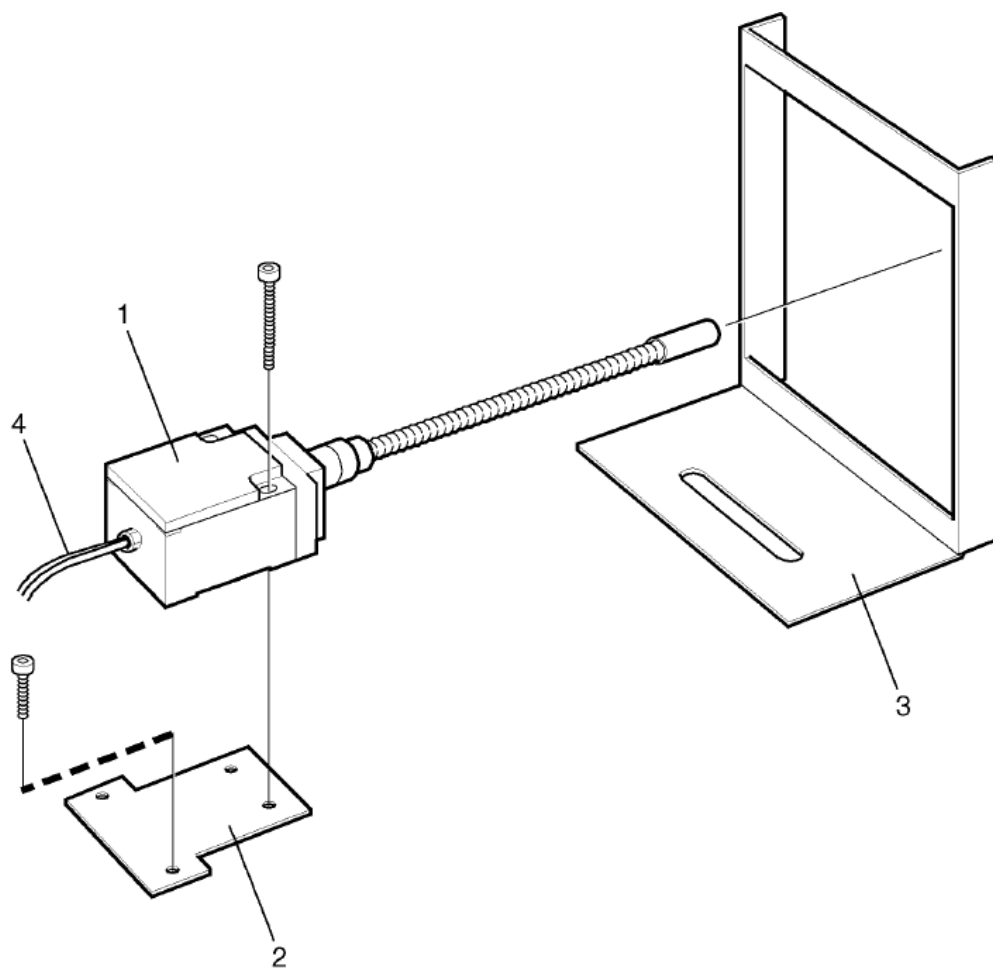

101922

Issue	Month	Year
01	10	00

**W4300H Clarus**  
**Out of balance switch**  
**Obalansbrytare**

Illustration  
Illustration  
**101922/1**

Issue  
Utgåva  
**1**

Month  
Månad  
**6**

**2006**

Pos	Qty	Part.no	Description	Beskrivning	Notes
1	1	471960801	Out of balance switch	Obalansbrytare	
2	1	432218301	Mounting plate	Monteringsplåt	
3	1	432218601	Frame	Ram	
4	1	432298702	Cable set	Ledningssats	

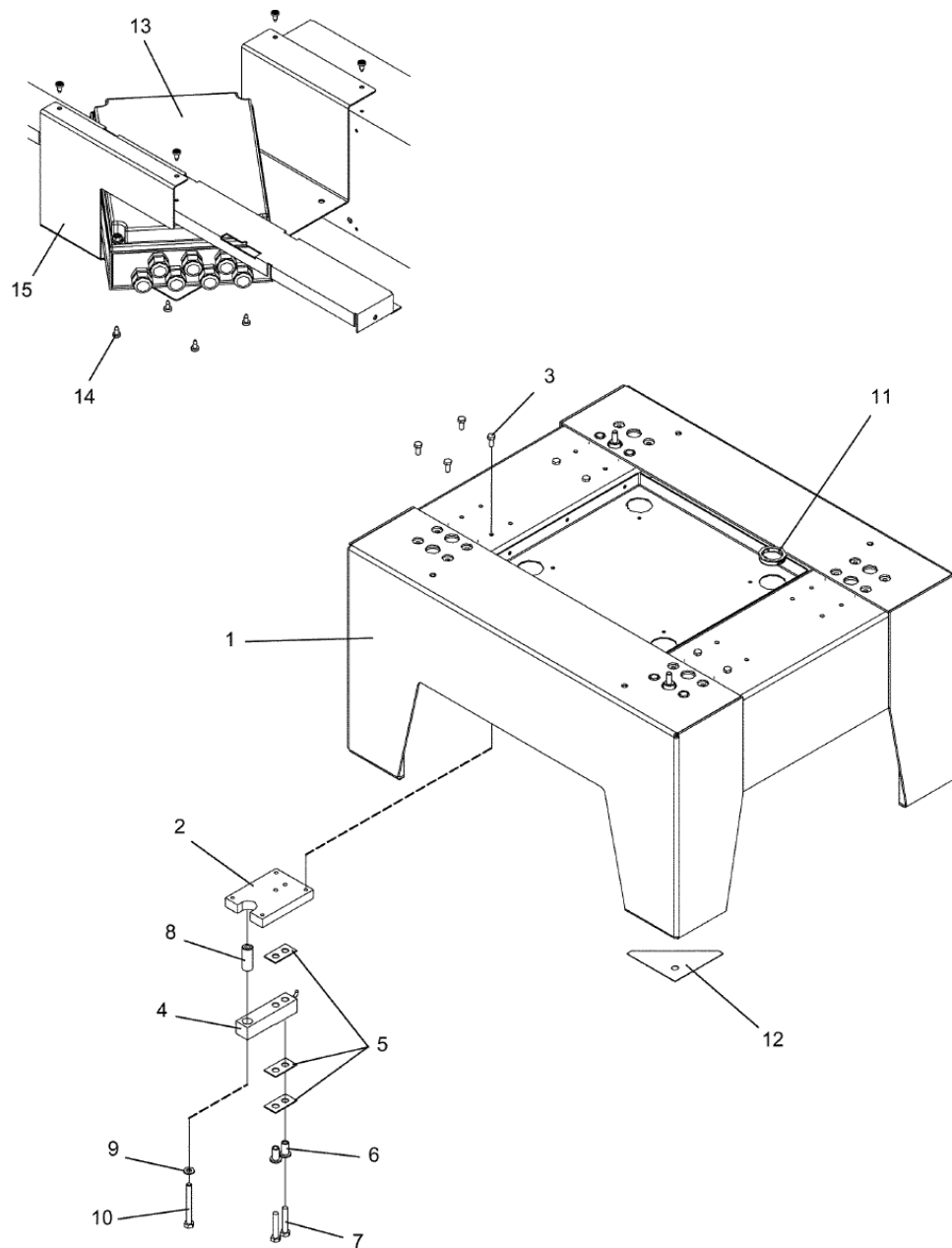

500137

Issue Month Year  
01 01 10

**W4300H Clarus**  
**Base with weighing device**  
**Fundament med vågenhet**

Illustration  
Illustration  
**500137/0**

Issue  
Utgåva  
**1**

Month  
Månad  
**1**

**2010**

Pos	Qty	Part.no	Description	Beskrivning	Notes
1	1	432137201	Socket	Sockel	
2	4	432171401	Bracket	Fäste	
3	16	471832805	Screw	Skruv	M8X20
4	4	471882212	Load cell	Lastcell	With cablage
5	12	432169701	Spacer washer	Distansbricka	
6	8	471855601	Sleeve	Hylsa	
7	8	471836502	Screw	Skruv	M6S 10X55
8	4	471882291	Spacer	Distans	
9	4	734117309	Washer	Bricka	BRB 10,5X21
10	4	471832808	Screw	Skruv	M10X80
11	1	762121810	Grommet	Genomföring	Ø41
12	Rq	432132801	Spacer washer	Distansbricka	4MM
12	Rq	432132802	Spacer washer	Distansbricka	1,5MM
13	1	471882204	Weighing device	Vågenhet	
14	8	471834022	Screw	Skruv	4,2X9,5
15	1	432169801	Bracket	Konsol	

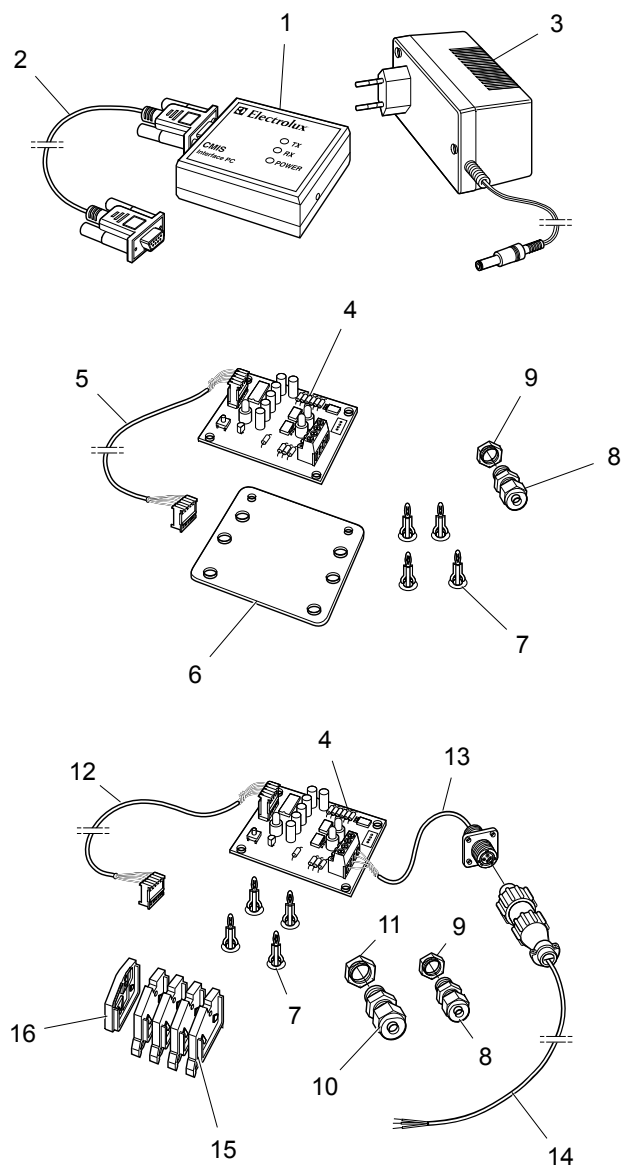

102107\_01

Pos	Qty	Part.no	Description	Beskrivning	Notes
1	1	438879601	Interface PC	Interface PC	Complete
2	1	438879301	Cable	Kabel	Complete
3	1	471968001	Battery eliminator	Batterieliminator	24V
4	1	438879101	CMIS Interface	CMIS Interface	
5	1	432293303	Cable set	Ledningssats	
6	1	471460101	Bracket	Konsol	
7	4	471795802	Spacer element	Distansstycke	
8	1	471878001	Screw fitting	Förskruvning	15,2
9	1	471878031	Nut	Mutter	15
10	1	471878002	Screw fitting	Förskruvning	18,2
11	1	471878032	Nut	Mutter	18
12	1	432293302	Cable set	Ledningssats	
13	1	438730087	Cable set	Ledningssats	
14	1	438730088	Cable set	Ledningssats	
15	4	438876201	Block	Plint	
16	1	438876211	Block	Plint	

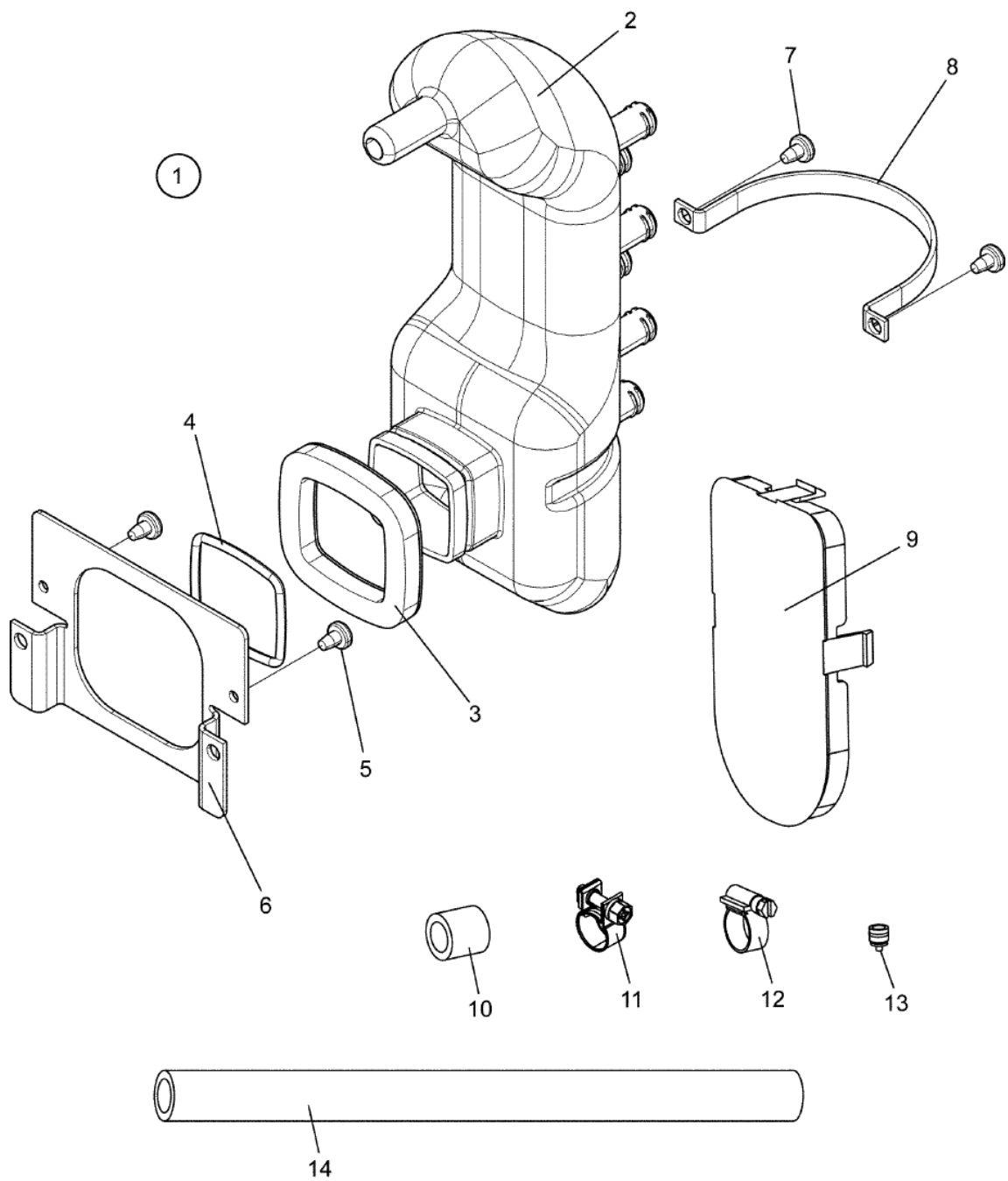

500500\_02

**W4300H Clarus**  
**Liquid detergent USA**  
**Flytande tvättmedel USA**

Illustration  
Illustration  
500500/0

Issue  
Utgåva  
6

Month  
Månad  
9

2015

Pos	Qty	Part.no	Description	Beskrivning	Notes
1	1	472995801	Manifold	Grenrör	Complete
2	1	432232301	• <i>Manifold</i>	• <i>Grenrör</i>	
3	1	438817401	• <i>Gasket</i>	• <i>Packning</i>	
4	1	471878091	• <i>O-ring</i>	• <i>O-ring</i>	
5	2	471834213	• <i>Screw</i>	• <i>Skruv</i>	MRT-TT 4X10
6	1	432232501	• <i>Bracket</i>	• <i>Fäste</i>	
7	2	471834211	• <i>Screw</i>	• <i>Skruv</i>	MRT-TT 4X6
8	1	432232401	• <i>Clamp</i>	• <i>Klämma</i>	
9	1	432240901	• <i>Cover</i>	• <i>Kåpa</i>	
10	1	471903773	• <i>Sleeve</i>	• <i>Hylsa</i>	
11	6	471785110	• <i>Hose clamp</i>	• <i>Slangklämma</i>	
12	3	736281651	• <i>Hose clamp</i>	• <i>Slangklämma</i>	Ø13-19
13	1	471823496	• <i>Restrictor</i>	• <i>Strypbricka</i>	
14	1	471811601	• <i>Hose</i>	• <i>Slang</i>	L=675

## Numerical index/Nummer register

Part.no/Part.no	Page/Sida	Part.no/Part.no	Page/Sida	Part.no/Part.no	Page/Sida	Part.no/Part.no	Page/Sida
	7	432157423	17	432224901	13	432297701	9
	17	432158901	17	432225801	35	432298101	31
	19	432160951	17	432225901	13	432298210	51
	21	432160952	17	432227001	19	432298302	25
	25	432160953	17	432227301	13	432298302	37
1111	23	432163101	53	432227401	9	432298401	35
413152901	37	432164901	9	432230101	45	432298501	7
413260801	29	432165301	9	432230601	45	432298702	59
413260802	29	432165401	9	432230801	45	432299101	25
413261138	29	432167301	53	432231001	57	432299101	27
413261179	29	432169701	61	432232001	45	432304501	37
413290210	51	432169801	61	432232301	65	432305804	53
413290502	37	432171401	61	432232401	65	432308278	31
413291501	15	432182802	19	432232501	65	432308441	31
413291502	15	432184302	19	432235601	13	432309215	33
413291805	27	432184304	19	432240451	55	432309216	33
413291806	27	432185801	19	432240502	55	432309217	33
413291808	27	432185802	19	432240602	55	432309219	33
413296501	9	432187401	19	432240701	55	432309225	37
413296502	9	432188805	19	432240901	55	432309241	31
413296503	9	432188811	19	432240901	65	432309243	33
413296504	9	432188812	19	432241201	55	432309246	47
413296505	9	432195002	19	432241301	55	432309247	33
413308235	37	432195101	19	432250101	49	432309250	33
413370412	11	432195201	19	432250201	39	432309251	33
413431201	19	432195401	19	432250201	43	432309256	33
413431202	19	432196201	19	432250201	49	432309259	31
432014901	31	432200401	13	432250501	49	432309270	25
432015001	31	432202711	29	432250601	39	432309270	33
432064101	25	432204003	13	432250601	43	432309278	9
432122001	37	432204010	13	432250701	39	432309278	31
432122901	25	432205201	13	432250701	43	432309286	37
432129501	9	432205202	13	432250802	39	432309286	37
432132801	61	432205905	13	432250804	43	432309289	33
432132802	61	432205906	13	432251101	39	432309320	33
432133501	9	432205910	13	432251101	43	432309330	33
432135801	7	432205911	13	432251602	39	432309332	33
432137201	61	432206801	13	432251602	43	432309375	31
432139902	9	432206901	13	432251605	51	432309416	33
432140601	7	432209601	13	432251804	51	432309425	33
432140602	7	432209602	13	432252805	39	432309441	31
432140701	7	432212104	13	432252805	43	432309504	33
432140702	7	432213104	13	432253101	51	432309515	31
432141301	7	432213502	13	432253401	51	432309525	33
432141401	7	432213701	13	432253701	51	432309527	33
432142101	9	432215401	35	432254801	51	432309692	31
432142601	9	432215901	31	432262002	19	432309720	33
432143701	7	432216001	31	432262012	19	432309792	31
432143802	11	432216101	31	432263101	29	432309832	33
432145301	7	432216202	31	432263102	29	432309853	47
432145401	25	432216313	13	432263103	29	432310601	37
432145501	25	432216313	13	432263104	29	432318243	39
432146801	7	432216313	13	432263105	29	432318243	43
432147301	25	432217901	13	432263106	29	432318301	31
432150441	17	432218301	59	432263107	29	432318441	29
432150442	17	432218601	59	432275401	29	432319202	33
432152501	17	432219901	35	432290502	23	432319245	47
432154401	17	432219903	35	432293302	63	432319252	35
432154901	17	432219905	35	432293303	63	432319252	37
432155401	17	432220733	13	432295403	37	432319261	29
432156901	17	432220740	13	432295413	37	432319272	29
432157421	17	432221401	35	432295414	37	432319278	29
432157422	17	432221501	13	432296101	27	432319294	33

## Numerical index/Nummer register

Part.no/Part.no	Page/Sida	Part.no/Part.no	Page/Sida	Part.no/Part.no	Page/Sida	Part.no/Part.no	Page/Sida
432360401	37	438979903	25	471824069	47	471878301	35
432360402	37	438979913	27	471824307	39	471878303	35
432631801	15	471226569	15	471824307	43	471878304	35
432680510	31	471226569	39	471824308	39	471879201	31
438005101	49	471226569	43	471824308	43	471879301	31
438005201	49	471243610	15	471824309	39	471882204	61
438005301	49	471244242	39	471824309	43	471882212	61
438005401	49	471244242	43	471824310	39	471882291	61
438005501	49	471246418	39	471824310	43	471882601	25
438005603	45	471246418	43	471827908	53	471882701	25
438005604	45	471293701	53	471832203	25	471886101	31
438008301	41	471460101	63	471832301	17	471886102	15
438008301	43	471467208	57	471832802	17	471899303	31
438014401	19	471483501	39	471832805	9	471899511	31
438029901	31	471483501	43	471832805	61	471899512	31
438029901	33	471756521	13	471832808	7	471899704	31
438406201	19	471770503	25	471832808	61	471903773	65
438406301	19	471780702	7	471832809	7	471922259	17
438412501	57	471781801	49	471834022	61	471960801	59
438517601	9	471784401	7	471834211	57	471962832	29
438730087	63	471785110	65	471834211	65	471962833	29
438730088	63	471785912	35	471834213	25	471967894	37
438795001	37	471785916	35	471834213	65	471968001	63
438795002	37	471787104	45	471834215	15	471982299	11
438810206	39	471787104	49	471834223	25	471982721	9
438810206	43	471787107	39	471834247	23	471982722	9
438812003	39	471787107	43	471834436	19	471982723	9
438812003	43	471787107	51	471835608	25	471982724	7
438815505	17	471788701	39	471836502	61	471982921	9
438815603	7	471788701	43	471840402	19	471982922	9
438815802	25	471795802	31	471840403	49	471982923	9
438817401	65	471795802	37	471841301	7	471988302	57
438872001	35	471795802	63	471841401	7	471988401	57
438872002	35	471797703	37	471845802	19	472976801	17
438872003	35	471797704	37	471850214	17	472990498	9
438876201	63	471797704	45	471850234	7	472991308	7
438876211	63	471798001	15	471850234	9	472991333	7
438877402	27	471811601	65	471852701	21	472991363	7
438878602	37	471812405	39	471852801	19	472991364	17
438878701	37	471812638	53	471855503	7	472991445	31
438879101	63	471812854	41	471855601	61	472992001	19
438879301	63	471812854	43	471862401	53	472992002	19
438879601	63	471812868	39	471863620	57	472992031	53
438879701	37	471812868	43	471864102	13	472992925	27
438956101	23	471813901	39	471864402	45	472993803	27
438956301	9	471813901	43	471868813	45	472995401	55
438956401	31	471813916	39	471868813	49	472995403	55
438956901	9	471813916	43	471868814	57	472995801	65
438957301	9	471814301	57	471869028	57	487170245	35
438963692	35	471814709	17	471869033	57	725236661	19
438963693	35	471814751	17	471869321	45	725246151	7
438963694	35	471817501	45	471869501	53	725246451	7
438967801	35	471818010	9	471869701	53	725246571	7
438967802	35	471819501	49	471875011	37	732211801	7
438967803	35	471819901	45	471875011	37	732211801	7
438967804	35	471821070	47	471876701	35	732211801	17
438967811	35	471821071	47	471876702	35	732211801	25
438967812	35	471821078	47	471876802	27	732212201	25
438967813	35	471821079	47	471878001	63	734117309	61
438967814	35	471821501	51	471878002	63	734117801	25
438970521	25	471821503	51	471878031	63	735314700	17
438979901	27	471823496	65	471878032	63	735963001	17
438979902	25	471824063	47	471878091	65	736281651	45

## Numerical index/Nummer register

Part.no/Part.no	Page/Sida	Part.no/Part.no	Page/Sida	Part.no/Part.no	Page/Sida	Part.no/Part.no	Page/Sida
736281651	65						
736282551	39						
736282551	43						
736282551	45						
736283151	39						
736283751	39						
736283751	39						
736283751	43						
736283751	43						
736284051	39						
736284051	43						
736284651	39						
736284651	43						
736284651	45						
736284651	51						
738220718	17						
738220915	17						
740420600	45						
740420900	57						
741510925	45						
744311306	53						
762111610	57						
762118210	37						
762121510	37						
762121810	61						
877521108	45						



