

20 GN 1/1 ELECTRIC STEAM - CONVECTION OVEN
FORNO CONVEZIONE- VAPORE ELETTRICO 20 GN 1/1

PNC	Model	Ref.	Page	Notes
260 454	AOS201EA	a	2-3-4-5-6	Level/Livello A
260 455	AOS201EB	b	2-3-4-5-6	Level/Livello B
260 460	AOS201EA3J	c	2-3-4-5-6	Level/Livello A
260 461	AOS201EB3J	d	2-3-4-5-6	Level/Livello B
260 466	AOS201EA2N	e	2-3-4-5-6	Level/Livello A
260 467	AOS201EB2N	f	2-3-4-5-6	Level/Livello B
260 514	AOS201EA0H	g	2-3-4-5-6	Level/Livello A
260 515	AOS201EB0H	h	2-3-4-5-6	Level/Livello B

Pag.	Index
2	Oven cabinet and door
3	Water system new
4	Water system
5	Boiler
6	Electrical components
7	Tray support
8-11	Spare part list

Indice
Cella forno e porta
Impianto idraulico nuovo
Impianto idraulico
Boiler
Componenti elettrici
Struttura portateglie
Lista ricambi

Brand / Marchio: Electrolux**Factory code: *******

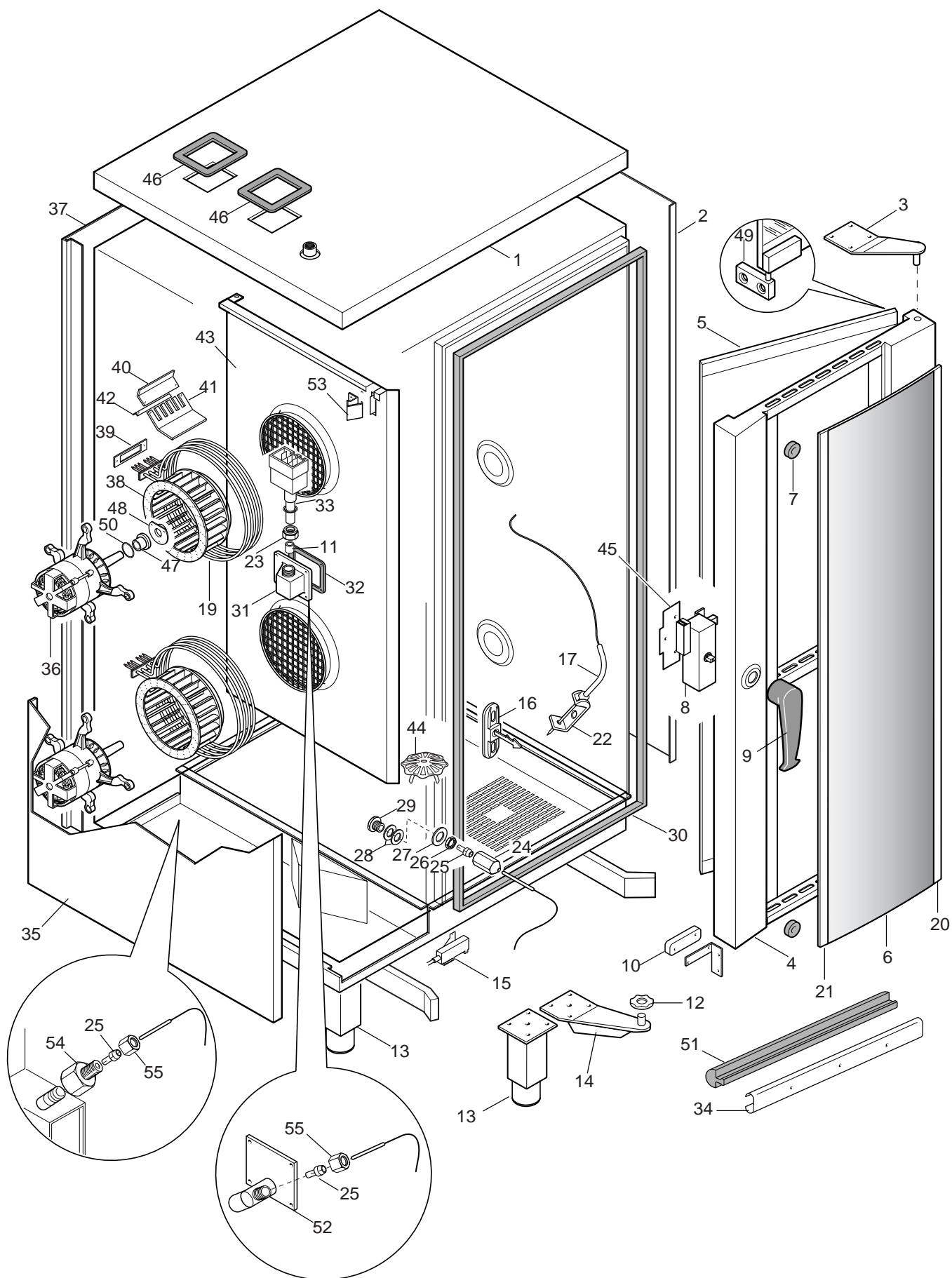

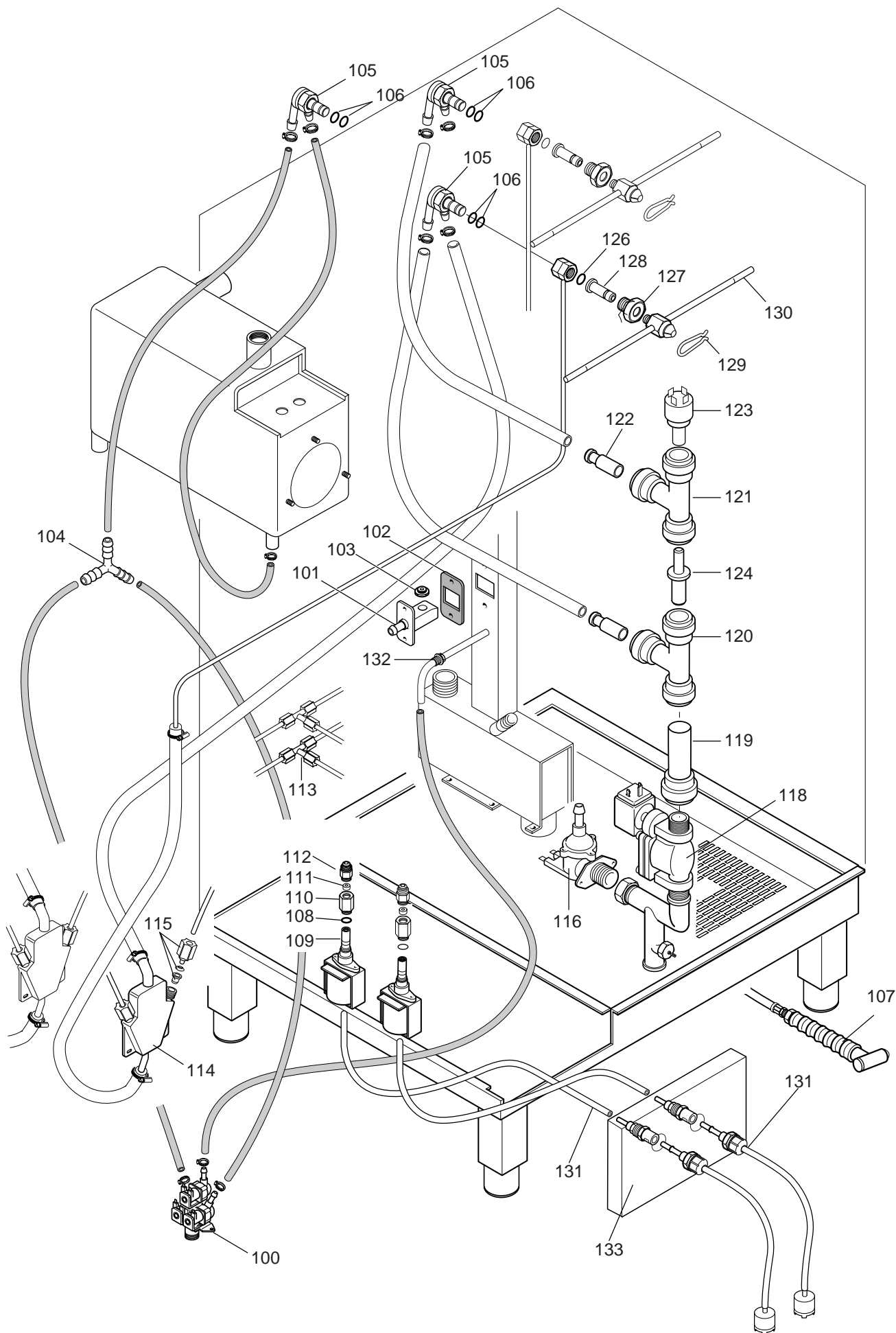

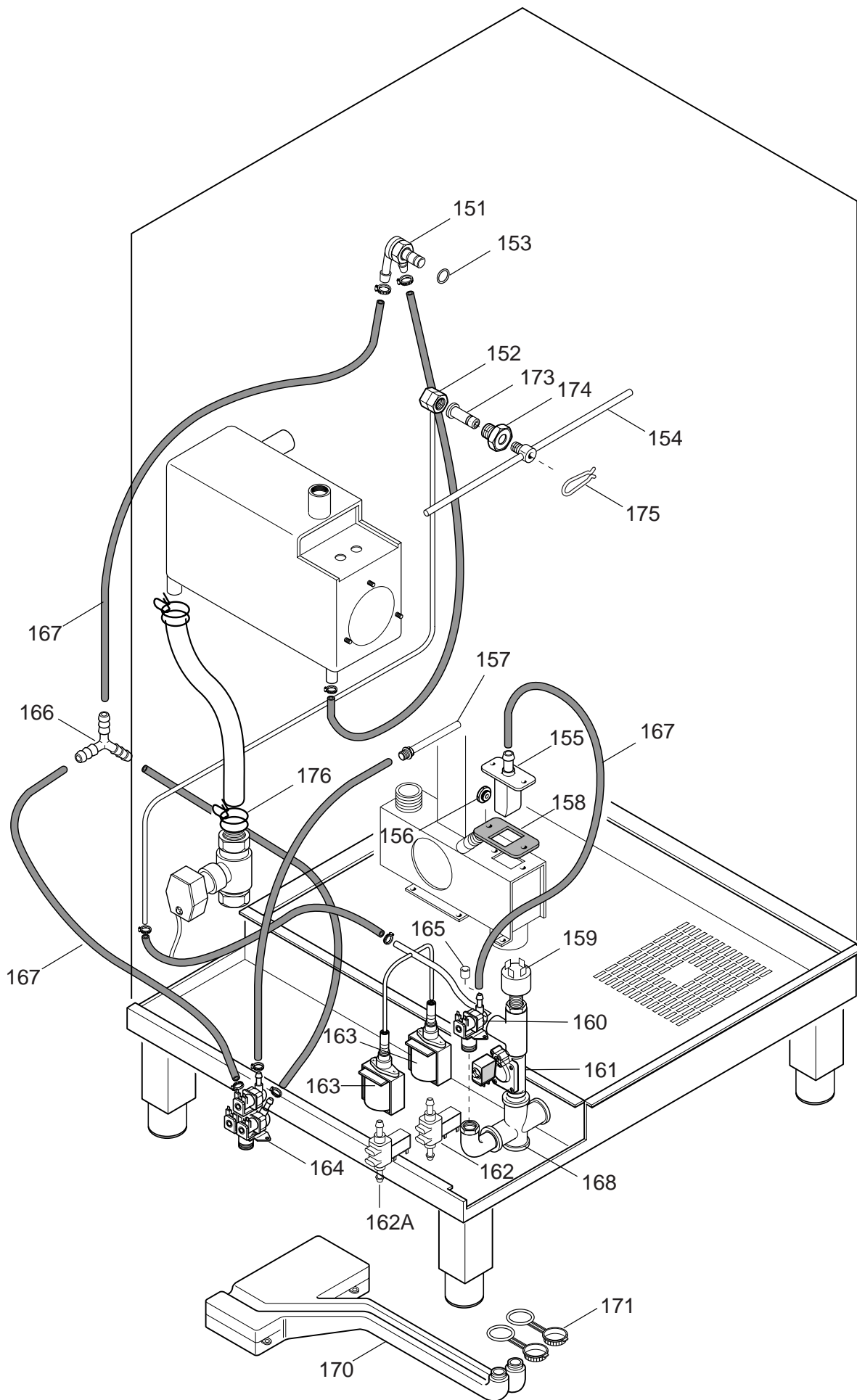

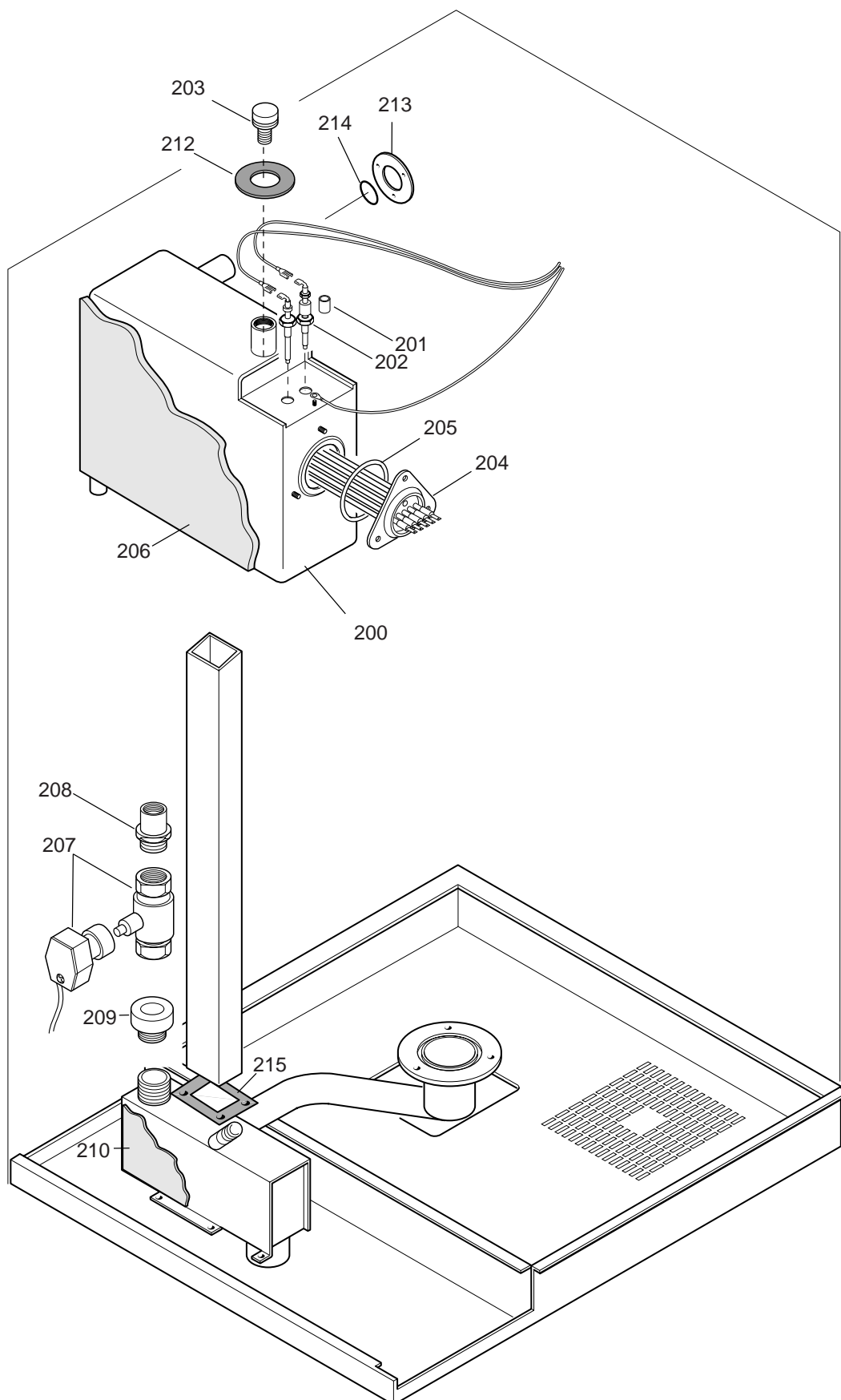

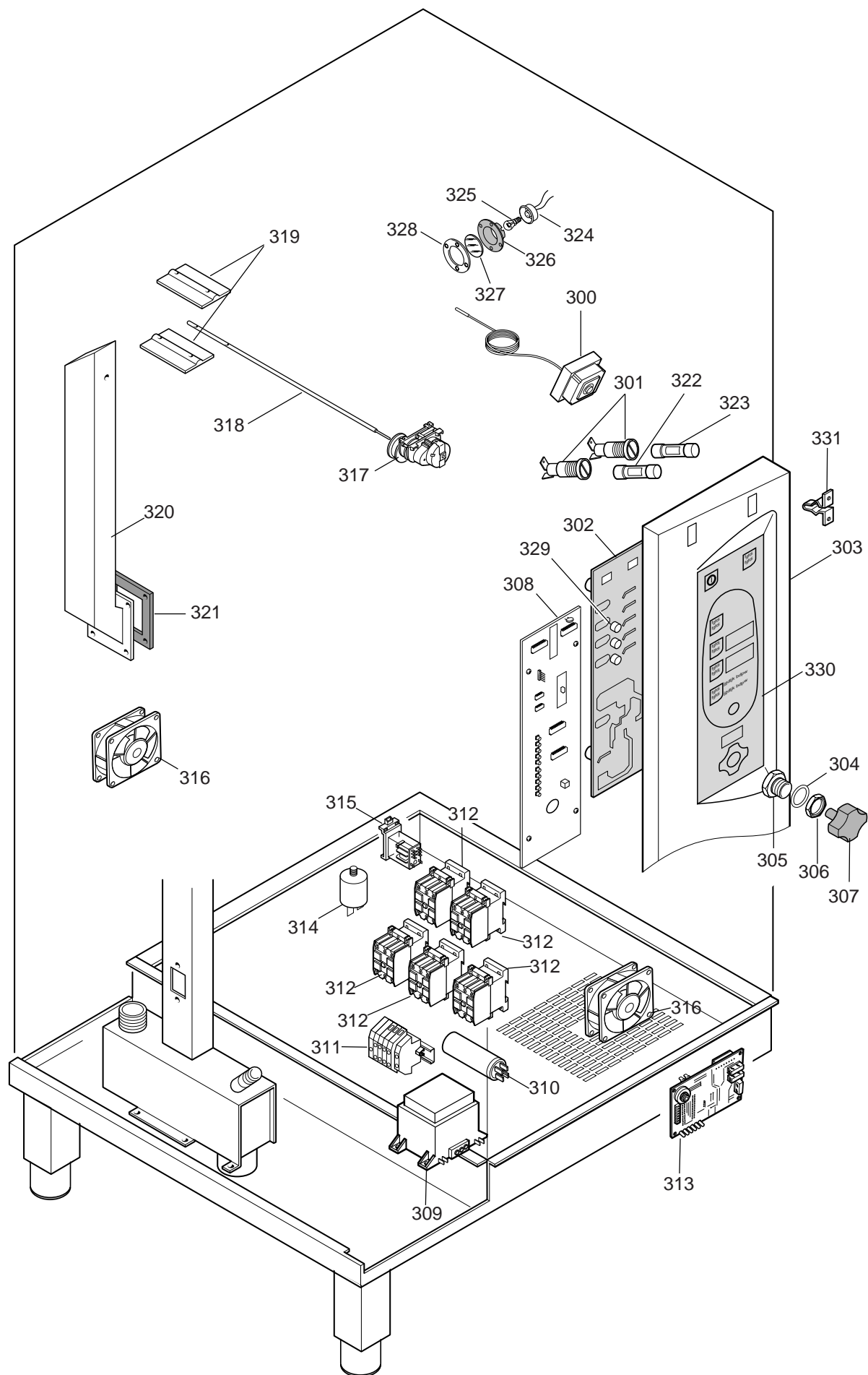

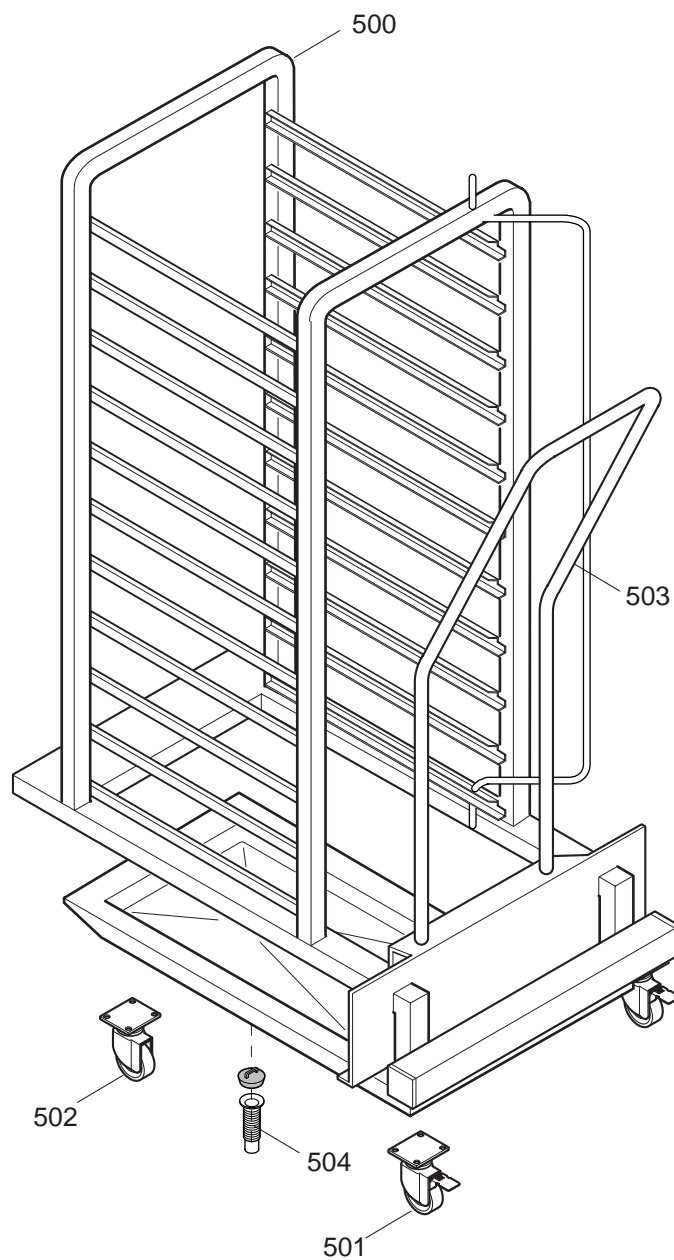

20 Gn 1/1 Electric steam - convection oven
Forno convezione - vapore elettrico 20 Gn 1/1

PNC		Model	Ref.	PNC	Model	Ref.
260 454		AOS201EA	a	260 466	AOS201EA2N	e
260 455		AOS201EB	b	260 467	AOS201EB2N	f
260 460		AOS201EA3J	c	260 514	AOS201EA0H	g
260 461		AOS201EB3J	d	260 515	AOS201EB0H	h

Pos	Factory Code	6DGT Code	Descrizione	Description	Ref./ Notes
			Pagina 2	Page 2	
1	0851804001	007084	COPERCHIO	COVER	a-c-e-g
2	0522846801	007085	FIANCO DX	RIGHT SIDE PANEL	
3	0512816003	007086	CERNIERA SUPERIORE	UPPER HINGE	
4	0873828405	007111	PORTA COMPLETA	COMPLETE DOOR	
5	0806820802	007087	VETRO INTERNO	INNER GLASS	
6	0574809701	007088	VETRO ESTERNO	EXTERNAL GLASS	
7	0543828001	006976	AMMORIZZATORE		
8	0835855603	007089	CHIUSURA	CLOSING MECHANISM	
9	0831820700	0C1616	MANIGLIA	DOOR HANDLE	
10	0699603700	049627	MAGNETE	MAGNET	
11	0215170716	050682	OGIVA DA 12	OGIVA	
12	0510815700	002653	POSIZIONATORE	SPACER FOR HINGE	
13	0806820002	007090	PIEDE	FOOT	
14	0806843300	*	CERNIERA INFERIORE	LOWER HINGE	
15	0654600000	049621	INTERRUTTORE MAGNETICO	MAGNETIC SWITCH	
16	0831820900	0C1644	NASELLO	DOOR CATCHER	
17	0830893601	0C0103	SONDA SPILLONE (6 PUNTI)	MEAT PROBE (6 POINTS)	a-c-e-g (up to 303)
17	0830893602	007093	SONDA SPILLONE (6 PUNTI)	MEAT PROBE (6 POINTS)	a-c-e-g (from SN 304 to 406)
17	0831816200	0C1404	SONDA SPILLONE (6 PUNTI)	MEAT PROBE (6 POINTS)	a-c-e-g (from SN 407)
17	0830895500	0C0225	SONDA SPILLONE (SINGOLO PUNTO)	MEAT PROBE (SINGLE POINT)	b-d-f-h (up to 303)
17	0830895501	007094	SONDA SPILLONE (SINGOLO PUNTO)	MEAT PROBE (SINGLE POINT)	b-d-f-h (from SN 304 to 406)
17	0831816100	0C1383	SONDA SPILLONE (SINGOLO PUNTO)	MEAT PROBE (SINGLE POINT)	b-d-f-h (from SN 407)
18					
19	0617823801	007064	RESISTENZA (5.6 kW/400V)	HEATING ELEMENT (5.6 kW/400V)	a-b-g-h
19	0617826800	007065	RESISTENZA (5.6 kW/200V)	HEATING ELEMENT (5.6 kW/200V)	c-d
19	0617826900	007066	RESISTENZA (5.6 kW/230V)	HEATING ELEMENT (5.6 kW/230V)	e-f
20	0806820204	*	PROFILO DX	RIGHT TRIM	a-c-e-g
21	0806820304	*	PROFILO SX	LEFT TRIM	
22	0527865200	0C1505	SUPPORTO SPILLONE	MEAT PROBE SUPPORT	
23	0214111412	050670	DADO M 20 X1,5		
24	0516855300	006991	DADO Sonda CELLA	NUT, CAVITY PROBE	
25	0516809301	002701	TENUTA Sonda	GASKET, PROBE	
26	0214105101	020997	CONTRODADO	LOCK NUT	
27	0508838701	002700	RONDELLA	WASHER	
28	0543816300	002624	TENUTA	GASKET	
29	0516809400	002623	RACCORDO Sonda CELLA	CONNECTION, CAVITY PROBE	
30	0543829801	0C0881	GUA RNIZIONE CELLA	CAVITY GASKET	
31	0806822300	006993	CONDOTTO Sonda LAMBDA	DUCT, LAMBDA PROBE	a-c-e-g
32	0543829003	006994	GUA RNIZIONE	GASKET	a-c-e-g
33	0830891200	006995	SONDA LAMBDA	LAMBDA PROBE	
34	0527837601	0C0904	PROFILO GUA RNIZIONE PORTA		
35	0522846103	007096	FIANCO SX	LEFT SIDE PANEL	
36	0611806001	006998	MOTORE	MOTOR	
37	0522846602	007097	SCHIENALE	BACK PANEL	
38	0831808400	0C1129	VENTOLA	FAN	
39	0543816501	002689	GUA RNIZIONE RESISTENZE CELLA	GASKET, CAVITY HEATING ELEMENT	
40	0503891801	006256	STAFFA	SUPPORT	
41	0527833700	*	STAFFA	SUPPORT	
42	0503897402	006253	ANGOLARE	SUPPORT	
43	0830893503	007098	PA RETE DI A SPIRA ZIONE	SUCTION WALL	
44	0518808600	0C1740	FILTRO FONDO	FILTER	
45	0508897802	*	COPERCHIO CHIUSURA PORTA	COVER	
46	0543828901	007005	GUA RNIZIONE CONDOTTO	GASKET, DUCT	
47	0516808902	002699	CUSCINETTO	BEARING	
48	0508839300	006670	FLANGIA	FLANGE	
49	0806822000	007007	CERNIERA VETRO INTERNO	HINGE, INNER GLASS	

20 Gn 1/1 Electric steam - convection oven
Forno convezione - vapore elettrico 20 Gn 1/1

PNC	Model	Ref.	PNC	Model	Ref.
260 454	AOS201EA	a	260 466	AOS201EA2N	e
260 455	AOS201EB	b	260 467	AOS201EB2N	f
260 460	AOS201EA3J	c	260 514	AOS201EA0H	g
260 461	AOS201EB3J	d	260 515	AOS201EB0H	h

Pos	Factory Code	6DGT Code	Descrizione	Description	Ref./ Notes
50	0543816700	002873	O RING	O RING	
51	0543829401	0C0899	GUARNIZIONE	GASKET	
52	0806822201	007095	CONDOTTO BY-PASS	BY-PASS DUCT	b-d-f-h
53	0518807301	*	MOLLA AGGANCIO PARETE ASP	SPRING	
54	0516857200	006990	LW RACCORDO X Sonda AIR-B	CONNECTION	a-c-e-g
55	0516809200	002702	DADO TENUTA Sonda	NUT	
			Pagina 3	Page 3	
100	0696805600	0C1934	ELETTROVALVOLA ET180	WATER VALVE	
101	0830891101	007011	PORTAUGELLO ABBATTITORE L	NOZZLE HOLDER	
102	0543828501	007013	GUARNIZIONE PER PORTAUGEL	GASKET	
103	0516869400	0C1103	UGELLO"ELPIS" 5/8 C5 90GR	NOZZLE	
104	0544615700	047431	RACCORDO A TIPO YS 10 C	Y CONNECTION	
105	0544806701	007008	LW ASS. VALVOLA ANTIRIFLUS	ANTIREFLOW VALVE	
106	0543813600	058904	GUARNIZIONE OR 108 VITON	OR	
107	0873835800	0C1128	DOCCETTA	WASHING	b-d-f-h
108	0543832300	0C1935	O. RING	OR	a-c-e-g
109	0680801201	0C2341	POMPA ART.18PIEN263P19AEZ	PUMP	a-c-e-g
110	0516871900	0C1116	RACCORDO PER POMPA	PUMP CONNECTION	a-c-e-g
111	0544809000	0C1117	VALVOLA NON RITORNO OF10D	VALVE	a-c-e-g
112	0544808700	0C1118	TERMINALE DIRITTO PM01061	CONNECTION	a-c-e-g
113	0544809100	0C1170	INTERMEDIO A TIPO P6406M	CONNECTION	a-c-e-g
114	0544808300	0C1119	COLLETTORE CLEANING SYSTE	COLLECTOR	a-c-e-g
115	0544808800	0C1120	DADO+DOPPIA OGIVA R02P6106	NUT	a-c-e-g
116	0696805500	0C1933	ELETTROVALVOLA	WATER VALVE	
117					
118	0696804900	0C1121	ELETTROVALVOLA	WATER VALVE	a-c-e-g
119	0544809300	0C1122	TERMINALE A CODOLO PM0522	CONNECTION	a-c-e-g
120	0544809200	0C1123	RIDUZIONE A TIPO 3022A E D	CONNECTION	a-c-e-g
121	0544808500	0C1124	INTERMEDIO A TIPO 0215E JG	CONNECTION	a-c-e-g
122	0516871000	0C1125	PORTA GOMMA ATTACCO RAPIDO	CONNECTION	a-c-e-g
123	0646813000	0C1126	PRESSOSTATO A TTACCO RAPID	WATER PRESSURE SWITCH	a-c-e-g
124	0517885800	0C2436	TUBETTO DIAM 15-22	PIPE DIAMETER 15-22	a-c-e-g
126	0543828300	007074	ANELLO DI TENUTA OR4118 V	OR	a-c-e-g
127	0516856001	007024	LW GUIDA PER GETTO	RUNNER FOR WASH ARM	a-c-e-g
128	0516855903	007025	ATTACCO PER GETTO	CONNECTION FOR WASH ARM	a-c-e-g
129	0518807100	007026	MOLLA AGGANCIO GETTO ROTA	SPRING	a-c-e-g
130	0806823100	007010	ASSIEME GETTO ROTANTE L.4	ROTATING WASHING JET	a-c-e-g
131	0831811700	0C1127	GRUPPO COLLEGAMENTO EXT.	EXTERNAL PIPING	a-c-e-g
132	0H22982800	007075	TUBO UMDIFICATORE 57X2/5	PIPING	
133	0522871801	0C1925	PANNELLO PER ATTACCHI RAP	PANEL EXTERNAL PIPING	a-c-e-g

20 Gn 1/1 Electric steam - convection oven
Forno convezione - vapore elettrico 20 Gn 1/1

PNC	Model	Ref.	PNC	Model	Ref.
260 454	AOS201EA	a	260 466	AOS201EA2N	e
260 455	AOS201EB	b	260 467	AOS201EB2N	f
260 460	AOS201EA3J	c	260 514	AOS201EA0H	g
260 461	AOS201EB3J	d	260 515	AOS201EB0H	h

Pos	Factory Code	6DGT Code	Descrizione	Description	Ref./ Notes
			Pagina 4	Page 4	
151	0544806701	007008	VALVOLA ANTIRIFLUSSO	ANTIREFLOW VALVE	
152	0806818201	007009	ASSIEME SUPPORTO GETTO	SUPPORT ASS.Y, INNER SPR. ARM	a-c-e-g
153	0543813600	058904	O RING	O RING	
154	0806823100	007010	GETTO ROTANTE	ROTATING WASHING JET	a-c-e-g
155	0803891101	007011	PORTAUGELLO ABBA TITTORE	NOZZLE HOLDER, STEAM CONDENSER	
156	0516869400	0C1103	UGELLO	NOZZLE	
157	0H22982800	007075	TUBO UMIDIFICATORE	HUMIDIFIER PIPE	
158	0543828501	007013	GUARNIZIONE	GASKET	
159	0646812001	007014	PRESSOSTATO ACQUA	WATER PRESSURE SWITCH	a-c-e-g
160	0696801000	055132	ELETTROVALVOLA	WATER VALVE	
161	0696804401	0C1104	VALVOLA ACQUA	WATER VALVE	a-c-e-g
162	0696804100	007016	VALVOLA DETERGENTE	VALVE, DETERGENT	a-c-e-g
162a	0696804000	007017	VALVOLA BRILLANTANTE	VALVE, RINSER	a-c-e-g
163	0680801200	007018	POMPA	PUMP	a-c-e-g
164	0696802900	002859	ELETTROVALVOLA	WATER VALVE	
165	0516815200	0A5325	REGOLATORE DI PORTATA	FLOW GOVERNOR	
166	0544615700	047431	RACCORDO A Y	Y CONNECTION	
167	0140068008	002707	TUBO	PIPE	
169	0511818100	0C1040	RACCORDO A T	T CONNECTION	a-c-e-g
170	0544806901	007021	VASCHETTA DETERGENTE/BRILL.	TANK, DETERGENT/RINSER	a-c-e-g
171	0544807900	0C0827	TAPPO	STOPPER	a-c-e-g
173	0516855903	007025	ATTACCO PER GETTO	CONNECTION FOR WASH ARM	a-c-e-g
174	0516856001	007024	GUIDA PER GETTO	RUNNER FOR WASH ARM	a-c-e-g
175	0518807100	007026	MOLLA	SPRING	a-c-e-g
			Pagina 5	Page 5	
200	0830890402	0071001	ASSIEME BOILER	BOILER ASS.Y	
201	0515857001	055347	DISTANZIALE	SPACER	
202	0830890600	0C1201	SONDA DI LIVELLO	LEVEL PROBE	
203	0543816601	002692	TAPPO	STOPPER	
204	0617824800	007101	RESISTENZA BOILER (24 kW/400V)	HEAT. ELEMENT, BOILER (24 kW/400V)	a-b-g-h
204	0617827100	007077	RESISTENZA BOILER (24 kW/200V)	HEAT. ELEMENT, BOILER (24 kW/200V)	c-d
204	0617827400	0C1620	RESISTENZA BOILER (24 kW/230V)	HEAT. ELEMENT, BOILER (24 kW/230V)	e-f
205	0543828800	007029	O RING	O RING	e-f
206	0560839201	0C1202	KITISOLAMENTO BOILER EL.	KIT ISOLATION	
207	0696804201	0C0882	VALV.SFERA MOTORIZZATA	DRAIN VALVE	
208	0516809501	007117	RACCORDO PER VALVOLA	CONNECTION	
209	0511817600	007040	MANICOTTO RIDOTTO	CONNECTION	
210	0560840801	*	KIT ISOLAMENTO AIR BREAK	KIT ISOLATION	
211					
212	0543817500	002634	GOMMINO INGRESSO DISINCR.	GASKET	
213	0508839400	005381	FLANGIA TENUTA BOILER	FLANGE, BOILER	
214	0543816800	002874	ORTENUTA BOILER	OR BOILER	
215	0543829300	*	GUARNIZIONE AIR BREAK	AIR BREAK GASKET	

20 Gn 1/1 Electric steam - convection oven
Forno convezione - vapore elettrico 20 Gn 1/1

PNC	Model	Ref.	PNC	Model	Ref.
260 454	AOS201EA	a	260 466	AOS201EA2N	e
260 455	AOS201EB	b	260 467	AOS201EB2N	f
260 460	AOS201EA3J	c	260 514	AOS201EA0H	g
260 461	AOS201EB3J	d	260 515	AOS201EB0H	h

Pos	Factory Code	6DGT Code	Descrizione	Description	Ref./ Notes
			Pagina 6	Page 6	
300	0646812200	007042	LIMITATORE, CELLA	LIMITER, CAVITY	
301	0652802100	0F0031	PORTA FUSIBILE	FUSE HOLDER	
302	0675837902	0C0043	SCHEDA USER INTERFACE LIV. A	USER INTERFACE BOARD, LEV. A	a-c-e-g
302	0675838802	0C0041	SCHEDA USER INTERFACE LIV. B	USER INTERFACE BOARD, LEV. B	b-d-f-h
303	0853855206	007103	CRUSCOTTO LIV. A (NO MEMBRANA)	CONTROL PANEL LEV. A (NO LAYER)	a-c-e-g
303	0853863501	*	CRUSCOTTO LIV. B (NO MEMBRANA)	CONTROL PANEL LEV. B (NO LAYER)	b-d-f-h
304	0508836400	002727	RONDELLA	DISK	
305	0516807301	002662	BOCCOLA	BUSH	
306	0214114900	051263	CONTRODADO	LOCK NUT	
307	0548856302	007044	MANOPOLA	HANDLE	
308	0675837803	0C0042	SCHEDA POWER	POWER BOARD	
309	0624806900	007045	TRASFORMATORE 230V -12/24V	TRANSFORMER 230V -12/24V	a-b-e-f-g-h
309	0624807101	007046	TRASFORMATORE	TRANSFORMER	c-d
310	0694604400	047541	CONDENSATORE 12.5 Mf	CAPACITOR	
311	0639808600	0F0112	MORSETTIERA	TERMINAL BOARD	a-b-g-h
311	0639808601	006238	MORSETTIERA	TERMINAL BOARD	c-d-e-f
312	0648807300	088447	CONTATTORE K3-10A	CONTACTOR K3-10A	a-b-g-h
312	0648807800	007104	CONTATTORE K3-40A	CONTACTOR K3-40A	a-b-g-h
312	0648807700	007080	CONTATTORE K3-32A	CONTACTOR K3-32A	c-d-e-f
312	0648807400	006879	CONTATTORE K3-18A	CONTACTOR K3-18A	c-d-e-f
313	0624807002	007047	ALIMENTATORE SWITCHING	SWITCHING FEEDER	a-c-e-g
314	0694605400	049303	FILTRO	FILTER	
315	0648803001	058557	RELE	RELE	
316	0624802900	002656	VENTILATORE	FAN	
317	0646812801	0C0883	MOTORIDUTTORE FIBER	MOTOREDUCER	
318	0516856201	007049	ASTA PER CONDOTTO ARIA LW	BAR	
319	0508896801	007081	FARFALLA CAMINO CELLA LW	CLOSER	
320	0830890104	007082	CONDOTTO ARIA	DUCT, AIR	
321	0543828600	007053	GUARNIZIONE	GASKET	
322	0652802900	0C2301	FUSIBILE 800 mA	FUSE T 630 mA	
323	0652800901	058871	FUSIBILE RAPIDO 6.30 A	FUSE FAST 6.3 A	
324	0660806800	007105	PORTA LAMPA DA	LAMP HOLDER	
325	0660806500	007056	LAMPADA A LOGENA	HALOGEN LAMP	
326	0543817202	002626	GUARNIZIONE	GASKET	
327	0574804900	002627	VETRO	GLASS	
328	0508840801	002628	FLANGIA	FLANGE	
329	0548836902	002670	PROLUNGA PULSANTE	EXTENSION, PUSH BUTTON	
330	0675838203	007057	MEMBRANA LIV. A	LAYER LEV. A	a-c-e-g
330	0675838902	007058	MEMBRANA LIV. B	LAYER LEV. B	b-d-f-h
331	0518801801	053342	MOLLA PER MARCHIO	SPRING FOR BRAND PLATE	
			Pagina 7	Page 7	
500	0853854205	007106	CARRELLO PORTA TEGLIE (P63)	TROLLEY (P63)	a-b-c-e-d-f
500	0853858702	*	CARRELLO PORTA TEGLIE (P80)	TROLLEY (P80)	g-h
501	0835865000	0C1631	RUOTA CON FRENO	WHEEL WITH BRAKE	
502	0835865100	0C1632	RUOTA	WHEEL	
503	0517868200	007108	MANIGLIA	HANDLE	
504	0H21503300	006309	PILETTA DI SCARICO	DRAIN	
			SONDE DI TEMPERATURA	TEMPERATURE PROBES	
	0830898900	0C0324	SONDA CELLA (L 400)	CAVITY PROBE (L 400)	
	0830899000	0C0325	SONDA BOILER (L 800)	BOILER PROBE (L 800)	
	0830899100	0C0326	SONDA BYPASS (L 1200)	BYPASS PROBE (L 1200)	