

PNC	Model	Ref	Group	Level	Page	Notes
190276	AOS061ECN2	p1	AOS	Level C	2...13	230V 3N Marine
236200	FCZ061EKA	U	FCZ	Level K	2...13	400V 3N 50Hz
236208	FCZ061EKAS	q1	FCZ	Level K	2...13	400V 3N 50Hz
236220	FCZ061EKN	V	FCZ	Level K	2...13	230V 3N
237200	FCZ061ETA	a	FCZ	Touch	2...13	400V 3N 50hz
237210	FCZ061ETH	b	FCZ	Touch	2...13	400V 3N 50Hz P80
237220	FCZ061ETN	c	FCZ	Touch	2...13	230V 3N
237300	FCZ061ETK	i1	FCZ	Touch	2...13	400V 3N 50hz UK version
238200	FCZ061EBA2	d	FCZ	Level B	2...13	400V 3N 50hz
238210	FCZ061EBH2	e	FCZ	Level B	2...13	400V 3N 50Hz P80
238220	FCZ061EBN2	f	FCZ	Level B	2...13	230V 3N
238230	FCZ061EBC2	g	FCZ	Level B	2...13	200V 3 60Hz Japan
238300	FCZ061EBK2	r1	FCZ	Level B	2...13	400V 3N 50hz
239200	FCZ061ECA2	h	FCZ	Level C	2...13	400V 3N 50hz
239210	FCZ061ECH2	m	FCZ	Level C	2...13	400V 3N 50Hz P80 model
239220	FCZ061ECN2	n	FCZ	Level C	2...13	230V 3N
239340	FCZ061ECAS	g1	FCZ	Level C	2...13	400V 3N 50/60 Hz
266200	AOS061EKA1	R	AOS	Level K	2...13	400V 3N 50Hz
266220	AOS061EKN1	S	AOS	Level K	2...13	230V 3N
266280	AOS061EKM1	T	AOS	Level K	2...13	208V 3 USA
266320	AOS061EKV1	f1	AOS	Level K	2...13	480 3 60HZ USA
266350	AOS061EKR1	a1	AOS	Level K	2...13	400V 3N 50/60HZ AUS
267011	AOS061ETJS	o	AOS	Touch	2...13	400V 3N 50hz
267060	AOS061ETAS	o	AOS	Touch	2...13	400V 3N 50hz
267200	AOS061ETA1	o	AOS	Touch	2...13	400V 3N 50hz
267210	AOS061ETH1	p	AOS	Touch	2...13	400V 3N 50Hz P80 model
267220	AOS061ETN1	q	AOS	Touch	2...13	230V 3N
267230	AOS061ETC1	r	AOS	Touch	2...13	200V 3 60Hz Japan
267240	AOS061ETE1	s	AOS	Touch	2...13	440V 3 Marine
267250	AOS061ETF1	t	AOS	Touch	2...13	400V 3 Marine
267280	AOS061ETM1	u	AOS	Touch	2...13	208V 3 USA
267300	AOS061ETK1	z	AOS	Touch	2...13	400V 3N UK version
267320	AOS061ETV1	w	AOS	Touch	2...13	480V 3 USA
267350	AOS061ETR1	b1	AOS	Touch	2...13	400V 3N 50/60HZ AUS
268001	AOS061EBS	o1	AOS	Level B	2...13	400V 3N 50/60HZ
268011	AOS061EBS	o	AOS	Level B	2...13	400V 3N 50/60HZ
268200	AOS061EBA2	B	AOS	Level B	2...13	400V 3N 50HZ

268210	AOS061EBH2	C	AOS	Level B	2...13	400V 3N 50Hz P80 model
268220	AOS061EBN2	D	AOS	Level B	2...13	230V 3N
268230	AOS061EBC2	E	AOS	Level B	2...13	200V 3 60Hz Japan
268240	AOS061EBE2	F	AOS	Level B	2...13	440V 3 Marine
268250	AOS061EBF2	G	AOS	Level B	2...13	400V 3 Marine
268260	AOS061EB12	l1	AOS	Level B	2...13	480V 3 Marine
268300	AOS061EBK2	H	AOS	Level B	2...13	400V 3N UK version
268350	AOS061EBR2	c1	AOS	Level B	2...13	400V 3N 50/60HZ AUS
269200	AOS061ECA2	L	AOS	Level C	2...13	400V 3N 50hz
269210	AOS061ECH2	M	AOS	Level C	2...13	400V 3N 50Hz P80 model
269220	AOS061ECN2	N	AOS	Level C	2...13	230V 3N
269240	AOS061ECE2	m1	AOS	Level C	2...13	440V 3 Marine
269250	AOS061ECF2	n1	AOS	Level C	2...13	400V 3 Marine
269280	AOS061ECM1	Q	AOS	Level C	2...13	208V 3 USA
269300	AOS061ECK2	O	AOS	Level C	2...13	400V 3N UK version
269320	AOS061ECV1	e1	AOS	Level C	2...13	480 3 60HZ USA
269330	AOS061ECY2	P	AOS	Level C	2...13	400V 3N Bakery
269340	AOS061ECAS	h1	AOS	Level C	2...13	400V 3N
269350	AOS061ECR1	d1	AOS	Level C	2...13	400V 3N 50/60HZ AUS

Pag	Index	Indice	Note
3	Oven cabinet and door.	Cella forno e porta	
4	Water system	Impianto idraulico	
5	Boiler	Boiler	
6	Electrical components	Componenti elettrici	
7	Accessories	Accessori	
8...13	Spare parts list	Lista ricambi	

Brand/Marchio: All
Factory code: 9PDD

Model	All								
Table	875400T00		Page	3	Oven cabinet and door				
Pos.	Spare Part	Alias Code	Repl. by	S	Info	Kit	Techn. Bulletin	Description	Notes
0001	0C6177	0530891301						LID; ONE 061-101E	
0002	0C6173	0530890801						RIGHT SIDE; ONE 061	
0003	0C6189	0530892600						BACK PANEL; ONE 061	
0003	0C6193	0530893000			D			BACK PANEL; ONE 061 MARINE	for Marine models
0004	0C6195	0530893200						LEFT SIDE; ONE 061	
0005	0C4233	0831842202		S				FOOT; DIA.44,5; INOX	up to 2012/18 Up to 2007/52
0005	0C4823	0806872300						ADJUSTABLE FOOT; 2"INOX MARIN; 135-210MM	from 2012/19 for Marine models
0005	0C4892	0831850900						FOOT; 2"	From 2008/01
0006	0C4234	0806847803						PLATE; ASSY,UPPER AOSQ	
0007	0C4235	0806861600	0C9574					PLATE; ASSY.LOWER 6-10 AOSQ	up to 3341...
0007	0C9574	0510400000		S				LOWER HINGE	from 3351...
0008	0C6395	0873869802		S				DOOR GLASS; INSIDE; LW 6 AOSQ	
0009	0C6051	0518806205						SPRING; FOR GLASS	
0009	0C6600	0879400404						DOOR ASSEMBLY	
0009	0C6605	0879400A04						DOOR ASSEMBLY	for Marine models
0010	0C4478	0806859202		S				PROFILE; EST. LW06 AOSQ	
0011	0C4942	0574818301						DOOR GLASS; EXT; ONE 061	for Group FCZ
0011	0C6558	0574400100						DOOR GLASS; 644X421MM; EXTERNAL	for Group AOS
0012	0C4088	0543839700		S		+		GASKET	
0013	006976	0543828001		S				SHOCK ABSORBER	
0014	007007	0806822000		S				HINGE	
0015	0C4089	0835871801	0C4477					LOCKING MECHANISM	
0016	0C4237	0510824200		S				SUPPORT; LW06-10 AOSQ	
0017	0C4090	0548871501		S				HANDLE; LW06-10 AOSQ	
0018	0C4238	0516896401	0CA756					NUT; FOR CATCH AOSQ	
0019	0C4091	0546822600		S				PLUG; LW06-10 AOSQ	
0020	0C4092	0806859900		S				CATCH	
0021	049627	0699603700		S				MAGNET	
0022	0C4239	0528869501						BOWL; LW06-101 AOSQ	
0023	003926	0147098067	0CB101			+		SILICONE SEALANT - RED RTV 106; 310 ML	
0023	0C1496	0543833900		S	A			DOOR GASKET; 475X450MM	
0024	0C4618	0831846702						SUCTION WALL; AOSQ 061 ELT	
0025	0C3423	0518807301		S				SPRING; SUCTION WALL	
0026	0C1740	0518808600		S				FILTER	
0027	049621	0654600000		S		+		REED SWITCH	
0028	0C4240	0831831000	0CB214		A			CORE PROBE; AOSQ T.C.MULTIPOINT	for TOUCH Level

Model	All								
Table	875400T00		Page	3	Oven cabinet and door				
Pos.	Spare Part	Alias Code	Repl. by	S	Info	Kit	Techn. Bulletin	Description	Notes
0028	0C4241	0831830700	0CB213	S	A			CORE PROBE; SINGLE POINT AOSQ	from 7401 for Level B , C e K
0028	0CB213	0830407501		S	A			CORE PROBE; SINGLEPOINT	up to 7391 for Level B , C e K
0028	0CB214	0830407601		S	A			CORE PROBE; MULTIPOINT	up to 7391 for TOUCH Level
0029	0C4822	0518816600						SPRING	from 7401
0030	0C4242	0856814000		S				DRIP TRAY; 1/1 AOSQ	
0031	0C4243	0806858800						HOSE	
0032	006991	0516855300						NUT	
0033	0C4872	0543842600		S				PLUG; FOR SENSOR	for Level TOUCH e B
0034	020997	0214105101		S		+		LOCK NUT	
0035	002700	0508838701		S		+		WASHER	
0036	002624	0543816300				Kit		GASKET; SET 50 PCS	
0037	002623	0516809400		S		+		PIPE FITTING	
0038	0C8561	0518818000		S				SPIRAL SPRING	
0041	0C4244	0806857201				+		FLANGE; FOR LAMBDA SONDE	for TOUCH Level
0042	0C4093	0543838300		S		+		GASKET	
0044	0C4094	0543841300		S				GASKET	
0045	0C6351	0806873000						TUBE; WITH FLANGE	for Level B
0046	007005	0543828901		S				GASKET	
0047	006998	0611806001		S	A			MOTOR ;190W 230 V 50/60 HZ; 4/6 POLES	for Level TOUCH, B e K
0047	0C1474	0611807300		S				MOTOR; 190W 230V 50/60 HZ 4/6 P; USA	for 208V,240V
0047	0C5287	0611809000		S	A			MOTOR; 1F 4P 190W 200-240V	for Level C
0047	0C6936	0611400100						MOTOR; 480V-190W	for 480V
0048	002873	0543816700		S		+		O-RING; ØI=MM.28,17X3,53	
0049	002699	0516808902		S		+		BEARING; FOR MOTOR SHAFT	
0050	0C4138	0538815400		S		+		FLANGE	
0051	0C7029	0835400C00		S	A			FAN BLADE	
0052	006984	0617823301	0C5362		A			HEATING ELEMENT; 3,2 KW 400V	for 400V models - up to 138...
0052	006986	0617826300	0C5363					HEATING ELEMENT; 3,2 KW 230V	for 230V models
0052	0C0947	0617826400	0C7053					HEATING ELEMENT; 3,2KW 440V	for 440V models - up to 115
0052	0C1476	0617829100						HEATING ELEMENT; 3,2KW UL ; USA	for 208V USA
0052	0C1498	0617829700						HEATING ELEMENT; 3,2KW 240V; USA	for 240V USA
0052	0C6025	0617838800	0C6984		D			HEATING ELEMENT; 200V-3200W; W/PIVOT	for 200V models
0052	0C6500	0617400700	0C5362		A	+		HEATING ELEMENT; 400V-3200W	for 400V models - from 139...
0052	0C6943	0617400500						HEATING ELEMENT; 480V-3200W	for 480V USA
0052	0C7053	0617400P00			A			HEATING ELEMENT; 440V-3200W	for 440V models - from 116
0052	0CA331	0617400501						HEATING ELEMENT; 480V 3200W; USA VERSION	for 480V marine

Model	All								
Table	875400T00		Page	3	Oven cabinet and door				
Pos.	Spare Part	Alias Code	Repl. by	S	Info	Kit	Techn. Bulletin	Description	Notes
0053	002689	0543816501		S		+		HEATING ELEMENT GASKET	
0054	007002	0527834500						ANGLE	
0055	006256	0503891801		S				BLADE; FOR FIXING HEATING ELEMENT	
0056	007001	0527834400						SUPPORT	
0057	0C4857	0527898900						PLAQUE	for Level C e K
0058	0C6296	0516892000						PIVOT; FOR CORE PROBE	
0059	0C4974	0856828300		S				WATER PIPE; ONE 061 LIV.C	for Level C e K
0060	0C6228	0516887101		S				PIPE FITTING	for Level C e K
0061	0C6465				A	Kit	PDD2011-10	LAMBDA PROBE; KIT	for level Touch
0062	0CA733	835402M00		S		+		DOOR CLOSING ASSY; 6-10	From 6091...
0062	0CA757			S		Kit		DOOR CLOSING ASSY; KIT	Up to 6081...
0063	0C6569	0830400500		S				DOOR HANDLE	for AOS Group
0063	0C6572	0830400600		S				HANDLE; ASSY	for FCZ Group
0064	0C7028	0830400N00		S	A			SENSOR	Up to 2012/43
0065	0C6539	0830899101		S	A			THERMOCOUPLE PROBE; L=1100MM; STRAIGHT	From 2012/44
0066	0C7016	0543400900		S		+		GASKET; ØE=74MM; ØI=17MM; H=12,5MM	
0067	002692	0543816601		S		+		CAP; DESCALING LOAD IN THE BOILER	
0068	0C4965	0543843201		S				BUFFER	
008a	0C6575	0850400N00						DOOR CHASSIS; LW061	

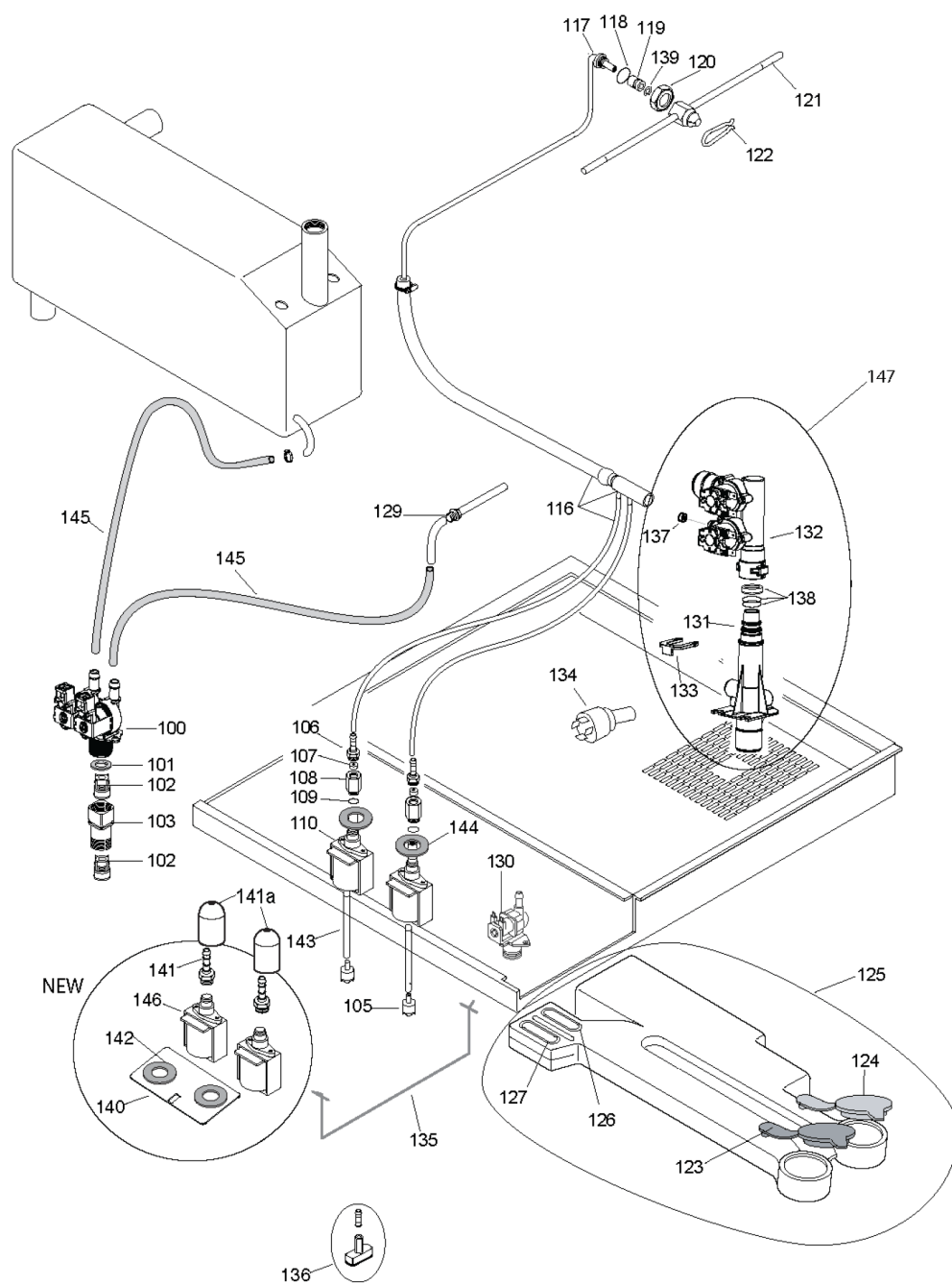

Model	All									
Table	875400T00		Page	4		Water system				
Pos.	Spare Part	Alias Code	Repl. by	S	Info	Kit	Techn. Bulletin	Description	Notes	
0100	0C5385	0835872300		S		+		HOSE CLAMP; DN 16X8		
0100	0C5516	0696808300		S	A			WATER SOLENOID VALVE;2 WAYS/180 2,5L/MIN	for Level TOUCH e B	
0100	0C5829	0544819400	0C4832			+		TUBE; BLU; 10X17; BY METER		
0101	0C4096	0543840600		S		+		FILTER GASKET		
0102	0C2312	0549801800		S		+		NONRETURN VALVE		
0103	0C2313	0516879400		S		+		PIPE FITTING	for Level TOUCH e B	
0105	0C1155	0831811400		S				FILTER		
0106	0C4198	0516896101		S		+		RUBBER HOLDER; G1/4" DIA 4 MM		
0107	0C1117	0544809000		S		+		NONRETURN VALVE		
0108	0C1116	0516871900		S		+		FITTING; RINSE AND DETERGENT PUMPS		
0109	0C1935	0543832300		S		+		O-RING; ØI=6,75X1,78 MM		
0110	0C2309			S		+		TUBE; BY METER		
0110	0C2341	0680801201	0CA120					PUMP		
0110	0C2342	0680801301		S	A			ELECTRIC PUMP; 120V 60HZ 32W	for USA models	
0116	0C6202	0805400200		S				MANIFOLD; ASSY; C.S.ONE 061-101		
0117	0C6031	0806871100		S				DUCT; ASSY		
0118	0C4201	0543841400		S				GASKET; 17X22X1,5		
0119	0C4467	0516898301		S		+		BUSHING; FCS 6		
0120	0C4202	0878400900		S				LOCK NUT; INOX M16X1.5X6H		
0121	0C5503	0806873900	0C8317					WASH ARM; ASSY; L=422MM		
0122	007026	0518807100		S				SPRING		
0123	0C1151	0544808100		S				PLUG BLU		
0124	0C1152	0544808200		S				RED CAP		
0125	0C4426	0873857102		S				RESERVOIR; ASSY		
0126	0C1154	0544808900		S				WALL RED		
0127	0C1153	0544808400		S				WALL BLU		
0129	007012	0H22982600		S				PIPE	for Level TOUCH e B	
0129	0C4977	0856828600		S				WATER PIPE; ONE 061-101-201 LIV. C	for Level C e K	
0130	0C5515	0696808200		S	A			WATER SOLENOID VALVE; 1 VIA/180°	for Level C e K	
0131	0C6370	0831857200		S				MANIFOLD; ASSY		
0132	000000	0696400700							for Level TOUCH, B ,K	
0132	000000	0696400A00							for Level C	
0132	0C6374	0696808600			D		PDD2012-17	WATER DISTRIBUTOR; 2 OUTPUP; 230V 50/60H	for Level TOUCH USA	
0133	0C6222	0546825100		S				SAFETY DEVICE		
0134	0C6217	0646817201		S	A			PRESSURE SWITCH; GP600		
0135	0C5426	0513805000		S				STIRRUP		

Model	All								
Table	875400T00		Page	4	Water system				
Pos.	Spare Part	Alias Code	Repl. by	S	Info	Kit	Techn. Bulletin	Description	Notes
0136	0C6467			S		Kit		TANK SUPPORT; KIT	
0137	0C6375			S		Kit		FLOW REDUCER; KIT 4PCS	
0138	061303			S		+		RING	
0139	0C6421	0219035015		S		+		SPRING RING	
0140	0C7924	0505401R00		S				FIXING PLAQUE	
0141	0C8348	0544400C01	0CA348					RUBBER HOLDER; DIA.5MM 1/8"	Up to 5151...
0141	0CA348	0544400C02		S				RUBBER HOLDER; Ø5-1/8' WITH O-RING	From 5161...
0142	0C7925	0543400R00		S				CABLE GROMMET; ØINT 24.6 ØEST 38	
0143	0C2309	0546814600		S		+		TUBE; BY METER	
0144	005382	0246530100		S		+		GROMMET; DIA.22	
0145	0C5829	0544819400	0C4832			+		TUBE; BLU; 10X17; BY METER	
0146	0C8347	0686400100	0CA120					PUMP; 230-240V 50-60HZ; UL	Up to 4441...
0146	0CA112	0686400201	0CA120					PUMP;230V/50HZ 240V/60HZ UL;CLEANING SY	From 4451...
0147	0C3464	0835870400						PRESSURE REDUCER; 3/4"	
0147	0C5562	0831854100	0C8316					FEEDER HOSE; DIA 3/4" L=150 CM	
0147	0C8683	0835400L00		S				WATER INLET GROUP; 220 240V UL	
0147	0C8684	0835400M00		S				WATER INLET GROUP; 220 240V UL	For level C
141a	0C9538	0546400J00						PROTECTING CAP; BLACK	

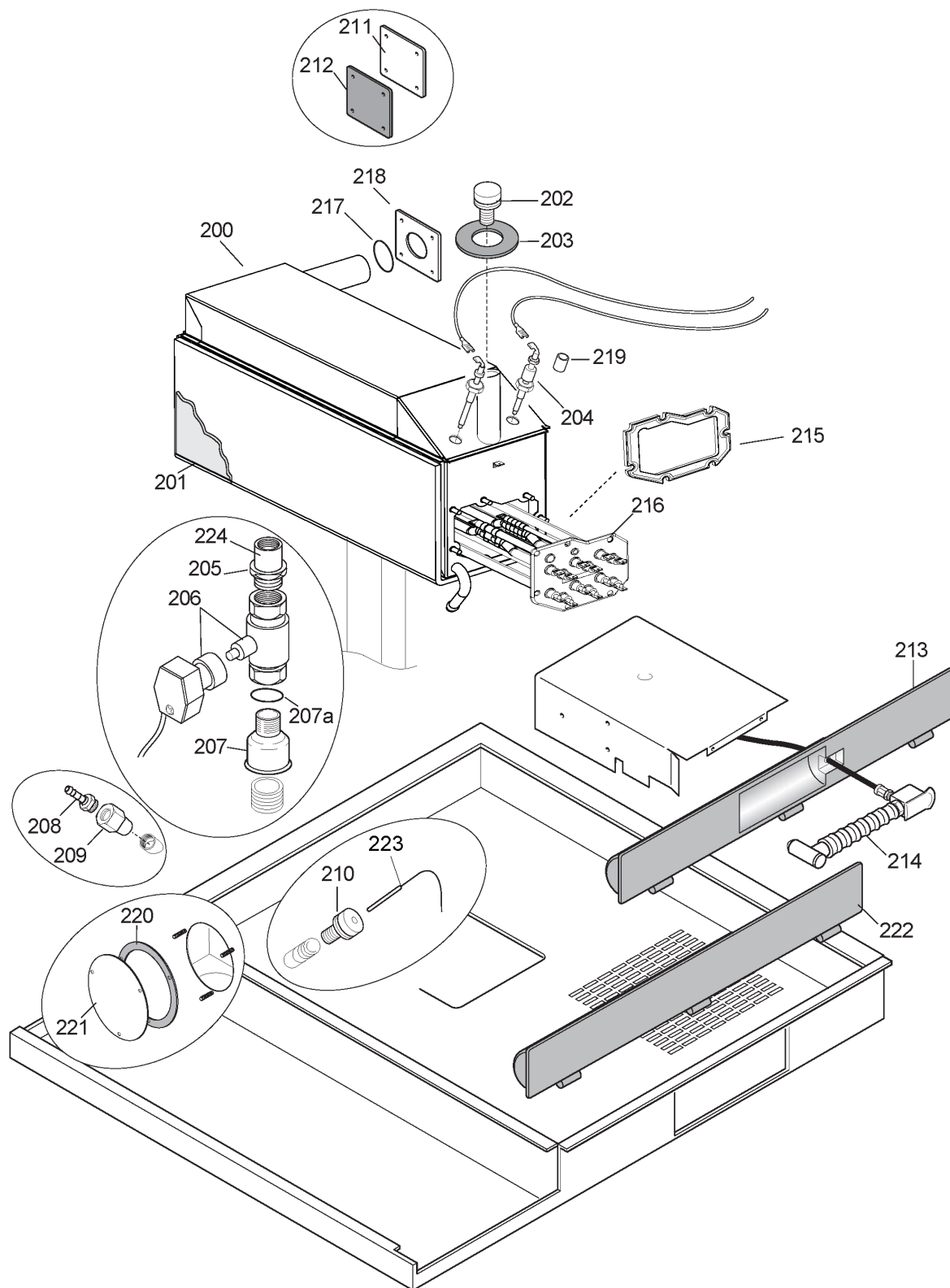

Model	All									
Table	875400T00		Page	5	Boiler					
Pos.	Spare Part	Alias Code	Repl. by	S	Info	Kit	Techn. Bulletin	Description	Notes	
0200	000000	0878401000							i1	
0200	0C9662	0878401100		S	A			BOILER; KIT; ELT 6-101	for Level TOUCH e B	
0201	0C5836	0569806900		S				BOILER INSULATION; ELT ONE 061-101	for Level TOUCH e B	
0202	002692	0543816601		S		+		CAP; DESCALING LOAD IN THE BOILER	for Level TOUCH e B	
0203	002634	0543817500	0C7016					BUFFER	for Level TOUCH e B	
0203	0C4965	0543843201		S				BUFFER	for Level C e K	
0204	007033	0830890500		S	A	+		LEVEL PROBE; BOILER	for Level TOUCH e B	
0205	007117	0516809501		S				CONNECTION	for Level TOUCH e B	
0205	0C3678	0638893101		S		+		CABLE; SHIELDED FOR PROBE	for Level TOUCH e B	
0206	0CB250	0689400000		S				MOTOR-OPERATED VALVE; 3/4" 230V 50/60HZ	for Level TOUCH e B	
0206	0CB251	0689400500		S				MOTOR-OPERATED VALVE; 3/4" USA 230V 50/6	for Level TOUCH USA	
0207	000000	0544820300							for Level TOUCH e B	
0207	0C3847	0511820300		S				REDUCING SLEEVE; 1"1/4F-3/4"M	for Level TOUCH e B	
0207	0C5549	0835874500	0C9201					CLAMP	for Level TOUCH e B	
0208	0C1626	0516872000		S				RUBBER HOLDER		
0209	0C4099	0516879600		S		+		NOZZLE; 1/4"FD3.5-3/8"M	for Level TOUCH e B	
0210	0C4872	0543842600		S				PLUG; FOR SENSOR	for Level TOUCH e B	
0211	0C4856	0527898700						FLANGE	for Level C e K	
0212	0C4963	0543842800		S				GASKET; FOR BOILER	for Level C e K	
0213	0C4532	0546815103						FRONT PANEL; LOWER; 6-10 1/1 AOSQ	for Level TOUCH and level B P80 models	
0214	0C4248	0873881200		S				SHOWER UNIT; AOSQ	for Level TOUCH (noUK version), Level B P80 models	
0214	0CA407	0875402G01						SHOWER UNIT; ONE 6-10 1/1; UK VERSION	o,z,i1 - from 5211...	
0215	0C5834	0543844800		S		+		GASKET; BOILER HEATING ELEMENT	for Level TOUCH e B	
0216	0C5820	0617837000						HEATING ELEMENT; 208V-9000W	for 208V USA models	
0216	0C5823	0617837600						HEATING ELEMENT; 240V-9000W	for 240V USA models	
0216	0C5839	0617836300		S	A			HEATING ELEMENT; 400V-9000W	for 400V models	
0216	0C5842	0617837300		S	A			HEATING ELEMENT; 230V-9000W	for 230V models	
0216	0C5845	0616838200		S	A			HEATING ELEMENT; 440V-9000W	for 440V models	
0216	0C6023	0617836800						HEATING ELEMENT; 200V-9000W	for 200V models	
0216	0C6938	0617400000						BOILER HEATING ELEMENT; 480V-9000W	for 480V USA models	
0217	002874	0527898600		S		+		O-RING; ØI=31,34X3,53 MM	for Level TOUCH e B	
0218	0C4821	0527898600		S		+		FLANGE	for Level TOUCH e B	
0219	055347	0515857001		S		+		SPACER; H=11,5MM	for Level TOUCH e B	
0220	0C7033	0543400000		S				GASKET	for level TOUCH	
0221	0C3443	0J89061403						WASHER; FOR DOOR	for Level TOUCH	
0222	0C8597	0546821401						FRONT PANEL	Level C, B e K	

Model		All							
Table		875400T00		Page	5	Boiler			
Pos.	Spare Part	Alias Code	Repl. by	S	Info	Kit	Techn. Bulletin	Description	Notes
0223	0C6539	0830899101		S	A			THERMOCOUPLE PROBE; L=1100MM; STRAIGHT	for Level TOUCH e B
0224	0C5283	0544820101	0C5006					HOSE; L=450 D.I=29/SP.5 -EPDM-	
207a	002874	0543816800		S		+		O-RING; ØI=31,34X3,53 MM	for Level TOUCH e B

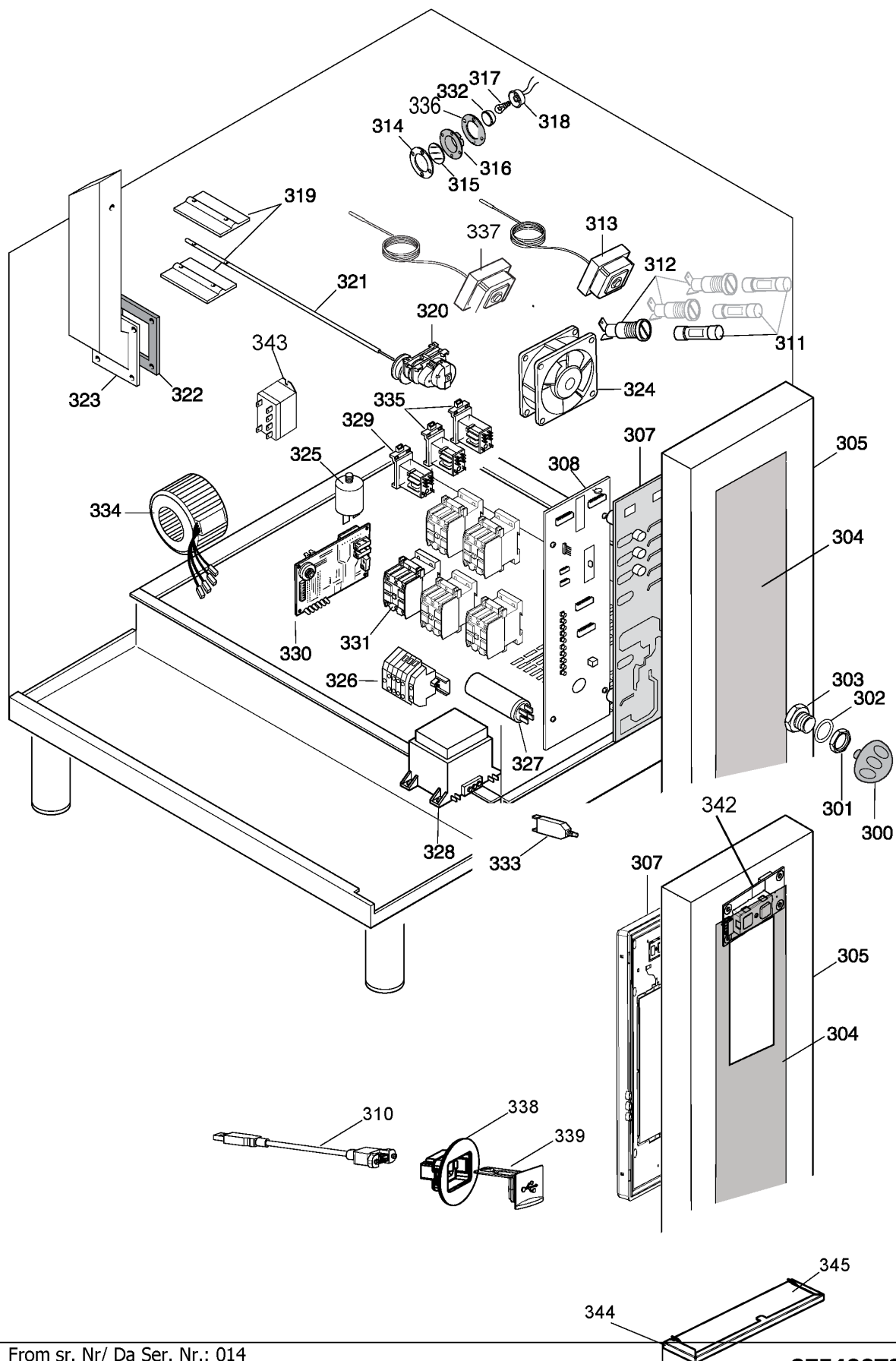

From sr. Nr/ Da Ser. Nr.: 014
From status level / Da scatto: 07

Page: 6

Ed. 2018 06

Doc. Nr.: **875400T00**

Model	All									
Table	875400T00		Page	6	Electrical components					
Pos.	Spare Part	Alias Code	Repl. by	S	Info	Kit	Techn. Bulletin	Description	Notes	
0300	0C4875	0548872200		S				KNOB; BLACK	up to 2010/42 Level C, B	
0300	0C5600	0806874001	0C4875					KNOB	Level C, B	
0301	051263	0214114900		S				LOCK NUT	from 2010/43 Level C, B	
0302	002727	0508836400		S				WASHER	Level C, B	
0303	002662	0516807301		S				BUSH	Level C, B	
0304	000000								for Level C Bakery	
0304	0C4948	0675855002						ADHESIVE MEMBRANE; ONE; LIV.B	for Level B FCZ Group	
0304	0C6548	0548400403						ADHESIVE MEMBRANE	for TOUCH AOS Group	
0304	0C6551	0548400B00						ADHESIVE MEMBRANE	for TOUCH FCZ Group	
0304	0C6552	0548400D01						ADHESIVE MEMBRANE	for Level B AOS Group	
0304	0C6555	0H00						ADHESIVE MEMBRANE	for Level C AOS Group	
0304	0C8083	0548401800						ADHESIVE MEMBRANE; ONE 06 LIV.C	for Level C FCZ Group	
0304	0C8705	0548401F00						ADHESIVE MEMBRANE; TOUCHSCREEN 6 "K"	For Level Touch "K"	
0305	0C4899	0873895402						CONTROL PANEL; ASSY; ONE 061 LIV.B	for Level B FCZ Group	
0305	0C4900	0873895502						CONTROL PANEL; ASSY; ONE 061 LIV.C	for Level C FCZ Group	
0305	0C4930	0831844900						AIR FILTER; LW 061-101 AOSQ		
0305	0C6580	0875401604						CONTROL PANEL WITH MEMBRANE	AOS Group for TOUCH AOS Group	
0305	0C6581	0870400201						CONTROL PANEL; 061 LIV.B	for Level B AOS Group	
0305	0C6590	0870400D00						CONTROL PANEL	for TOUCH FCZ Group	
0305	0C6591	0870400F00						CONTROL PANEL; 061 LIV.C	for Level C AOS Group	
0305	0C8713	0875401W00						CONTROL PANEL; COMPLETE W/ MEMBRANE	For Level Touch "K" - AOS Group	
0307	0C0041	0675838802		S	A			USER INTERFACE; LIV B	for Level B	
0307	0C4891	0675854600			D		PDD2012-16	USER INTERFACE BOARD	for Level C	
0307	0C6571	675400A00	0CA070					USER INTERFACE BOARD; COPUI40-T	for Level TOUCH,K - up to 2441...	
0307	0C7350	0675854602		S	A			USER INTERFACE BOARD	For Level C (start s/n 120...)	
0307	0C8805	675400P01	0CA070					USER INTERFACE BOARD	for Level TOUCH,K - from 2451 - up to 4481...	
0307	0CA070	675400P06		S				USER INTERFACE BOARD; COPUI40-T (REV5)	for Level TOUCH,K - from 4491...	
0308	000000	0675400206							for level B	
0308	0C0042	0675837818		S	A	+		POWER BOARD; COP20-A; LIV A/ B/C LW	for level C	
0308	0C3750	0546814001	0C3751			+		SPACER; 6.6		
0308	0C6564	0633847400		S		+		SHIELDED CABLE	for TOUCH level	
0308	0C6570	0675400801	0CB546	S	A			MOTHERBOARD; COP20-T SW1.60	for TOUCH , K level	
0310	0C6565	0638400P00						EXTENSION CABLE	for TOUCH level	
0310	0C6566	0638400Y00				+		USB EXTENSION; L=340MM	for TOUCH level	
0311	058871	0652800901		S		+		FUSE; 6,3A; 5X20; QUICK ACTING		
0311	0C1480	0652803300		S				FUSE; 5*20 6,3A T; USA	for USA models	

Model	All								
Table	875400T00		Page	6	Electrical components				
Pos.	Spare Part	Alias Code	Repl. by	S	Info	Kit	Techn. Bulletin	Description	Notes
0311	0C2230	0652805100		S				FUSE; 6,3*32 FAST 6,3A 500V OMEGA GF6322	for Marine models
0311	0C2236	0652805200		S				FUSE; 1.6A FAST 5X20 WEBER 0401601	for 200V Japan models
0311	0C2301	0652803900		S		+		FUSE; OMEGA 800MA (COD. ST22180)	
0311	0C3650	0652804900	0C3651			+		FUSE; 6,3X32 FAST 3,15A 500V	for Marine models
0311	0C4996	0652806100		S	A			FUSE; 3,15A 5X20; TIME-LAG	for e1,f1 (USA models)
0311	0C6034	0652803100				+		FUSE; TIME-LAG; 5X20 T1.6A	for 200V Japan models
0311	0C6946	0652400000		S				FUSE; 500V-3,15A; 6,3X32MM	For 480V
0312	0C2228	0652804800	0CB130					FUSE CARRIER; SCHURTER FEC 0031.1631+003	for Marine models
0312	0F0031	0652802100	0CB128					FUSE HOLDER; SET 2PCS	
0313	006314	0646810802		S				SAFETY THERMOSTAT; 338 C	for USA models and I1
0313	007042	0646812200		S	A			SAFETY THERMOSTAT; 357°C	
0314	002628	0508840801		S		+		FLANGE	
0315	002627	0574804900		S		+		LAMP GLASS	
0316	002626	0543842000		S		+		LAMP HOLDER GASKET	
0317	0C4396	0660808300			A			HALOGEN LAMP; 12V-10W 300GR C.	Up to 4361...
0317	0C9877	0660400100		S		+		HALOGEN LAMP; 12V 10W G4	From 4371...
0318	007055	0660806401		S				LAMP HOLDER	
0319	007081	0508896801		S		+		JALOUSIE	
0320	0C5501	0680802300	0C0883					GEARMOTOR; 230V-50HZ	Up to 219...
0320	0C5502	0680802400	0C8695					GEARMOTOR; 24V-60HZ; USA	Up to 244... - for USA models
0320	0C8687	0680400100	0C8692		A	+		GEARMOTOR; 230V 50HZ	From 220...
0320	0C8695	0680802B00		S				GEARMOTOR; 240V 60HZ; USA	From 245... - for USA models and pos. L1
0321	0C5525	0856832702						STEM; 6-10 1/1 ELECTRIC	
0322	007053	0543828600		S		+		GASKET	
0323	0C5527	0831855100						AIR DUCT; ASSY; 6 1/1 ELETRIC	
0324	0CB143	0682400700		S				FAN; WITH CABLE L=250mm	
0325	049303	0694605400		S		+		RADIO INTERFERENCE FILTER; 250V 50/60HZ	not for Marine e USA
0326	058875	0639805201						TERMINAL BOARD	
0326	0C6028	0639813100			D			TERMINAL BOARD; TXM60	for Japan models
0326	0F0035	0639808700		S				TERMINAL BOARD	for USA models
0327	047541	0694604400		S				CAPACITOR; 12,5MF	for Level K, Touch, Ae B - not for USA models
0327	0C5526	0694806000		S				CAPACITOR; 8 MF	for Level C – not marine and USA models
0328	007046	0624807100	0C9865					TRANSFORMER;100/200/230V 12/24V 50/60HZ	For Japan models
0328	0C0949	0624807700						TRANSFORMER	for Marine models except for I1
0328	0C6895	0624400100	0C6400		A			TRANSFORMER; 70VA 230V 11.5/24V 30/40VA	Up to 3291 except for Japan, USA and Marine models
0328	0C9557	0624400900	0C6400			+		TRANSFORMER; 100VA 230/10-24V 50-50VA	From 3301 except for Japan, USA and Marine models

Model	All								
Table	875400T00		Page	6	Electrical components				
Pos.	Spare Part	Alias Code	Repl. by	S	Info	Kit	Techn. Bulletin	Description	Notes
0329	058857	0648803001		S		+		RELAY	for Level TOUCH e B
0329	088267	0648722900		S				RELAY; COIL 200-240VAC	for Level TOUCH USA
0330	007047	0624807002		S	A	+		POWER SUPPLY BOARD; LAMBDA PROBE	for Level TOUCH
0331	006879	0648807400		S	A	+		CONTACTOR; 220-240V 50HZ/240-264V 60HZ	for 200V, 208, 230V,240V
0331	088477	0648807300		S	A			CONTACTOR; 220-240V 50HZ/240-264V 60HZ	
0331	088557	0648400000		S	A	+		CONTACTOR; 220-230V 50HZ/240V 60HZ	For 480V
0332	0C4459	0509803900		S		+		LAMP CAP	
0333	0F0045	0648805200						SWITCH; 240V-1,5A	for Marine models
0334	0C6945	0624400002		S	A			TRANSFORMER; 450VA 12/24/120/208/220/240	For USA models and I1
0335	056466	0648802601		S				RELAY	for Level TOUCH USA
0336	0C5451	0543843500		S		+		LAMP HOLDER GASKET	
0337	006433	0646810902		S	A			SAFETY THERMOSTAT; 150 C	USA (touch and B) and I1
0337	0C2983	0646814900		S	A			OVERTEMPERATURE LIMITER; 140GR 3P	for Level TOUCH e B except for USA and I1
0338	0C6547	0546400200						BOWL; FOR USB	for TOUCH level
0339	0C6546	0541400A00						PLUG; PER USB	for TOUCH level
0342	0C8033	0675858601		S				BUTTON; 0/I; TOUCH	for TOUCH level
0343	088267	0648722900		S				RELAY; COIL 200-240VAC	
0344	0C4934	0831851003		S				AIR FILTER; 061-101 'ONE'	not for q1
0345	000000	0549400J00							

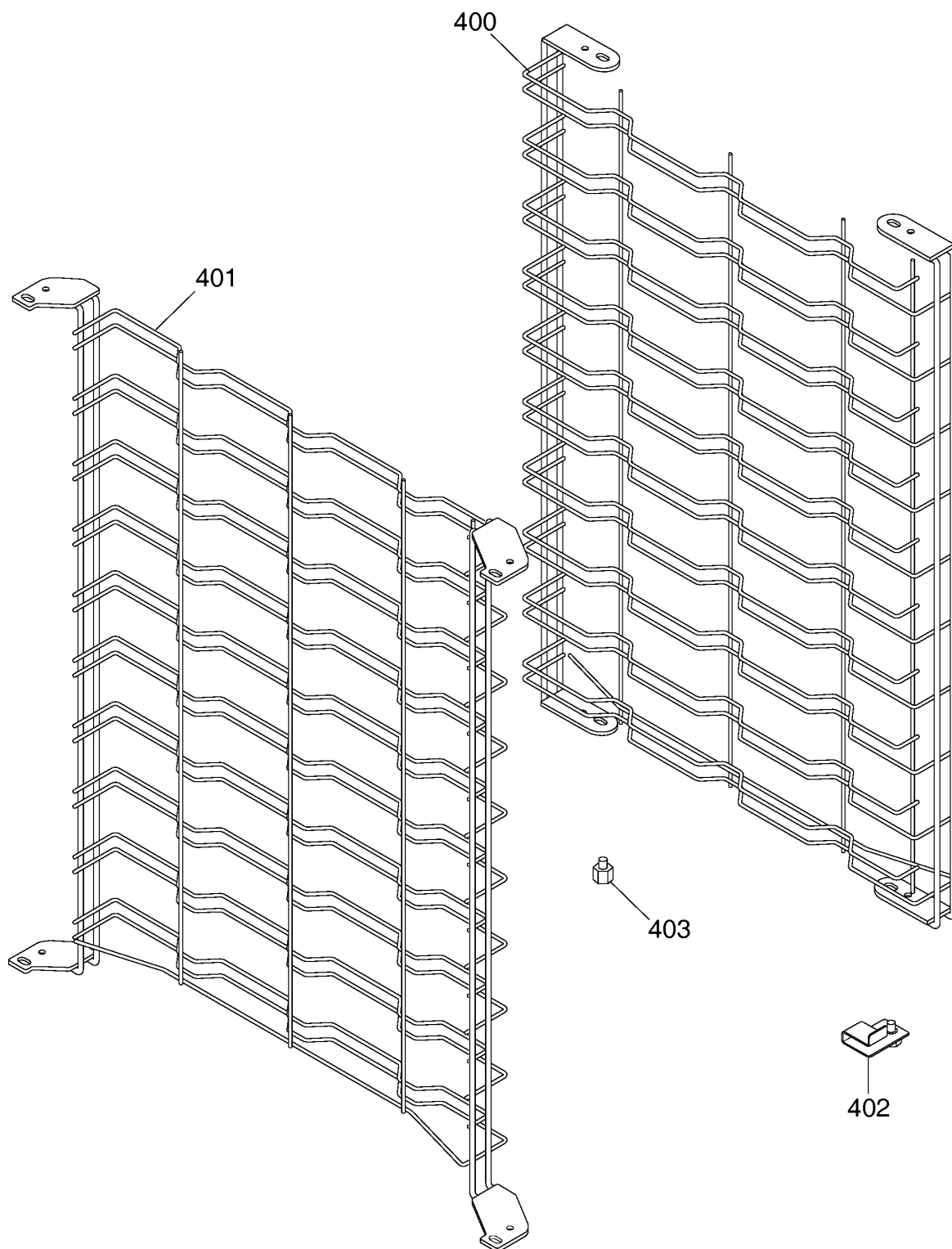

Model	All									
Table	875400T00		Page	7	Accessories					
Pos.	Spare Part	Alias Code	Repl. by	S	Info	Kit	Techn. Bulletin	Description	Notes	
0400	0C5015	0831852402						CHROME GRID; DX ONE 061	for P80 models	
0400	0C5018	0831850400						CHROME GRID; DX ONE 061		
0401	0C5014	0831852302						CHROME GRID; SX ONE 061	for P80 models	
0401	0C5019	0831850500						CHROME GRID		
0402	0C4961	0806872800		S				SUPPORT		
0403	0C0325	0830899001		S	A			TEMP.PROBE; THERMOCOUPLE; L=85CM; BOILER	for Level TOUCH e B	
0403	0C1567	0527839102						SUPPORT; RH	For Marine Version	
0403	0C1568	0527839202						SUPPORT; LH	For Marine Version	
0403	0C3459	0853853405						PAN HOLDER STRUCTURE; ASSY LW6	For Marine Version	
0403	0C5620	0511828100		S				BAKING PAN SUPPORT		
0403	0C6539	0830899101		S	A			THERMOCOUPLE PROBE; L=1100MM; STRAIGHT	for Level TOUCH e B	
0403	0C7028	0830400N00		S	A			SENSOR		
0403	0C9499			S		Kit		OVEN DRAIN HOSE; KIT		
0403	0CB434				D			BIANNUAL MAINTENANCE KIT OVEN-ELECTRIC 6	12+23+42+53+215+316+317+336+0CA120+0Q0006+0C9992	
0403	0CB435				D			YEARLY MAINTENANCE KIT OVEN-ELECTRIC 6 1	12+23+42+48+49+53+207a+215+316+317+336+0CA120+0Q0006+0C9992	

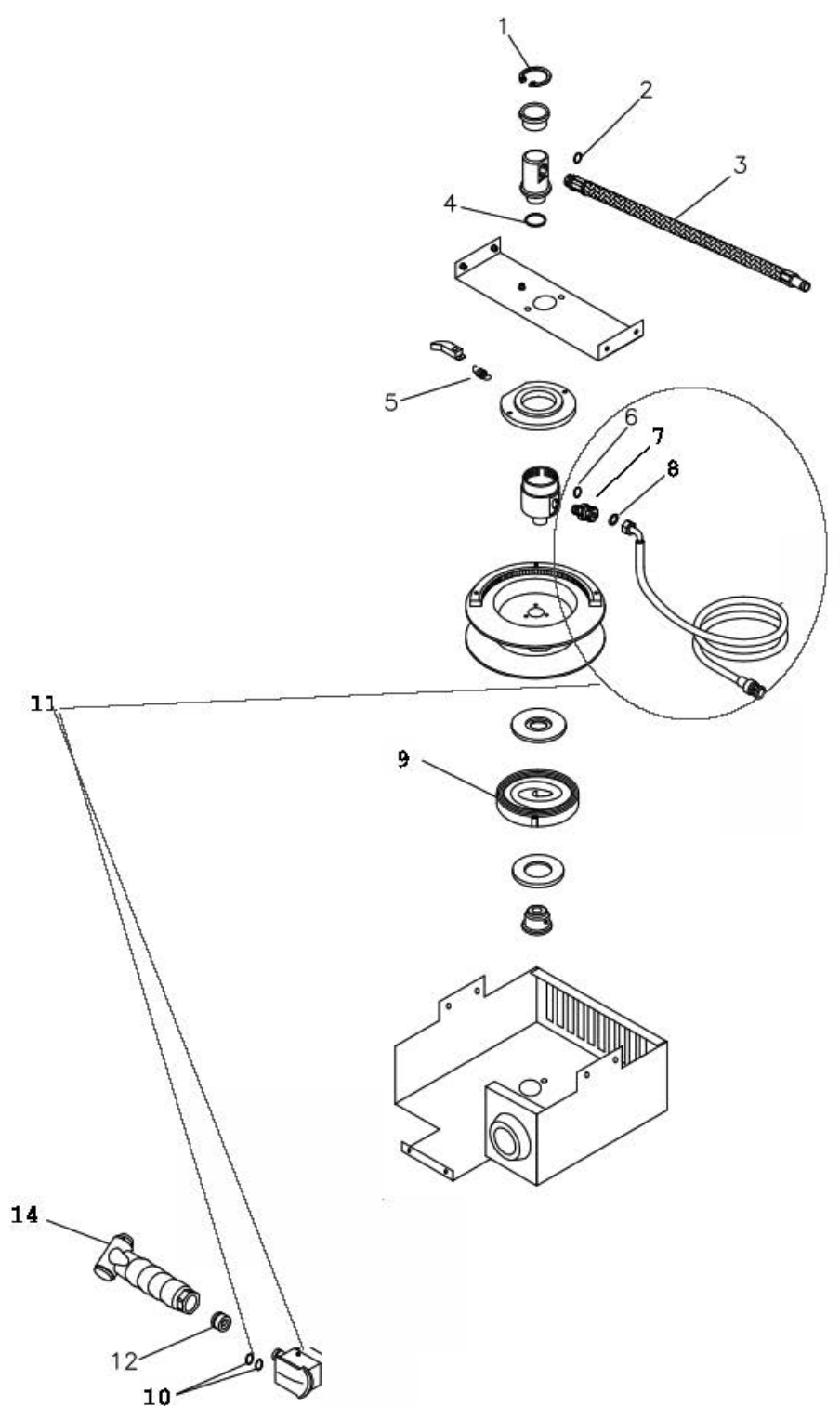

<i>Pos</i>	<i>Factory Code</i>	<i>Spare code</i>	<i>Descrizione</i>	<i>Description</i>	<i>Ref./Note</i>
1		0C4538	Anello elastico (seeger) inox	Spring Clip, S/S	
2+4+6+8+10		0S0847	Kit O-Ring +guarnizioni	O-Ring/Gaskets kit	
2+3		0C5358	FLEX treccia inox non rivest.d.12 L.100cm attacco rapido diam.10mm con o-ring 6x1,5	Flexible Hose, S/S braid, dia.12mm, L.100cm, connection diam. 10mm with o-ring 6x1,5	
2+3		0S1255	FLEX treccia inox non rivest.d.12 L.100cm attacco rapido diam.8mm con o-ring 6x1,5 (versione solo per colonna acqua in plastica)	Flexible Hose, S/S braid, dia.12mm, L.100cm, connection diam. 8mm with o-ring 6x1,5 (version only for plastic water column)	
5		0C2786	Molla per dente Reel	Compression spring, harmonic steel	
7		0S1260	Raccordo G3/8" tubo-albero con o- ring 2031	Junction G3/8" with o-ring 2031	
8		0S1061	Guarnizione piana 3/8" in fibra	Gasket, 3/8", fiber	
9		0C4542	Molla di Nastro per Minireel AQ (con foro fissaggio)	Retraction Spring (with fixing hole)	
11		0S1262	Flessibile SILICONE blu 6,35x13,2 L.140cm c/racc.per Minireel completo di guarn.piana o-r 2031 e snodo (smontato)	Flexible hose, silicone, dia. 6.35 x 13.2 mm., L.140cm complete of gasket, o-r 2031 and junction	
12		0S1410	Valvola non ritorno DN6	Check Valve, DN6	
14		0L0673	Testa Doccia ECO/P rivest., compl.di vite ISO4029 M5x5 e VNR	Spray Head mod. "ECO/P" for AOS hose reels	